

**VT UNIVERSITY BUILDING OFFICIAL
APPROVAL STAMP**

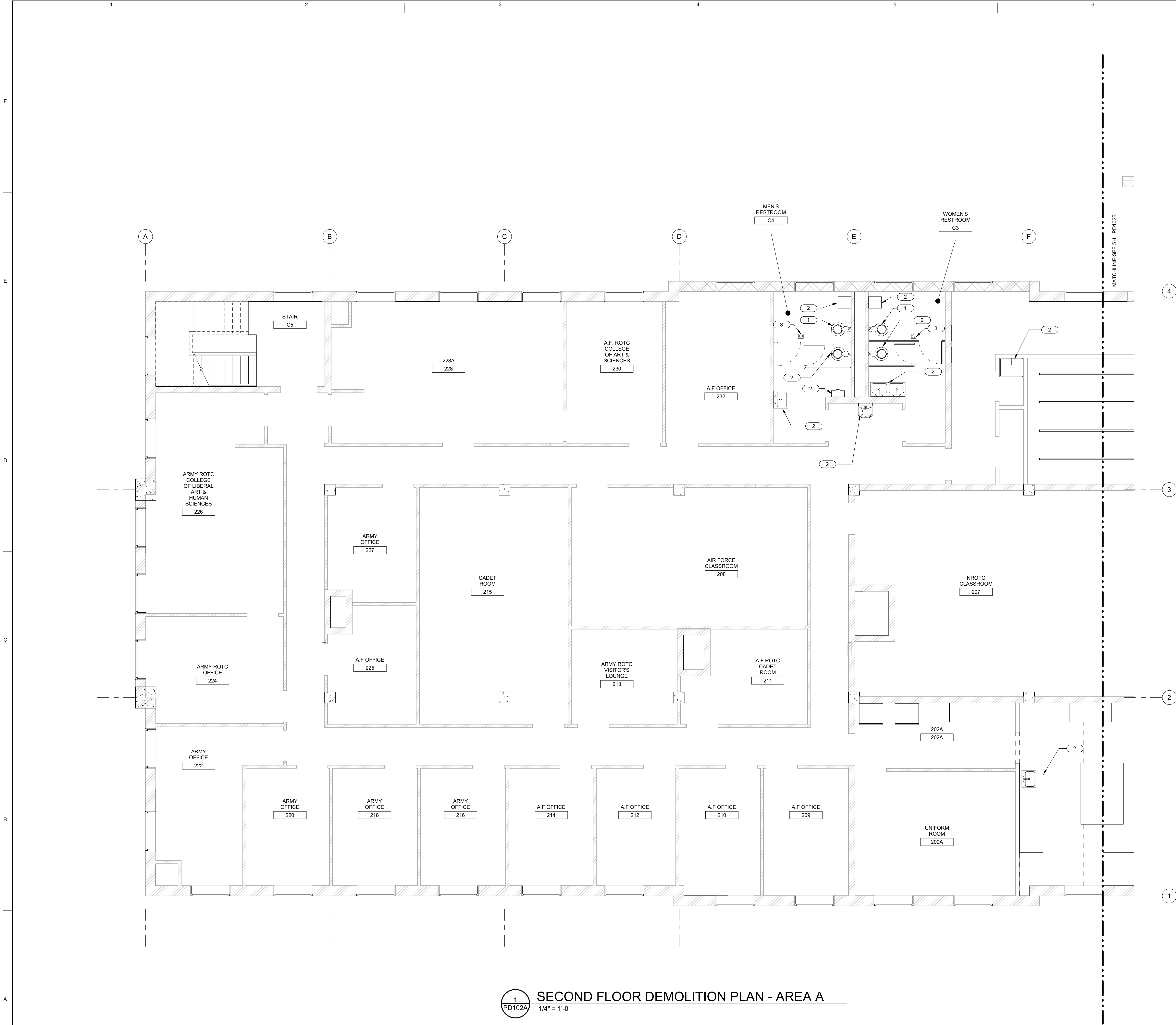

1 SECOND FLOOR DEMOLITION PLAN - AREA A
PD102A 1/4" = 1'-0"

GENERAL NOTES THIS SHEET:

A SEE SHEET P-001 FOR LEGEND AND GENERAL NOTES.

SHEET KEYNOTES:

- 1 DEMOLISH EXISTING FIXTURE, PREPARE CONNECTIONS FOR UPDATED REPLACEMENT FIXTURE.
- 2 DEMOLISH EXISTING FIXTURE AND REMOVE PIPING BACK TO THE MAIN CONNECTION AND CAP. COORDINATE SURFACE REPAIR WITH ARCHITECT. NEW FIXTURE TO BE INSTALLED IN A DIFFERENT LOCATION.
- 3 EXISTING FLOOR DRAINS TO REMAIN.

AECOM

PROJECT

VIRGINIA TECH -
TAILOR SHOP
RENOVATION
PROJECT

CLIENT

VT VIRGINIA
TECH.

Virginia Tech

295 West Campus Drive
Blacksburg, VA 24060
540.231.0412 tel
www.vt.edu

CONSULTANT

AECOM

10 South Jefferson Street, Suite 1600
Roanoke, Virginia 24011
540.857.3100 tel
www.aecom.com

REGISTRATION

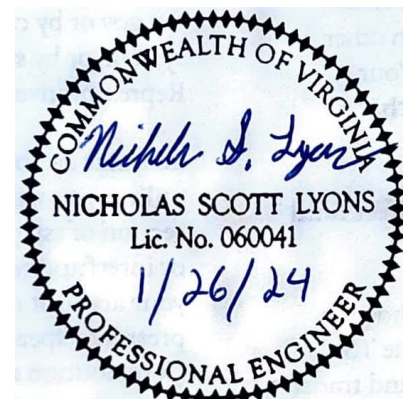

ISSUE/REVISION

NO.	DATE	DESCRIPTION
1	01/26/2024	FINAL WORKING DRAWINGS

KEY PLAN

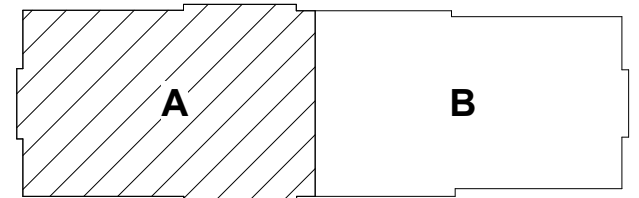

PROJECT NUMBER

60707113

SHEET TITLE

SECOND FLOOR DEMOLITION
PLAN - AREA A

SHEET NUMBER

PD102A

VT UNIVERSITY BUILDING OFFICIAL
APPROVAL STAMP

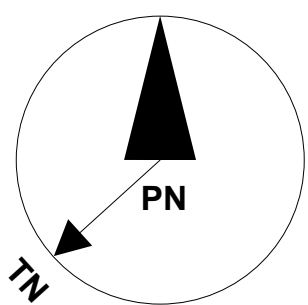
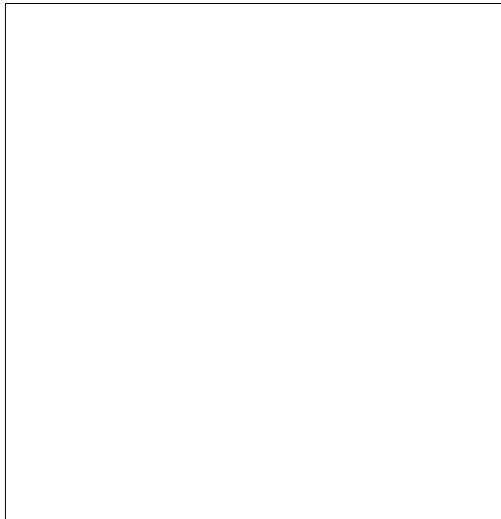

1/4"=1'-0" 4' 2' 0' 4' 8'

GRAPHIC SCALES

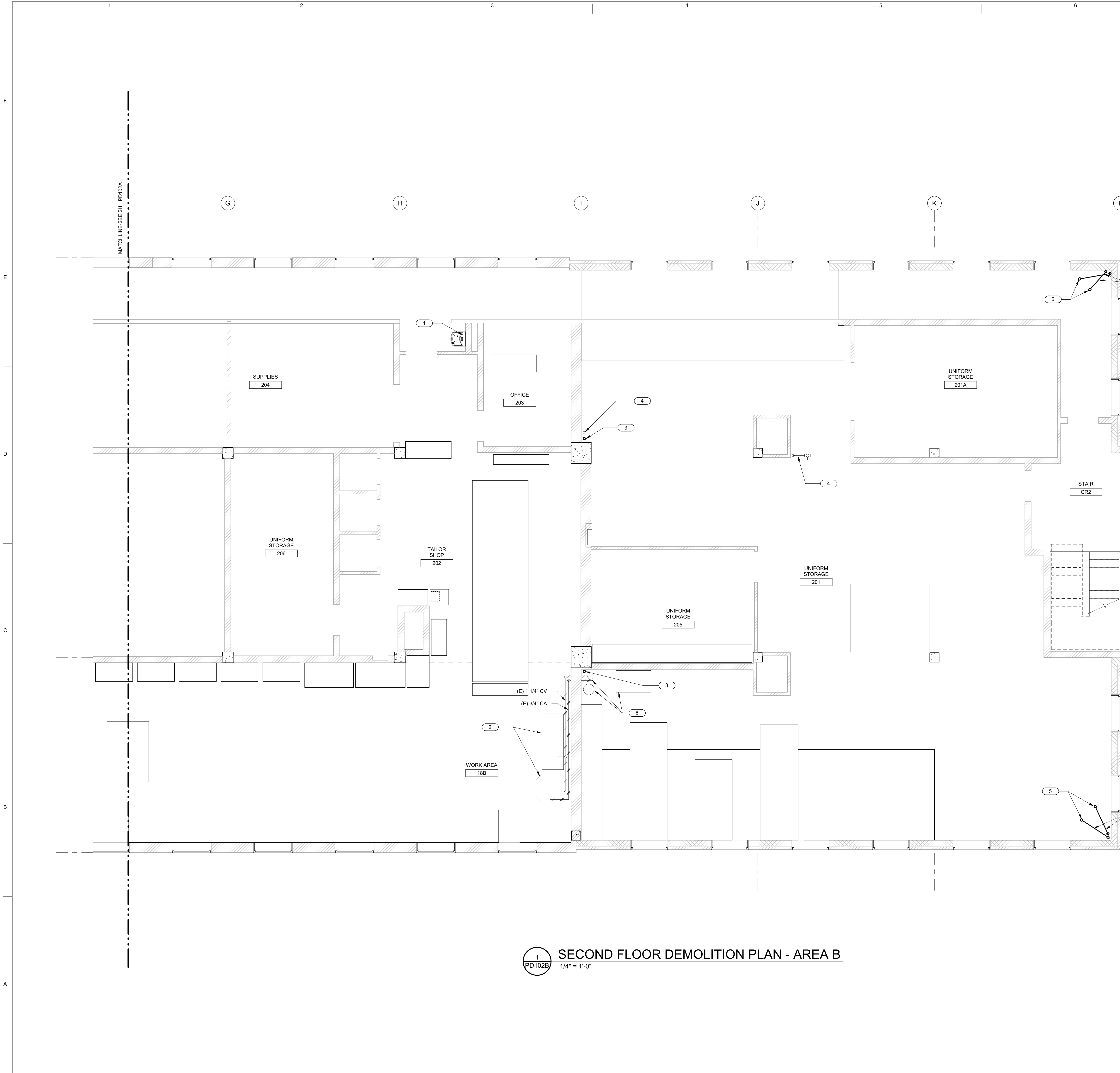

GENERAL NOTES THIS SHEET:

A. SEE SHEET P-001 FOR LEGEND AND GENERAL NOTES.

SHEET KEYNOTES:

- 1 DEMOLISH EXISTING FIXTURE AND REMOVE PIPING BACK TO THE MAIN CONNECTION AND CAP. COORDINATE SURFACE REPAIR WITH ARCHITECT. NEW FIXTURE TO BE INSTALLED IN A DIFFERENT LOCATION.
- 2 STEAM PRESS EQUIPMENT TO BE RELOCATED BY OTHERS. DEMOLISH VACUUM AND COMPRESSED AIR PIPING BACK TO SOURCE. COORDINATE WALL REPAIR WITH ARCHITECT.
- 3 EXISTING PLUMBING VENT TO REMAIN.
- 4 EXISTING CAPPED COLD WATER LINE. REMOVE BACK TO MAIN CONNECTION AND CAP. COORDINATE SURFACE REPLACEMENT WITH ARCHITECT.
- 5 EXISTING 5" ROOF DRAIN AND 4" SECONDARY DRAINS TO REMAIN.
- 6 DEMOLISH EXISTING AIR COMPRESSOR AND VACUUM PUMP PIPING TO STEAM PRESS EQUIPMENT. ALL EQUIPMENT TO BE RELOCATED BY OTHERS.



PROJECT
VIRGINIA TECH -
TAILOR SHOP
RENOVATION
PROJECT

CLIENT
VT VIRGINIA TECH.
Virginia Tech
295 West Campus Drive
Blacksburg, VA 24060
540.231.0412 tel
www.vt.edu

CONSULTANT
AECOM
10 South Jefferson Street, Suite 1600
Roanoke, Virginia 24011
540.857.3100 tel
www.aecom.com

REGISTRATION

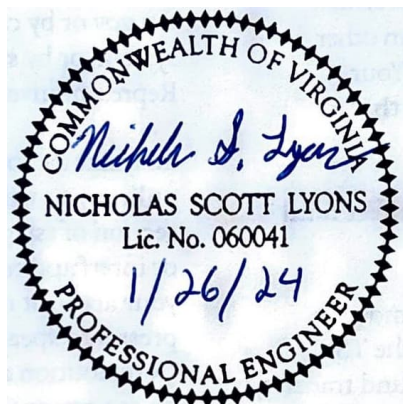

ISSUE/REVISION

NO.	DATE	DESCRIPTION
1	01/26/2024	FINAL WORKING DRAWINGS

KEY PLAN

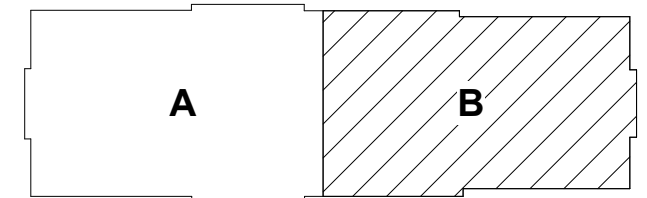

PROJECT NUMBER

60707113

SHEET TITLE

SECOND FLOOR DEMOLITION
PLAN - AREA B

SHEET NUMBER

PD102B

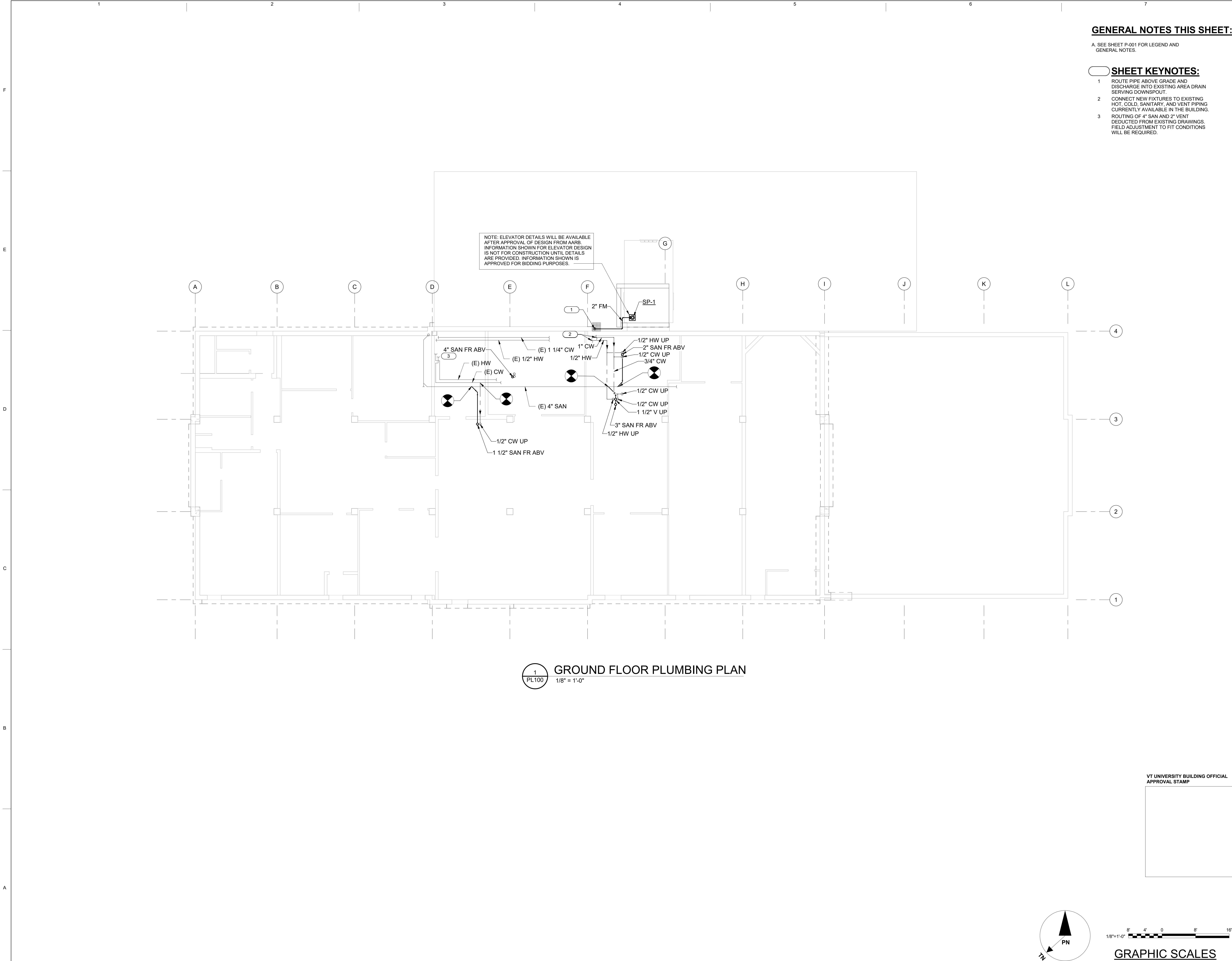

GENERAL NOTES THIS SHEET:

A. SEE SHEET P-001 FOR LEGEND AND GENERAL NOTES.

SHEET KEYNOTES:

- 1 ROUTE PIPE ABOVE GRADE AND DISCHARGE INTO EXISTING AREA DRAIN SERVING DOWNSPOUT.
- 2 CONNECT NEW FIXTURES TO EXISTING HOT, COLD, SANITARY, AND VENT PIPING CURRENTLY AVAILABLE IN THE BUILDING.
- 3 ROUTING OF 4" SAN AND 2" VENT DEDUCTED FROM EXISTING DRAWINGS. FIELD ADJUSTMENT TO FIT CONDITIONS WILL BE REQUIRED.

AECOM

PROJECT

VIRGINIA TECH -
TAILOR SHOP
RENOVATION
PROJECT

CLIENT

VT VIRGINIA
TECH.

Virginia Tech

295 West Campus Drive
Blacksburg, VA 24060
540.231.0412 tel
www.vt.edu

CONSULTANT

AECOM

10 South Jefferson Street, Suite 1600
Roanoke, Virginia 24011
540.857.3100 tel
www.aecom.com

REGISTRATION

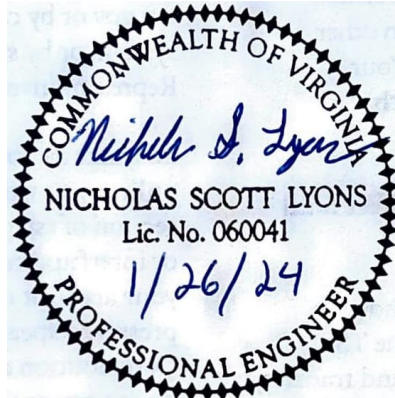

ISSUE/REVISION

1	01/26/2024	FINAL WORKING DRAWINGS
I/R	DATE	DESCRIPTION

KEY PLAN

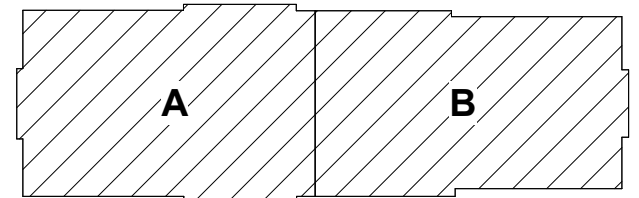

PROJECT NUMBER

60707113

SHEET TITLE

GROUND FLOOR PLUMBING PLAN

SHEET NUMBER

PL100

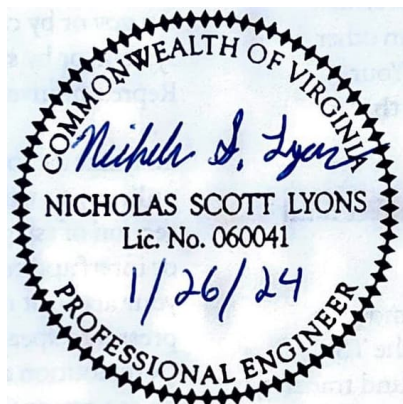

NO.	DATE	DESCRIPTION
1	01/26/2024	FINAL WORKING DRAWINGS

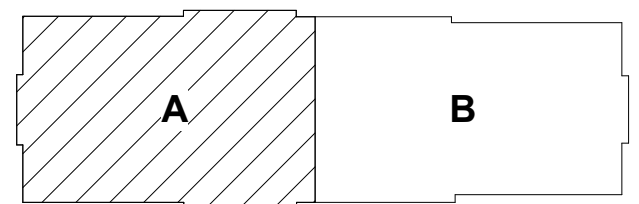

GENERAL NOTES THIS SHEET:

A. SEE SHEET P-001 FOR LEGEND AND
GENERAL NOTES.

SHEET KEYNOTES:

- CONNECT NEW FIXTURE TO EXISTING UTILITIES IN CHASE. PROVIDE ACCESSIBLE WATER SHUTOFF VALVES.
- PROVIDE NEW MOP SINK WITH FAUCET AND ALL ASSOCIATED SUPPLY, DRAIN, AND VENT PIPING. PROVIDE WATER SHUTOFF VALVES IN AN ACCESSIBLE LOCATION.
- PROVIDE NEW BREAK ROOM SINK WITH FAUCET AND ALL ASSOCIATED SUPPLY, DRAIN AND VENT PIPING. PROVIDE ACCESSIBLE WATER SHUTOFF VALVES IN CABINET.
- RECONNECT COMPRESSED AIR AND VACUUM PIPING TO RELOCATED EQUIPMENT.
- EXISTING FLOOR DRAINS TO REMAIN.
- CONNECT NEW FIXTURES TO EXISTING HOT, COLD, SANITARY, AND VENT PIPING CURRENTLY AVAILABLE IN THE BUILDING.
- ROUTING OF 4" SAN AND 2" VENT DEDUCTED FROM EXISTING DRAWINGS. FIELD ADJUSTMENT TO FIT CONDITIONS WILL BE REQUIRED.
- PROVIDE ONE ACCESSIBLE TYPE "B" HAMMER ARRESTOR WITHIN CHASE FOR COLD WATER SUPPLY AND ONE TYPE "A" HAMMER ARRESTOR FOR HOT WATER.
- TRANSITION TO ABOVE CEILING IN NEW TAILOR SHOP.
- NEW LOCATION OF RELOCATED AIR COMPRESSOR AND VACUUM PUMP. RECONNECT TO NEW PIPING SHOWN.
- NEW LOCATION OF RELOCATED STEAM PRESS EQUIPMENT (BY OTHERS).

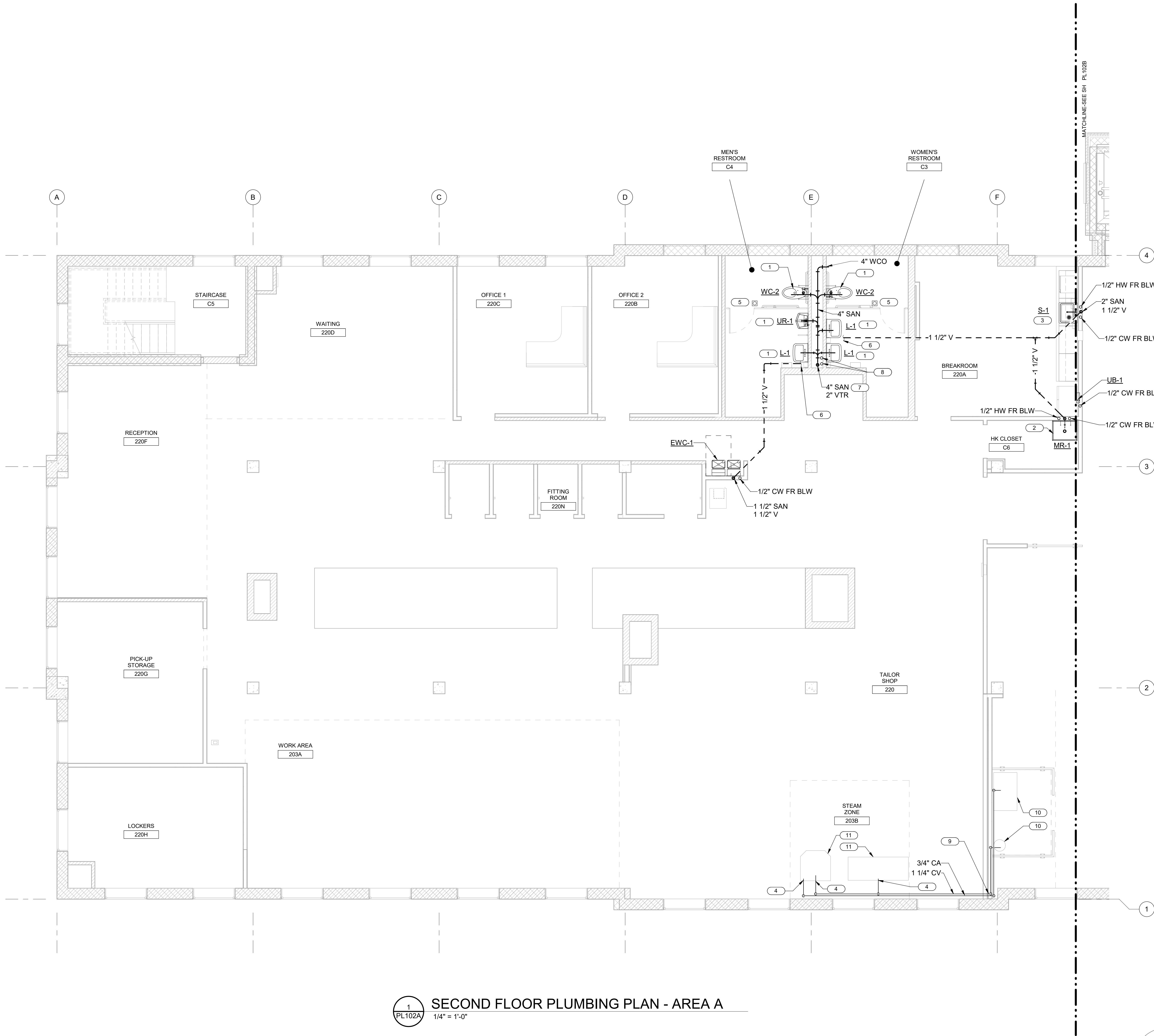

1
PL102A

SECOND FLOOR PLUMBING PLAN - AREA A

1/4" = 1'-0"

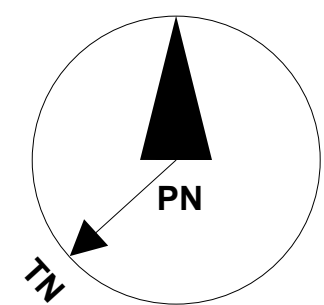

GRAPHIC SCALES

VT UNIVERSITY BUILDING OFFICIAL
APPROVAL STAMP

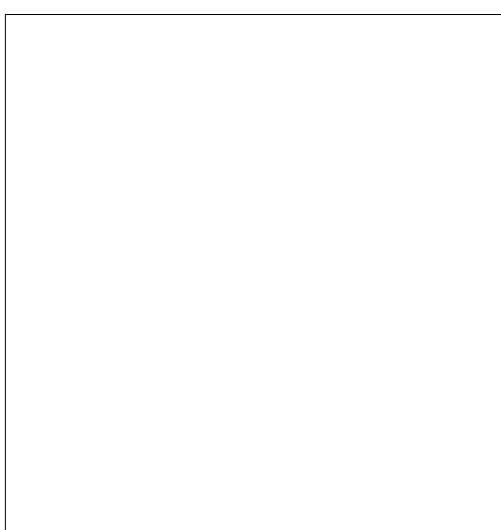

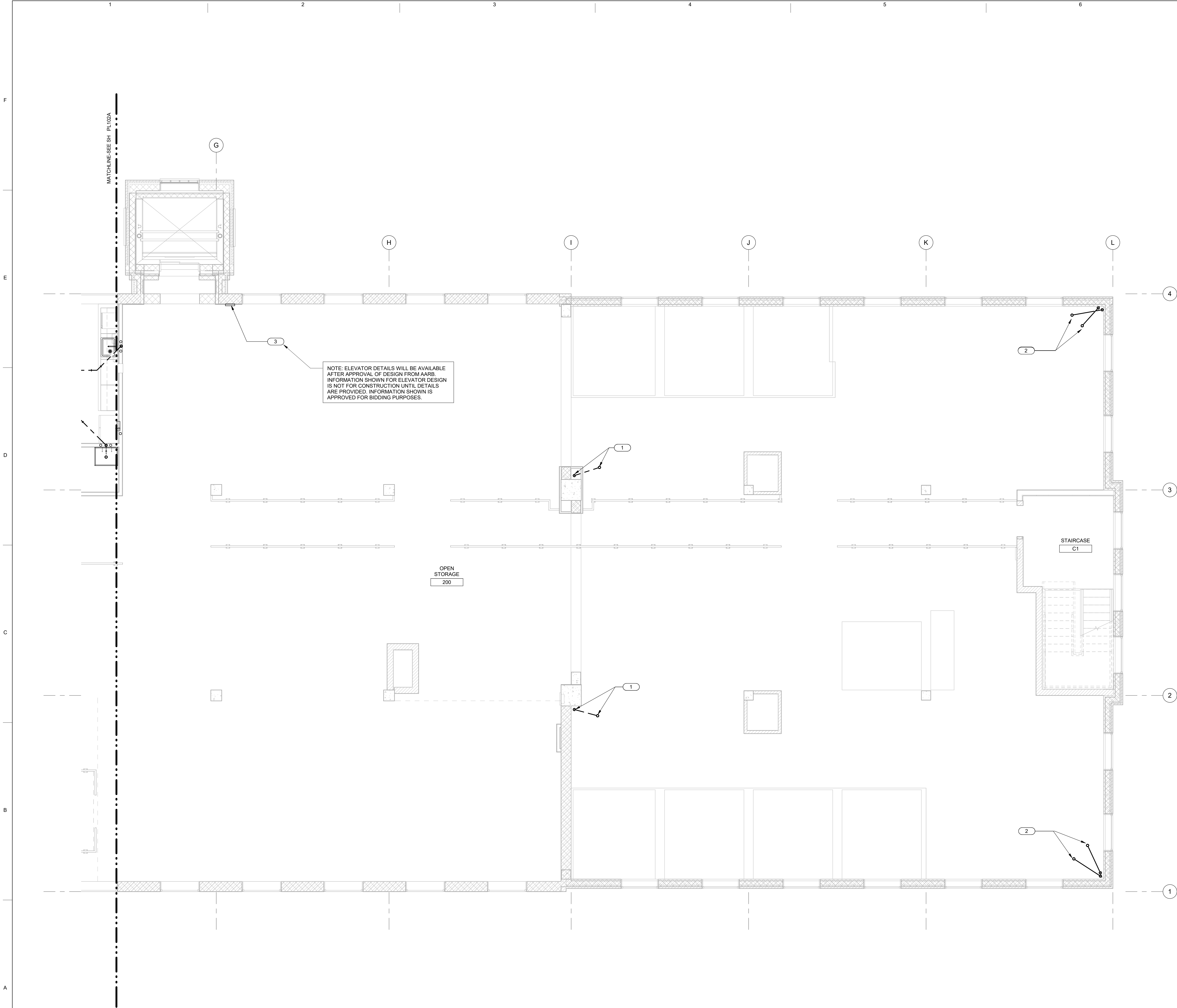

GENERAL NOTES THIS SHEET:

A. SEE SHEET P-001 FOR LEGEND AND GENERAL NOTES.

SHEET KEYNOTES:

- 1 EXISTING PLUMBING VENT TO REMAIN.
- 2 EXISTING 5" ROOF DRAIN AND 4" SECONDARY DRAINS TO REMAIN.
- 3 ELEVATOR SUMP PUMP CONTROL PANEL.

NOTE: ELEVATOR DETAILS WILL BE AVAILABLE AFTER APPROVAL OF DESIGN FROM AARB. INFORMATION SHOWN FOR ELEVATOR DESIGN IS NOT FOR CONSTRUCTION UNTIL DETAILS ARE PROVIDED. INFORMATION SHOWN IS APPROVED FOR BIDDING PURPOSES.

OPEN STORAGE
200

STAIRCASE
C1

1
PL102B

SECOND FLOOR PLUMBING PLAN - AREA B

1/4" = 1'-0"

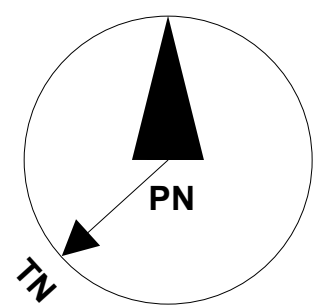

GRAPHIC SCALES

VT UNIVERSITY BUILDING OFFICIAL
APPROVAL STAMP

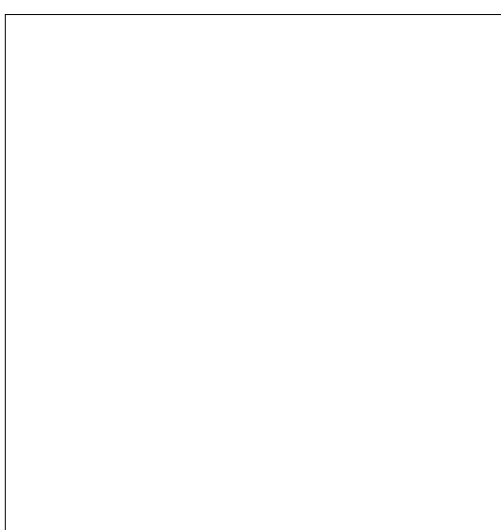

AECOM

PROJECT

VIRGINIA TECH -
TAILOR SHOP
RENOVATION
PROJECT

CLIENT



Virginia Tech

295 West Campus Drive
Blacksburg, VA 24060
540.231.0412 tel
www.vt.edu

CONSULTANT

AECOM

10 South Jefferson Street, Suite 1600
Roanoke, Virginia 24011
540.857.3100 tel
www.aecom.com

REGISTRATION

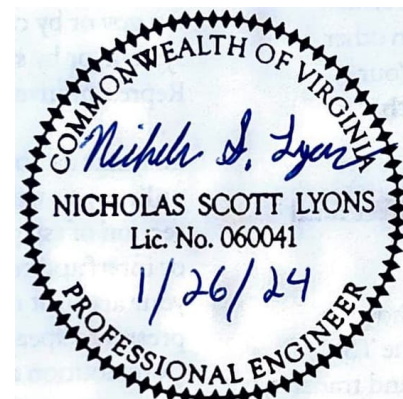

ISSUE/REVISION

NO.	DATE	DESCRIPTION
1	01/26/2024	FINAL WORKING DRAWINGS

KEY PLAN

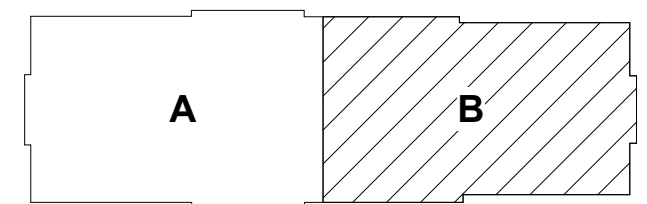

PROJECT NUMBER

60707113

SHEET TITLE

SECOND FLOOR PLUMBING PLAN
- AREA B

SHEET NUMBER

PL102B

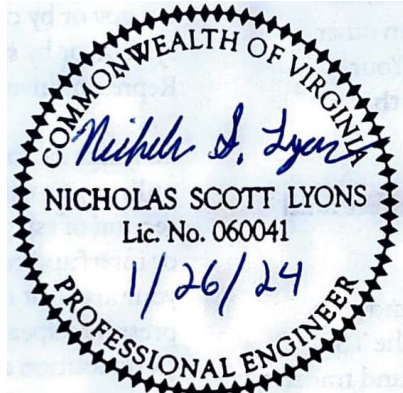
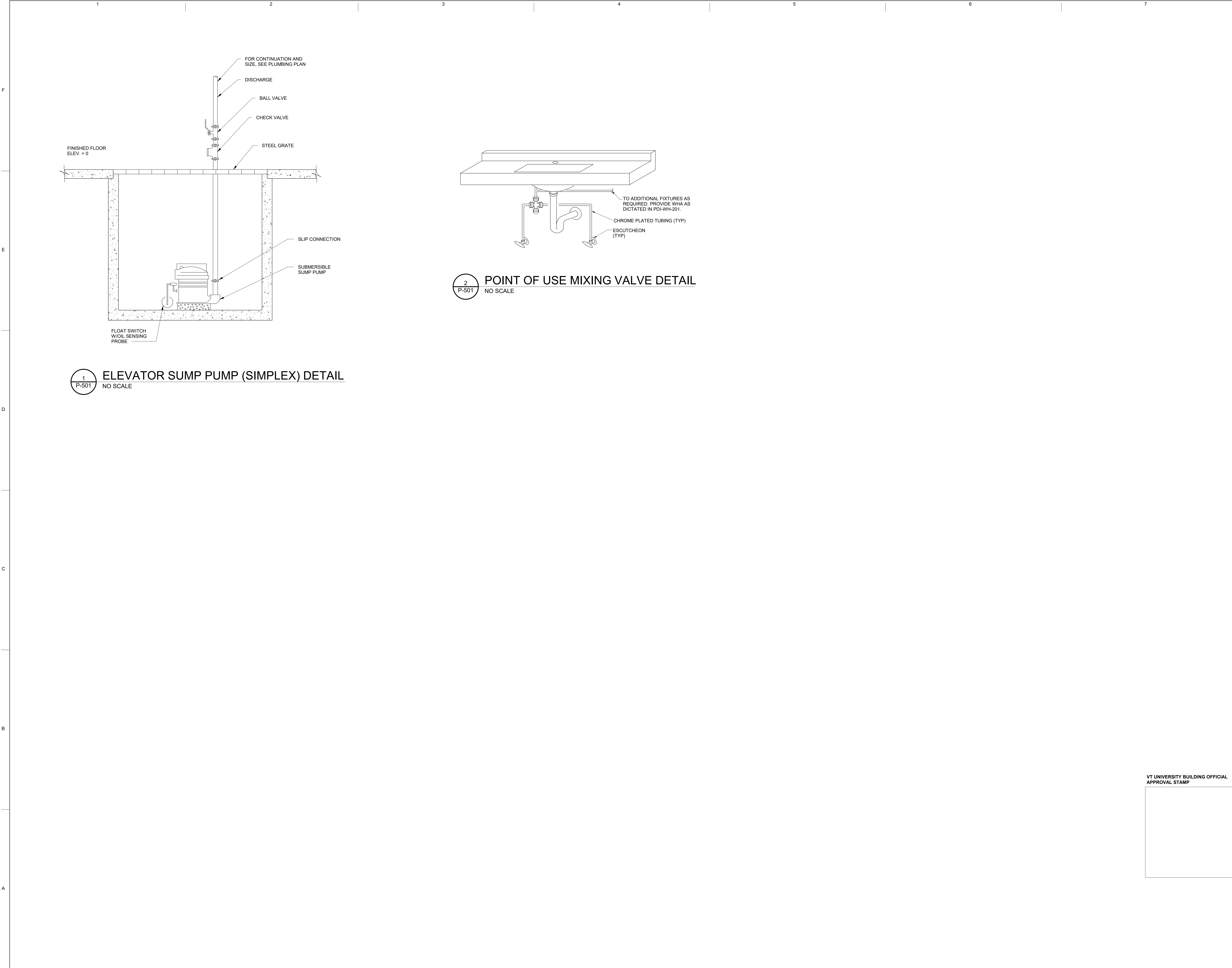

1	01/26/2024	FINAL WORKING DRAWINGS
I/R	DATE	DESCRIPTION

