

A d d e n d u m

Botetourt County New Circuit Courthouse

DATE: 10/30/2024

TO: All Bid Document Holders

FROM: Gary E Harvey

COMM. #: 24131

ADDENDUM #: 1

BID DATE: 11/20/2024

BID TIME: 2:00pm

BID LOCATION: Purchasing Office, Rm. 200, at 57 S. Center Drive, Daleville, VA 24083, Atten: Stephanie Sparks - purchasing@botetourtva.gov

This addendum becomes part of the Construction Documents. The following changes, additions, and deletions shall be made to the following documents; all other conditions shall remain the same. Please attach to all copies of the Construction Documents which you are holding.

All Contractors are to state in their bid the receipt of this addendum.

Instruction to Bidders:

ADDENDUM TO THE DRAWINGS:

<u>Number</u>	<u>Drawing</u>	<u>Detail No.</u>	
AD1.1	ALS0.1- A13.11	n/a	Corrected 'CCH' section code on title block. Not all sheets are reissued only those that follow this item.
AD1.2	A0.2	MASTER NOTES LIST	Note '420' added "COORDINATE PLACEMENT OF DOWELS WITH ADJACENT BRICK TO ACCOMMODATE RECESSED PANELS." This note is changed at any place referenced throughout the drawings. Added note '430' stating "MASONRY TIES @ 24" O.C. HORIZ. & 16" O.C. MAX VERT. - STAGGERED" Modified note '609' consolidating and removing note '610' Revised note '811.2' to read "ALUMINUM CLAD WOOD WINDOW WITH (OBSCURE) PATTERNED GLASS. SEE SPECIFICATION SECTION 08 8000."



			Revised note '1208' to read "CUSTOM BUILT DISPLAY SHELVING. SEE SECTION 11/A7.33"
AD1.3	A1.04a – A1.06b	NOTES	Added notes stating "SEE 8/A6.02b FOR TYPICAL DOOR PLACEMENT (UNLESS DIMENSIONED OTHERWISE ON PLAN)" and "COVER OR SHEATH ALL INSTALLED FRAMING AND PROVIDE PROTECTION SUCH THAT WATER CANNOT INFILTRATE THE WALL CAVITY BELOW"
AD1.4	A1.07 – A1.08b	NOTES	Added note stating "COVER OR SHEATH ALL INSTALLED FRAMING AND PROVIDE PROTECTION SUCH THAT WATER CANNOT INFILTRATE THE WALL CAVITY BELOW"
AD1.5	A1.09a	7	Changed note tag from '708.1' to '725'.
AD1.6	A2.03	3	Removed background elements to improve legibility.
		9	Added notes "ATTACHED RAILING TO PILASTER W/ BRACKET" and "NOTE: ALL COMPONENTS OF RAILING ASSEMBLY TO BE PAINTED"
AD1.7	A2.12	6 & 7	Adjusted cornice joint locations to align with window and pilaster edges.
		NOTES	Added clarification note stating "All dimensions of materials impacting the positioning and attachment of the fiberglass cornice should be verified in the field and any variations noted to the Architect prior to fabrication and installation of the cornice."
AD1.8	A5.12	1, 5, & 8	Illustrated brick ties and added note tag '430'.
	A5.13	1, 2, 4, 6, & 7	Illustrated brick ties and added note tag '430'.
AD1.9	A5.13	1 & 2	Revised blocking detail at top of parapet.
	A5.14	3	Revised blocking detail at top of parapet.
AD1.10	A6.01	DOOR SCHEDULE	Included 1-hour fire ratings for elevator doors, revised casing and details for doors 210A and 214A, and added clarification comment regarding casing for door 102A.
		WINDOW SCHEDULE	Added window type 'W14' and revised remarks clarifying HJS details.
AD1.11	A6.02a	WINDOW TYPES	Added window types 'W13' and 'W14', revised the notes to include the asterisk, and revised the detail of 'W2'.
		FRAME TYPES	Increased the sill frame height of 'F13' from 2" to 6" and added 'F26'



AD1.12	A6.02b	1, 2, 3, & 4	Illustrated wood hatch pattern and noted radius edges.
		5, 9, & 10	Added wood guard railing for picture windows.
		11 & 12	Added window sill and jamb profiles.
AD1.13	A6.03	H9	Revised note to read "SEE DETAIL 4/A6.02b FOR SIZE OF WOOD CASING"
AD1.14	A8.0	5	Added casing to door frame and adjusted centerline offset of signage and card readers.
		6	Adjusted centerline offset of signage installed on glass sidelights.

ADDENDUM TO THE SPECIFICATIONS:

<u>Number</u>	<u>Spec Section</u>	
AS1.1	08 8000	Added Part 2.04 – Basis of Design – Obscure – Patterned Glass
AS1.2	09 5426	Added 'Acoustical Backer: Basis of Design' and revised 'Solid Wood Species' to Walnut within Part '2.02 Suspended Wood Ceiling'

QUESTIONS/ANSWERS AND CLARIFICATIONS:

N/A

ATTACHMENTS:

- 1) Pre-Bid Sign In Sheets
- 2) Pre-Bid Agenda (as Revised)
- 3) Section 08 8000 – Glazing (as Revised)
- 4) Drawing sheets as listed under 'Addendum to the Drawings'

END OF ADDENDUM

Pre-Bid SIGN-IN

PROJECT: **Botetourt County - New Circuit Courthouse**

PROJECT #: AP# 24131 IFB# 24-24813

DATE: **OCTOBER 24, 2024, 10 A.M.**

NAME	COMPANY	PHONE	EMAIL
Rich Evans, Capital Projects Manager	Botetourt County		REvans@botetourtva.gov
Tim Burge, Senior Construction Manager	Skanska		Tim.Burge@skanska.com
Sonny Miller Facilities Rep	SKANSKA	813-404-8672	Harold.E.Miller@Skanska.com
Christy Wall Estimator	Branch Builds	540-283-8545	Christy.Wall@Branchbuilds.com
JACK BULLS	AVIS CONST	540-982-3588	BULLS@AVISCONSTRUCTION.COM
Tim Moran	Avis Construction	540-580-3069	moran.t@avisconstruction.com
Brian Bernard	Jamison Electric	540-483-1940	brian.b@jamisonelectrical.com
TROY J. SMITH	AVIS CONST.	540-798-8659	smitht@avisconstruction.com
Kean Marks	Jamerson-Lewis	434-221-9477	Kmarks@jamersonlewis.com
JAY ESSOR	STAGE SOUND	540-521-0040	JAYE@STAGESOUND.COM
Charlie Butera	F&S Building Innovations	540-851-8583	Isaac@fsbuildinginc.com
Gary Harvey, Principal, Architect	Architectural Partners	(434) 846-8456	gary@architecturalpartners.com
Michael Trent, Project Architect	Architectural Partners	(434) 846-8456	mtrent@architecturalpartners.com

Pre-Bid SIGN-IN

PROJECT: Botetourt County - New Circuit Courthouse

PROJECT #: AP# 24131 IFB# 24-24813

DATE: OCTOBER 24, 2024, 10 A.M.

NAME	COMPANY	PHONE	EMAIL
Rich Evans, Capital Projects Manager	Botetourt County		REvans@botetourtva.gov
Tim Burge, Senior Construction Manager	Skanska		Tim.Burge@skanska.com
Jason Showalter	Varney Inc.	540-795-2992	jshowalter@varneyinc.com
JAMES HUGHES	VARNEY INC	434 944 5880	J HUGHES @ VARNEY INC.COM
Stephen Howard	Nielsen Builders	540-830-1410	showard@nielsen-inc.com
Paul R. Shively	Paul R Shively, Inc	540-312-9550	prsincl@swva.net
Devin Bowman	Bowman Excavating, Inc	540-571-3350	devin@bowmanexc.com
Ben Davis	Varney Inc.	804-350-9222	bdavis@varneyinc.com
Simon Nolan	Stage Sound	540-266-3147	Simon@stagesound.com
Garu Harvey, Principal, Architect	Architectural Partners	(434) 846-8456	gary@architecturalpartners.com
Michael Trent, Project Architect	Architectural Partners	(434) 846-8456	mtrent@architecturalpartners.com

Agenda

Botetourt County

New Circuit Courthouse

DATE: 10/24/2024

TIME: 10:00am

IFB# 24-24813

LOCATION: Botetourt County Circuit Courthouse, 1 W. Main St., Fincastle, VA

The following is a list of items to be discussed for the **Mandatory Pre-Bid Meeting**

1. Introduction

- Richard (Rich) Evans – BoCo – Capital Projects Manager
- Tim Burge – Skanska – Senior Construction Manager
- Gary Harvey – Architectural Partners – Principal, Registered Architect
- Michael Trent – Architectural Partners – Project Architect

2. Sign-in

- **Mandatory Pre-Bid Meeting. This is a mandatory Pre-Bid Meeting- Make sure you sign-in as only pre-qualified General Contractors appearing on the list will be allowed to submit a bid. List of attendees to be included in Addendum #1.**
- *Please print clearly. The sign-in sheet will be posted as written.*

3. Project description: (also see Section 00 1116 Invitation for Bids in the Project Manual).

- Demolition of the current courthouse building, the community building, and the "old" public works building.
- On the Courthouse Square, existing utilities including power, fiber, gas, water, and sewer will be relocated/rerouted. Grading/rock removal and portion of a concrete retaining wall will be installed to create a location for a new parking lot and a relocated historic law office/hotel building (the "LOH").
- Prior to relocation of the historic building, the proposed foundation will need to be dug in accordance with the requirements of the building relocation subcontractor prequalified by the County. In addition, a temporary road must be constructed in accordance with the requirements of the building relocation subcontractor.
- The two-story LOH will be prepared and relocated on the existing Courthouse Square. Botetourt County has already prequalified a building relocation contractor who will be utilized within the selected general contractor's team. Once the building is relocated, a new masonry foundation will be installed.



- In addition to relocating the LOH, a historic monument and related artifacts will also be relocated by the same prequalified building relocation subcontractor.
- Limited area site work, landscaping (including hardscaping), fencing, parking lighting, and other site preparation for construction are part of this work.
- A new courthouse building will be built on the demolished courthouse site where the new front facade and front wing will match that of the old, demolished courthouse. The new building will consist of two stories and a basement level with a total floor area of approximately 40,420 S.F. The basement level will be separated where the judge's secured parking entrance will be located on the rear (north) side along with the sally port and secured detainee holding area. The remaining basement area will be for mechanical equipment. The first floor will serve as the public entry where half of the building will serve as the Clerk's Office and the other half will serve as the office for the Commonwealth Attorney. The second floor will contain the Hearing Courtroom and the Jury Trial Courtroom with a public waiting area in the front of the building and the judge's chambers to the rear of the courtrooms. The three levels will have two CMU enclosed stairs and three CMU-enclosed elevators. Two elevators will serve all three levels, while one will only stop at the basement and second floor to be used for detainee transfer. The sub-structure and super-structure will be a combination of concrete, CMU, and steel frame construction. The building envelope will be finished with stone, brick veneer, aluminum-clad windows, hollow metal framed doors, fiberglass reinforced polymer columns and trim, metal railings, pitched metal roofing, and low-sloped EPDM rubber roofing. The basement level interior will consist of concrete slab on grade, CMU wall partitions, metal stud walls w/ GWB finish, hollow metal framed openings, and acoustic ceiling tile ceilings (secured in the detainee area). Specific secure areas will be protected with ballistic panels. The first level interior will be finished with elevated concrete slabs with terrazzo, porcelain tile, luxury vinyl tile, and carpet tile floors; metal stud walls finished with GWB, wood trim or paneling, and ceramic tile; ceilings will be finished with GWB and acoustic ceiling tile. The building will be equipped with an automatic fire sprinkler and security system. The Contractor shall provide all necessary superintendence, materials*, labor, and components required for the project construction and competition in accordance with the Invitation for Bids, the Project Manual (including Instructions to Bidders), and the Drawings, as designed by Architectural Partners, are available digitally upon request.

4. Access to Bid Documents:

- Contact Stephanie Sparks, Purchasing/Accounting Clerk at 57 S. Center Drive, Suite 200, Daleville, VA 24083, Sparks, Stephanie - purchasing@botetourtva.gov.

5. Confirm bid date/time/location:



- Sealed Bids will be received at the Purchasing Office at 57 S. Center Drive, Suite 200, Daleville, VA 24083, attn: Stephanie Sparks - until 2:00 p.m. on Wednesday, November 20, 2024. **All Bidders should submit one original and one copy.**
- Bids will be opened publicly at the Botetourt County Administration Building, at 57 S. Center Drive in Daleville, VA 24083.

6. Bid Documents:

- Front Ends (Project Manual – Volume #1) are Botetourt County procedures, forms (including 00 4100 Bid Form, 00 4200 Bid Bond, 00 6110 Performance Bond, 00 6120 Labor and Materials Payment Bond, etc.), and contracts. All Contractors are expected to familiarize themselves with these documents. Questions or comments regarding these documents should be raised prior to the bid, otherwise the GC will be assumed to be in agreement.
- All bids to be considered shall be on Bid Form found in section 00 4100 of the Project Manual. The bidder shall be responsible for complete and legible bids submitted to the correct bid location and before the bid time. **Bids not submitted on this document will be considered non-conforming and invalid.**
 - The following values are to be stated:
 - A monetary value stated both numerically and fully spelled out for Parts A, B, C, and D.
 - A monetary value stated both numerically and fully spelled out for the Total Base Bid Amount.
 - A numerical monetary value only stated for Unit Prices 1, 2, and 3.
 - The calendar days from commencement of work as specified in the Notice to Proceed (See Section/Form 00 6025) until substantial completion is issued (See Section/Form 00 6450) are stated both numerically and fully spelled out.
 - There is only one allowance included for this project and is included and already filled in as part of the bid form as Part E. This allowance is a lump sum contingency ~~to address approved material cost increases due to market volatility~~. See section 01 2100 'Allowances'.
- **Bids that do not acknowledge receipt of all Addendum on the Bid Form will be considered non-conforming and invalid.**
- Bidders shall be a Virginia licensed; Class A Contractor as required in Instructions to Bidders and approved during the BoCo performed Pre-Qualifications.
- Bids shall include Bid Bonds. **Bids not containing an attached Bid Bond (See Section/Form 00 4200) will be considered non-conforming and invalid.**
- If awarded the contract, the Selected General Contractor shall immediately provide required bonds.
- A Pre-Construction meeting will be required. At that time the selected general contractor will be required to submit the following:



- List of all sub-contractors and work to be performed- include sub-contractor's address and contact information.
- Schedule of Values.
- Submittal Register.
- Project Schedule and Project Timeline in conformance with the stated Substantial Completion dates.

7. Bidding Procedures:

- Contractors shall bid the work as outlined in the Bid Documents (including Project Manual, Drawings, and any Addendum issued). All Contractors are expected to familiarize themselves with these documents. Questions or comments regarding these documents should be raised prior to the bid, otherwise the GC will be assumed to be in agreement.
- All responsive bids to include contractor's Base Bid (including Parts A-E and Unit Prices): see Section 00 4100 Bid Form in the Project Manual.
- Contractor should disclose their proposed date for Substantial Completion on the Bid Form (Section/Form 00 4100)
- Bid Bond (Section/Form 00 4200), Performance Bond (Section/Form 00 6110), & Labor and Material Payment Bond (Section/Form 00 6120) are required per the Project Manual.
- All questions during the bid shall be submitted in writing to Stephanie Sparks, Purchasing/Accounting Clerk, Purchasing Office at 57 S. Center Drive, Suite 200, Daleville, VA 24083, Sparks, Stephanie - purchasing@botetourtva.gov. All questions will appear in an Addendum as submitted. Responses included in a written Addendum will be considered binding and receipt of each Addendum shall be noted on the Bid Form (Section/Form 00 4100).

8. Announce issue date of Addendum:

- Mandatory Pre-Bid summary, sign-in sheets, and any questions or RFI's received in writing prior to 12:00pm (noon) on ~~Wednesday, October 30th~~ **Monday, October 28th** will be issued in Addendum #1.
- Addendum #1 will be issued by COB on Wednesday, October 30th and include all written questions received.
- The last day to receive written questions is 5:00pm on Friday, November 11th.
- The Final Addendum will be issued no later than 5:00pm on Tuesday, November 12th.
- All addenda will be made available by BoCo, see Item #3 'Access to Bid Documents' above.

9. Anticipated Award Schedule:



- The project is anticipated to be awarded at the Board of Supervisors meeting on December 17th. Subsequently a Notice of Intent to Award will be released to the selected General Contractor.

10. Permits and Fees:

- BoCo will wave all BoCo fees associated with permits for the project. However, all other fees to other entities will be the responsibility of the contractor.

11. Damages

- Liquidated damages, for actual damages and not a penalty, for each day by which the Completion Date is delayed, by the fault of the contractor and not for reasons that are excusable delay, force majeure, or otherwise excused under the General Conditions, is \$800 per day. Following 30 days' delay, liquidated damages shall increase to \$2,000 per day.

12. Work by BoCo

- BoCo will remove all files, fixtures, furnishings, etc. that they intend to keep prior to the contractor taking control of the existing facilities. The Contractor shall confirm with the BoCo that all intended salvage has been removed prior to demolition of the existing courthouse.
- BoCo will provide the following equipment:
 - Dual Belt Crowd Control
 - Appliances (refrigerators, microwaves, televisions, etc.) as detailed in Paragraph 1.04 of Section 01 1000

13. Owner Direct Purchase Program

- The County reserves the right to use an optional owner-direct purchase program, as laid out in the bid package, for some or all materials. However, bidders must submit bids on all materials.

14. BoCo (their Construction Representatives) and Architect roles in project and contacts

The project representatives and their respective roles are defined in Part 1 of Section 00 7200 of the Project Manual.

15. Discuss working conditions- restrictions, staging, parking, and limits of construction

- The LOH move will require coordination with Wolfe House & Building Movers, the sole prequalified building moving company. Portions of the required work were completed



in the prior project and the remaining items will be the responsibility of the General Contractor. The bid documents account for the requirements stated by Wolfe but the specific verbiage of these requirement will be shared in Addendum #1.

- The Clerk of Court will remain open to staff and the public. The LOH (after relocation), VPI Extension, and Old Jail will remain open to staff.
 - Access will need to be maintained to these buildings and protection and phasing around this access should be considered and implemented by the contractor.
 - Maintain and keep clear all exits from these buildings. Provide temporary exit signs if exit paths are altered.
 - Do not obstruct roadways, sidewalks, or other public ways without permit.
 - Care should be taken to minimize disturbance to anyone using these buildings.
- The General Contractor shall provide parking, portable toilets, and staging areas within the limits of the construction areas associated with each Phase of construction. Limits of Construction should be reviewed with BoCo and the Architect.
 - All work vehicles shall be parked in designated areas.
 - Contractor Personnel shall not visit or use facilities, including toilet facilities, parking, and any other facilities.
 - The selected General Contractor shall supply, and maintain, all necessary traffic barriers, safety fencing, etc. to restrict public access to work areas.
- Large truck traffic shall not be routed through the Town of Fincastle. Utilize Route 220 and limit traffic to the streets surrounding the Courthouse block only.
- There is a possibility that Roanoke Cement will be donating a portion of the **concrete cement** utilized for this project. This will be handled as a direct owner purchase order. The available quantity has not been determined and this will be reviewed further with the selected General Contractor. **There will be no restrictions on the concrete provider.**
- Precautions shall be taken to prevent damage or wear to sidewalks, parking lots, roads, etc by contractor vehicles. Areas damaged by construction vehicles shall be repaired in accordance with conditions prior to damage as determined BoCo. The selected General Contractor is encouraged to photo document the site prior to beginning work and submitting copies of this log to BoCo and the Architect.
- Limit disruption of utility services. Any disruption will **need to be coordinated with BoCo in accordance with Section 02 4100 Part 3.03 Existing Utilities.**
- All trees are to be protected from damage. If trimming or removing of any trees or vegetation, not noted on the drawings, the selected General Contractor shall obtain approval from BoCo, 5 days prior to any trimming or removal activities.
- Work hours shall not begin before 7:00am and must be completed by 7:00pm Monday through Friday, unless approved by BoCo. No weekend, or extended work time shall be performed unless approved in writing by BoCo.



- GC will be responsible for submitting submittals in a timely manner for review and approval. We recommend that additional attention be given to the historic mason specifications and the requirement therein.

16. Question and Answer period

- Typical Questions:

- Can the bid date be moved?
 - This is not desired, but if conditions warrant, this will be considered if requested prior to the end of the question period.
- Can bids be submitted electronically?
 - Bids can be submitted electronically. These must be submitted to Purchasing, attn: Stephanie Sparks – purchasing@botetourtva.gov, and will be accepted until 2:00 p.m. on Wednesday, November 20, 2024. It shall be the GC responsibility to request a confirmation that their bid was received prior to the deadline.
- Is there a Hazardous materials report for the buildings to be demolished?
 - Yes, see Section 02 1000 Hazardous Materials Report for further information.
- Where is all the demolished material going?
 - All material not salvaged shall be removed from the site in accordance with 'Section 02 4100 Demolition' of the Project Manual and disposed of in accordance with all pertinent rules and regulations of the jurisdictions having authority.
- Will buildings be completely empty prior to demolition or simply abandoned?
 - Building will be mostly empty. The Owner will remove any desired FF&E and the selected Contractor will remove any remaining salvage items.
- How often will the Architect be on site?
 - The Architect will be on site a minimum of once per month for progress meetings as per Section 01 3000 of the Project Manual. Certain times may require bi-weekly meetings or scheduled preinstallation meetings. Site visits and progress meetings will be coordinated with the OAC (Owner, Architect, Contractor) team at the preconstruction meeting and throughout the project.
- Who pays for temporary utilities?
 - The Contractor is responsible for temporary utilities as per 'Section 01 5000 Temporary Facilities and Controls' of the Project Manual.
- Where can a construction office/trailer be located?
 - The Contractor is to propose a location for the construction office/trailer in conjunction with the Contractor's intended work plan. The proposed location of the construction office/trailer must be approved by the Owner.
- Are there places off-site for laydown areas or sub's storage containers?



- There is no known available off-site storage or laydown areas. Securing of any such areas is the responsibility of the Contractor.
- Where will GC and sub's employees park?
 - No space has been designated for this. The determination of this is the responsibility of the contractor.
- Is there some type of waiver to GC's responsibilities where previous work by others is to be incorporated into this project?
 - There is no waiver and the conditions are as is. Any conditions found to differ from the Contract Documents shall be notified to the Architect promptly.
- Only questions issued in writing shall be considered official inquiries regarding the project. These will be documented in an Addendum. All questions and answers discussed during the Pre-bid are subject to the formal issuing of questions stated above.

17. Tour of Site/Walk-Thru

- Existing Circuit Courthouse, existing Law Office Hotel, ODC Building (exterior), and site area including at the lower parking lot.
- Any access to the site MUST be coordinated with the following representative at least 24 hours in advance of the requested visit.
 - Contact Rich Evans, Capital Projects Manager at 57 S. Center Drive, Suite 200, Daleville, VA 24083, Evans, Richard- revans@botetourtva.gov.

18. Adjourn

**SECTION 08 8000
GLAZING**

PART 1 GENERAL

1.01 SECTION INCLUDES

- A. Glazing units.
- B. Glazing compounds and accessories.

1.02 RELATED REQUIREMENTS

- A. Section 07 9200 - Joint Sealants: Sealants for other than glazing purposes.
- B. Section 08 1113 - Hollow Metal Doors and Frames: Glazed lites in doors and borrowed lites.
- C. Section 08 1113.13 Custom Hollow Metal Door
- D. Section 08 1416 - Flush Wood Doors: Glazed lites in doors.
- E. Section 08 4126 - All-Glass Entrances and Storefronts: Glazing provided as part of entrance assembly.
- F. 08 8853 - SECURITY GLAZING

1.03 REFERENCE STANDARDS

- A. 16 CFR 1201 - Safety Standard for Architectural Glazing Materials; current edition.
- B. ANSI Z97.1 - American National Standard for Safety Glazing Materials Used in Buildings, Safety Performance Specifications and Methods of Test; 2010.
- C. ASTM C1036 - Standard Specification for Flat Glass; 2011.
- D. ASTM C1048 - Standard Specification for Heat-Strengthened and Fully Tempered Flat Glass; 2012.
- E. ASTM C1172 - Standard Specification for Laminated Architectural Flat Glass; 2014.
- F. ASTM C1376 - Standard Specification for Pyrolytic and Vacuum Deposition Coatings on Flat Glass; 2015.
- G. ITS (DIR) - Directory of Listed Products; current edition.
- H. UL (DIR) - Online Certifications Directory; current listings at database.ul.com.

1.04 SUBMITTALS

- A. See Section 01 3000 - Administrative Requirements, for submittal procedures.
- B. Warranty Documentation: Submit manufacturer warranty and ensure that forms have been completed in Owner's name and registered with manufacturer.

1.05 QUALITY ASSURANCE

- A. Installer Qualifications: Company specializing in performing work of the type specified and with at least three years documented experience.

1.06 WARRANTY

- A. See Section 01 7800 - Closeout Submittals, for additional warranty requirements.

PART 2 PRODUCTS

2.01 MANUFACTURERS

- A. Float Glass Manufacturers:
 - 1. PPG Industries, Inc: www.ppgideascape.com/#sle.
 - 2. Substitutions: Refer to Section 01 6000 - Product Requirements.
- B. Laminated Glass Manufacturers:
 - 1. Cardinal Glass Industries: www.cardinalcorp.com/#sle.
 - 2. Viracon, Architectural Glass segment of Apogee Enterprises, Inc: www.viracon.com/#sle.

3. Substitutions: Refer to Section 01 6000 - Product Requirements.
- C. Obscure - Patterned Glass Manufacturers:
1. GGI - General Glass International; Patterned Glass: www.generalglass.com/#sle.
 2. Oldcastle Building Envelope; _____: www.obe.com/#sle.
 3. AGC Glass North America, Inc: www.agcglass.com/#sle. Basis of Design.
 4. Substitutions: See Section 01 6000 - Product Requirements.

2.02 GLASS MATERIALS

- A. Float Glass: Provide float glass based glazing unless noted otherwise.
1. Heat-Strengthened and Fully Tempered Types: ASTM C1048, Kind HS and FT.
 2. Kind FT - Fully Tempered Type: Complies with ASTM C1048.
 3. Fully Tempered Safety Glass: Complies with ANSI Z97.1 and 16 CFR 1201 criteria.
 4. Tinted Type: ASTM C1036, Class 2 - Tinted, Quality-Q3, color and performance characteristics as indicated.
 5. Obscure - Patterned Glass Type: ASTM C1036, Type II - Patterned Flat Glass, Quality - Q5, Form 3 - Patterned glass, with color and performance characteristics as indicated.
 6. Thicknesses: As indicated; provide greater thickness as required for exterior glazing wind load design.
- B. Laminated Glass: Float glass laminated in accordance with ASTM C1172.
1. Laminated Safety Glass: Complies with ANSI Z97.1 and 16 CFR 1201 test requirements for Category II.

2.03 INSULATING GLASS UNITS

- A. Manufacturers:
1. Cardinal Glass Industries; _____: www.cardinalcorp.com/#sle.
 2. Pilkington North America Inc; _____: www.pilkington.com/na/#sle.Pilkington North America Inc; _____: www.pilkington.com/na/#sle.
 3. PPG Industries, Inc: www.ppgideascales.com/#sle.
 4. Substitutions: Refer to Section 01 6000 - Product Requirements.
- B. Insulating Glass Units: Types as indicated.
1. Durability: Certified by an independent testing agency to comply with ASTM E2190.
 2. Coated Glass: Comply with requirements of ASTM C1376 for pyrolytic (hard-coat) or magnetic sputter vapor deposition (soft-coat) type coatings on flat glass; coated vision glass, Kind CV; coated overhead glass, Kind CO; or coated spandrel glass, Kind CS.
 3. Spacer Color: Black.
 4. Edge Seal:
 5. Color: Black.
 6. Purge interpane space with dry air, hermetically sealed.
- C. Type IG-1 - Insulating Glass Units: Vision glass, double glazed.
1. Applications: Exterior glazing unless otherwise indicated.
 2. Basis of Design for Exterior: PPG; Solarban 70XL.
 3. Space between lites filled with argon.
 4. Outboard Lite: Fully tempered float glass, 1/4 inch thick.
 - a. Tint: Clear.
 - b. Coating: Low-E (passive type), on #2 surface.
 5. Inboard Lite: Laminated float glass, 1/4 inch thick.
 - a. Tint: Clear.
 6. Total Thickness: 1 inch.
 7. Thermal Transmittance (U-Value), Winter - Center of Glass: 0.28, nominal.
 8. Visible Light Transmittance (VLT): 64 percent, nominal.
 9. Solar Heat Gain Coefficient (SHGC): 0.27, nominal.
 10. Visible Light Reflectance, Outside: 12 percent, nominal.

11. Glazing Method: Dry glazing method, gasket glazing.
- D. Type IG-5 - Insulating Glass Units: Safety glazing.
 1. Applications:
 - a. Glazed lites in exterior doors.
 - b. Glazed sidelights and panels next to doors.
 - c. Other locations required by applicable federal, state, and local codes and regulations.
 2. Space between lites filled with air.
 3. Glass Type: Same as other vision glazing except use fully tempered float glass for both outboard and inboard lites.
 4. Total Thickness: 1 inch.

2.04 BASIS OF DESIGN - OBSCURE - PATTERNED GLASS

- A. Basis of Design - Obscure - Patterned Glass: Cast or molded glass; translucent, showing shadows but not form.
 1. Applications: Locations as indicated on drawings.
 2. Finish: F2 - Patterned both sides; ASTM C1036.
 3. Pattern: Frosted; ASTM C1036.
 4. Style: As indicated on drawings.
 5. Tint: Clear.
 6. Glass Type: Annealed.
 7. Thickness: As required for application.
 8. Basis of Design - AGC Glass North America, Inc: www.agcglass.com/#sle.
 - a. Patterned Glass: AGC FIGURED - Frosted.

2.05 GLAZING UNITS

- A. Type G-1 - Monolithic Exterior Vision Glazing:
 1. Applications: Exterior glazing unless otherwise indicated.
 2. Glass Type: Annealed float glass.
 3. Tint: Clear.
 4. Thickness: 1/4 inch, nominal.
- B. Type G-2 - Monolithic Interior Vision Glazing:
 1. Applications: Interior glazing unless otherwise indicated.
 2. Glass Type: Annealed float glass.
 3. Tint: Clear.
 4. Thickness: 1/4 inch, nominal.
- C. Type G-4 - Fire-Protection-Rated Glazing: Type, thickness, and configuration of glazing that contains flame, smoke, and does not block radiant heat, as required to achieve indicated fire-rating period of 45 minutes or less.
 1. Applications:
 2. Glass Type: Specialty tempered float glass.
 3. Provide products listed by $\{rs\#2\}$ or $\{rs\#2\}$ and approved by authorities having jurisdiction.
 4. Safety Glazing Certification: 16 CFR 1201 Category II.
 5. Fire-Rating Period: As indicated on drawings.
- D. Type G-5 - Monolithic Safety Glazing: Non-fire-rated.
 1. Applications:
 - a. Glazed lites in doors, except fire doors.
 - b. Glazed sidelights to doors, except in fire-rated walls and partitions.
 - c. Other locations required by applicable federal, state, and local codes and regulations.
 - d. Other locations indicated on drawings.
 2. Glass Type: Fully tempered safety glass as specified.
 3. Tint: Clear.

4. Thickness: 1/4 inch, nominal.

2.06 ACCESSORIES

- A. Glazing Tape, Back Bedding Mastic Type: Preformed, butyl-based, 100 percent solids compound; 5 to 30 cured Shore A durometer hardness; coiled on release paper; black color.

PART 3 EXECUTION

3.01 VERIFICATION OF CONDITIONS

- A. Verify that openings for glazing are correctly sized and within tolerances, including those for size, squareness, and offsets at corners.
- B. Verify that surfaces of glazing channels or recesses are clean, free of obstructions that may impede moisture movement, weeps are clear, and support framing is ready to receive glazing system.

3.02 INSTALLATION, GENERAL

- A. Install glazing in compliance with written instructions of glass, gaskets, and other glazing material manufacturers, unless more stringent requirements are indicated, including those in glazing referenced standards.

3.03 INSTALLATION - DRY GLAZING METHOD (GASKET GLAZING)

- A. Application - Exterior and/or Interior Glazed: Set glazing infills from either the exterior or the interior of the building.
- B. Place setting blocks at 1/4 points with edge block no more than 6 inch from corners.
- C. Rest glazing on setting blocks and push against fixed stop with sufficient pressure on gasket to attain full contact.
- D. Install removable stops without displacing glazing gasket; exert pressure for full continuous contact.

3.04 INSTALLATION - DRY GLAZING METHOD (TAPE AND TAPE)

- A. Application - Interior Glazed: Set glazing infills from the interior of the building.
- B. Cut glazing tape to length and set against permanent stops, projecting 1/16 inch above sight line.
- C. Place setting blocks at 1/4 points with edge block no more than 6 inch from corners.
- D. Rest glazing on setting blocks and push against tape for full contact at perimeter of pane or unit.
- E. Place glazing tape on free perimeter of glazing in same manner described above.
- F. Install removable stop without displacement of tape. Exert pressure on tape for full continuous contact.
- G. Carefully trim protruding tape with knife.

3.05 CLEANING

- A. Remove non-permanent labels immediately after glazing installation is complete.
- B. Clean glass and adjacent surfaces after sealants are fully cured.

3.06 SCHEDULES

- A. Aluminum-Framed Storefront Glazing: Glass Type IG-1 and IG-5, install glass using dry method, and with glass thickness as required to comply with performance requirements indicated in Section 08 4313.
- B. Hollow Metal Steel Frames, Interior Glazing: Glass Type G-2, install glass using wet method with wet glazing compound.
 1. Fire-rated openings, Glass Type G-4, 1/4 inch thick.
 2. Openings less than 90 square inches, Glass Type G-2, 1/4 inch thick.

3. Openings 90 square inches and greater, tempered glass, Glass Type G-5, 1/4 inch thick.
- C. Flush Wood Door Glazing:
1. Fire-Rated: Glass Type G-5, 1/4 inch thick, install glass using wet method with wet glazing compound.
 2. Interior: Glass Type G-2 and G-5, 1/4 inch thick, install glass using wet method with wet glazing compound.

END OF SECTION 08 8000

**SECTION 09 5426
SUSPENDED WOOD CEILINGS**

PART 1 GENERAL

1.01 SECTION INCLUDES

- A. Wood grilles.
- B. Metal suspension system.

1.02 REFERENCE STANDARDS

- A. ASTM A653/A653M - Standard Specification for Steel Sheet, Zinc-Coated (Galvanized) or Zinc-Iron Alloy-Coated (Galvannealed) by the Hot-Dip Process; 2015.
- B. ASTM C635/C635M - Standard Specification for the Manufacture, Performance, and Testing of Metal Suspension Systems for Acoustical Tile and Lay-in Panel Ceilings; 2013a.
- C. ASTM E84 - Standard Test Method for Surface Burning Characteristics of Building Materials; 2015a.
- D. CISCA (WC) - Wood Ceilings Technical Guidelines; 2009.

1.03 ADMINISTRATIVE REQUIREMENTS

- A. Sequence work to ensure ceilings are not installed until building is enclosed, dust generating activities have terminated, and overhead work is completed.

1.04 SUBMITTALS

- A. See Section 01 3000 - Administrative Requirements for submittal procedures.
- B. Shop Drawings: Indicate grid layout and related dimensioning, accessory attachments, and junctions with other ceiling finishes.
- C. Product Data: Provide data on wood ceiling components and suspension system components.
- D. Samples: Submit two manufacturer samples illustrating material and finish of wood ceiling components.
- E. Samples: Submit two samples each, 6 inches long, of suspension system main runner, cross runner, and perimeter molding.
- F. Installer's qualification statement.

1.05 QUALITY ASSURANCE

- A. Installer Qualifications: Company specializing in performing work of the type specified and with at least three years documented experience.

1.06 DELIVERY, STORAGE, AND HANDLING

- A. Deliver wood ceiling components to project site in original, unopened packages.
- B. Store in fully enclosed space, flat, level and off the floor.

1.07 FIELD CONDITIONS

- A. Do not install suspended wood ceiling system until wet construction work is complete and permanent heat and air conditioning is installed and operating.
- B. Maintain room temperature between 60 degrees F and 75 degrees F and relative humidity between 35 to 55 percent before, during, and after installation.

PART 2 PRODUCTS

2.01 MANUFACTURERS

- A. Suspended Wood Ceilings: **Basis of Design:**
 - 1. Armstrong World Industries, Inc; Woodworks Tegular: www.armstrongceilings.com/#sle.

2.02 SUSPENDED WOOD CEILING SYSTEM

- A. Performance Requirements:
 - 1. Design for maximum deflection of 1/360 of span.
 - 2. Surface Burning Characteristics: Flame spread index of 200 or less, smoke developed index of 450 or less, when tested in accordance with ASTM E84.
- B. Wood Grilles: Pre-assembled module of solid wood grilles with battens.
 - 1. Module Size: 24 by 48 inches, nominal.
 - 2. Grille Size: 1/2 inch width by 1 1/2 inch depth.
 - 3. Acoustical Backer: Basis of Design: Armstrong BioAcoustic Infill Panel Accessory Item No. 5823, 5/8 inch thick.
 - a. Color: Black.
 - 4. Solid Wood Species: Walnut.
 - a. Factory Finish: Wood stain as selected, clear sealer top coat.
- C. Metal Suspension System:
 - 1. General: Comply with ASTM C635/C635M; die cut and interlocking components, with perimeter moldings, hold down clips, stabilizer bars, clips, and splices as required.
 - a. Materials:
 - 1) Steel Grid: ASTM A653/A653M, G30 coating, unless otherwise indicated.
 - 2. Exposed Suspension System: Hot-dipped galvanized steel grid and cap.
 - a. Structural Classification: Heavy-duty, when tested in accordance with ASTM C635/C635M.
 - b. Profile: Tee; 15/16 inch face width.
 - c. Finish/Color: Baked enamel, black.
 - 3. Support Channels and Hangers: Galvanized steel; size and type to suit application, seismic requirements, and ceiling system flatness requirement.
- D. Accessories: Manufacturer's standard accessories for installation method indicated, seismic requirements and above-ceiling accessibility.

PART 3 EXECUTION

3.01 EXAMINATION

- A. Verify existing conditions before starting work.
- B. Do not install ceiling until after interior wet work is dry.

3.02 PREPARATION

- A. Layout wood ceiling components in pattern according to reflected ceiling plan and as shown on shop drawings.
- B. Acclimate wood ceiling materials by removing from packaging in installation area a minimum of 48 hours prior to installation.

3.03 INSTALLATION

- A. General: Install suspended wood ceiling system in accordance with CISCA (WC).
- B. Wood Ceiling:
 - 1. Install wood ceilings in accordance with manufacturer's instructions.
 - 2. Fit wood components in place, free from damaged edges or other defects detrimental to appearance and function.
 - 3. Install components in uniform plane, and free from twist, warp, and dents.
 - 4. Cut to fit irregular grid and perimeter edge trim.
 - 5. Make field cut edges of same profile as factory edges, seal and finish according to manufacturer.
 - 6. Install acoustical backer above wood ceiling components; fit tight between grid members.

3.04 CLEANING

- A. Clean and touch up minor finish damage. Remove and replace components that cannot be successfully cleaned and repaired.

END OF SECTION 09 5426

MASTER NOTES LIST

Table with columns No. and Note Text. Contains notes 02 through 601C, detailing construction specifications for various materials and components.

MASTER NOTES LIST

Table with columns No. and Note Text. Contains notes 601D through 804, detailing construction specifications for various materials and components.

MASTER NOTES LIST

Table with columns No. and Note Text. Contains notes 806 through 1402, detailing construction specifications for various materials and components.

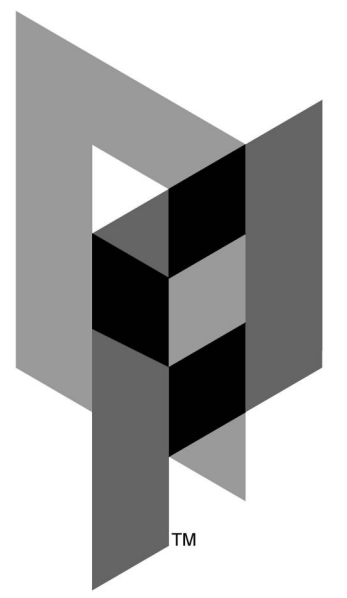

ARCHITECTURAL PARTNERS

10 9th Street Lynchburg, Virginia 24504 P:434-846-8456 F:434-846-4534 www.architecturalpartners.com

BOTETOURT COUNTY NEW CIRCUIT COURTHOUSE

1 WEST MAIN ST. #120, FINCASTLE, VA 24090 PROJECT NO.: 24131

BID SET



NOTES: (OWNER'S) ON THESE DRAWINGS SHALL TAKE PRECEDENCE OVER OWNER'S... (OWNER'S) ON THESE DRAWINGS SHALL TAKE PRECEDENCE OVER OWNER'S...

DATE: 10/18/2024
DESIGNED: JMT/BEG
DRAWN: JMT/BEG/KTG
CHECKED: GEH
REVISIONS:

Table with columns No. and Date. Contains revision 1 dated 10/30/2024.

MASTER NOTE LIST

A0.2

COORDINATE THE LOCATION OF THE ACCESS PANELS AND PITS WITH THE SELECTED DETENTION PLUMBING FIXTURE PRIOR TO INSTALLATION

NOTES:

- ALL CMU OUTSIDE CORNERS TO BE BULLNOSE BLOCK
- ANY WATERPROOFING TO ALL SUBGRADE WALLS IN ACCORDANCE WITH ASSOCIATED SECTIONS, DETAILS, AND SHEET A5.15 UNLESS NOTED OTHERWISE.
- VERIFY DOOR JAMB CLEARANCE IN ACCORDANCE WITH 7/A6.02b
- SEE 8/A6.02b FOR TYPICAL DOOR PLACEMENT (UNLESS DIMENSIONED OTHERWISE ON PLAN)
- COVER OR SHEATH ALL INSTALLED FRAMING AND PROVIDE PROTECTION SUCH THAT WATER CANNOT INFILTRATE THE WALL CAVITY BELOW

A1.04.a NOTES	
No.	Note Text
303	CONCRETE SLAB- SEE STRUCTURAL DRAWINGS
410	8" CMU - GROUT SOLID

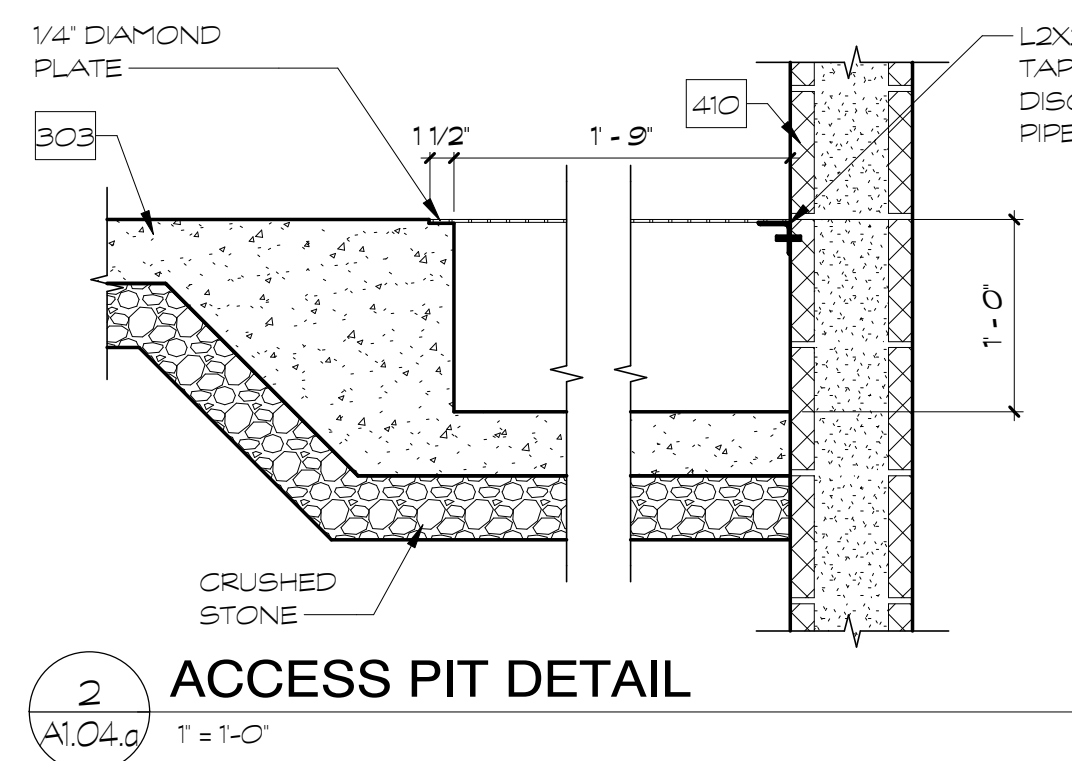
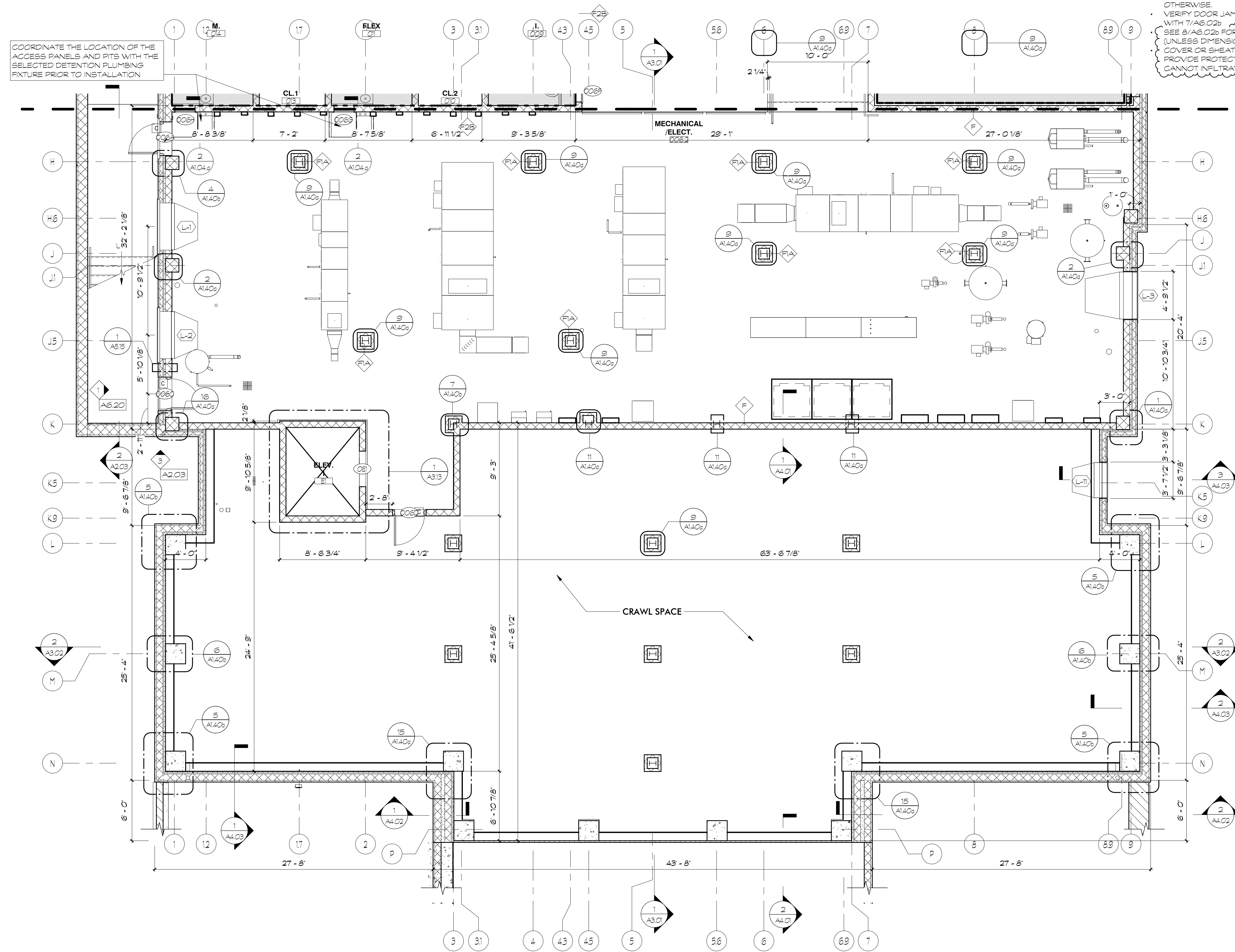

1 BASEMENT FLOOR ENLARGED PLAN- PART A
 A1.04.a 3/16" = 1'-0"

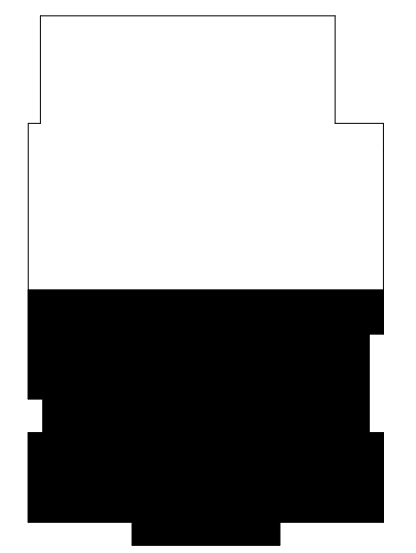
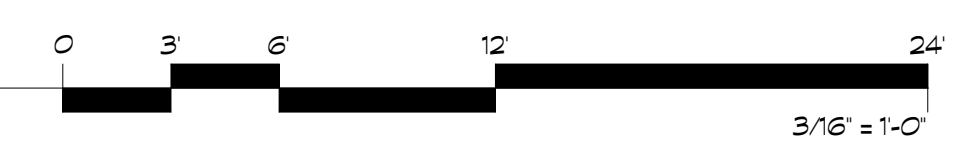

KEY PLAN

ARCHITECTURAL PARTNERS
 10 9th Street
 Lynchburg, Virginia 24504
 P:434-846-8456
 F:434-846-4534
 www.architecturalpartners.com

**BOTETOURT COUNTY
 NEW CIRCUIT COURTHOUSE**
 1 WEST MAIN ST. #120, FINCASTLE, VA 24090 PROJECT NO.: 24131

BID SET

DESIGNED: JMT/BEG
 DRAWN: KTG/BEG/JRW
 CHECKED: GEH
 REVISIONS:

No.	Date
1	10/30/2024

BASEMENT FLOOR ENLARGED- PART A

10/30/2024 12:03:01 PM

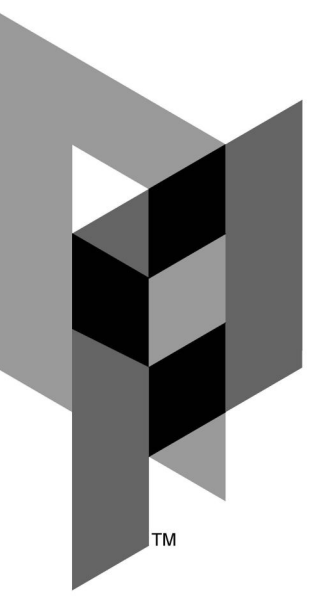

ARCHITECTURAL PARTNERS

10 9th Street
Lynchburg, Virginia 24504
P: 434-846-8456
F: 434-846-4534
www.architecturalpartners.com

BOTETOURT COUNTY NEW CIRCUIT COURTHOUSE

PROJECT NO.: 24131

1 WEST MAIN ST. #120, FINCASTLE, VA 24090

BID SET



DESIGNED FOR THESE DRAWINGS SHALL TAKE PRECEDENCE OVER GENERAL NOTES AND CONDITIONS. THE ARCHITECT SHALL BE RESPONSIBLE FOR ALL INDICATED AND CONDITIONS ON THE JOB AND THIS OFFICE MUST BE ADVISED OF ANY VARIATION FROM THE INDICATED AND CONDITIONS SHOWN BY THESE DRAWINGS.

DATE: 10/18/2024
DESIGNED: JMT/BEG
DRAWN: KTG/BEG/JRW
CHECKED: GEH
REVISIONS:

No.	Date
1	10/30/2024

BASEMENT FLOOR ENLARGED PART B

A1.04.b

A1.04.b NOTES

No.	Note Text
424	PARKING LOT SCREEN WALL
2303	EXHAUST FAN - SEE MECHANICAL DRAWINGS
3202	SEE CIVIL DRAWINGS FOR DETAILS

- NOTES:**
- ALL CMU OUTSIDE CORNERS TO BE BULLNOSE BLOCK
 - ANY WATERPROOFING TO ALL SUBGRADE WALLS IN ACCORDANCE WITH ASSOCIATED SECTIONS, DETAILS, AND SHEET A5.15 UNLESS NOTED OTHERWISE.
 - VERIFY DOOR JAMB CLEARANCE IN ACCORDANCE WITH 7/A6.02b
 - SEE 8/A6.02b FOR TYPICAL DOOR PLACEMENT (UNLESS DIMENSIONED OTHERWISE ON PLAN)
 - COVER OR SHEATH ALL INSTALLED FRAMING AND PROVIDE PROTECTION SLUG THAT WATER CANNOT INFILTRATE THE WALL CAVITY BELOW

SHADED AREA PLAN LEGEND

- SMOKE PARTITION - NOT RATED
- CLEAN AGENT / DRY CHEMICAL SEAL
- SMOKE PARTITION AFFECTED OR CLEAN AGENT AREA

NOTE:
ALL PENETRATIONS IN PERIMETER WALLS THAT ARE TO CONTAIN A CLEAN-AGENT FIRE SUPPRESSION SYSTEM SHALL BE PROPERLY SEALED TO MAINTAIN THE INTEGRITY OF THE CLEAN-AGENT FIRE SUPPRESSION SYSTEM. PROPER SEALING SHALL BE IN ACCORDANCE WITH THE MANUFACTURER'S SPECIFICATIONS AND APPLICABLE BUILDING CODES.

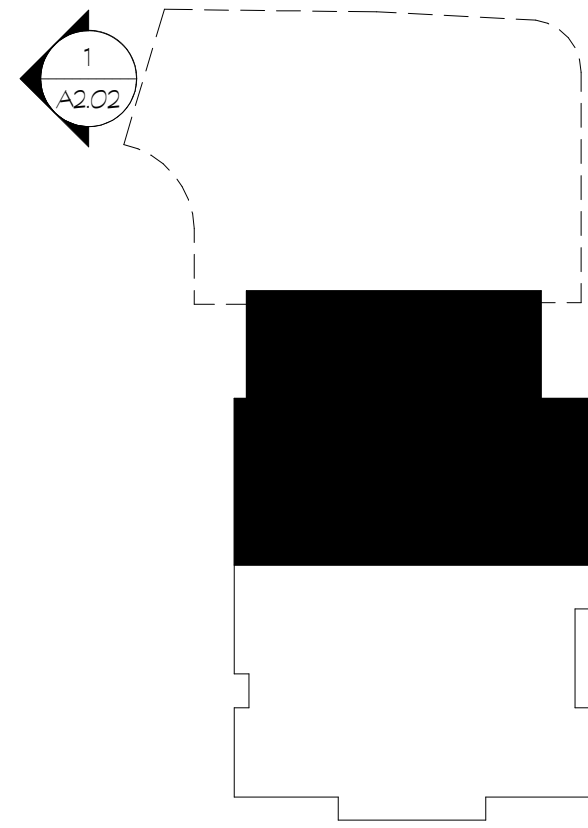
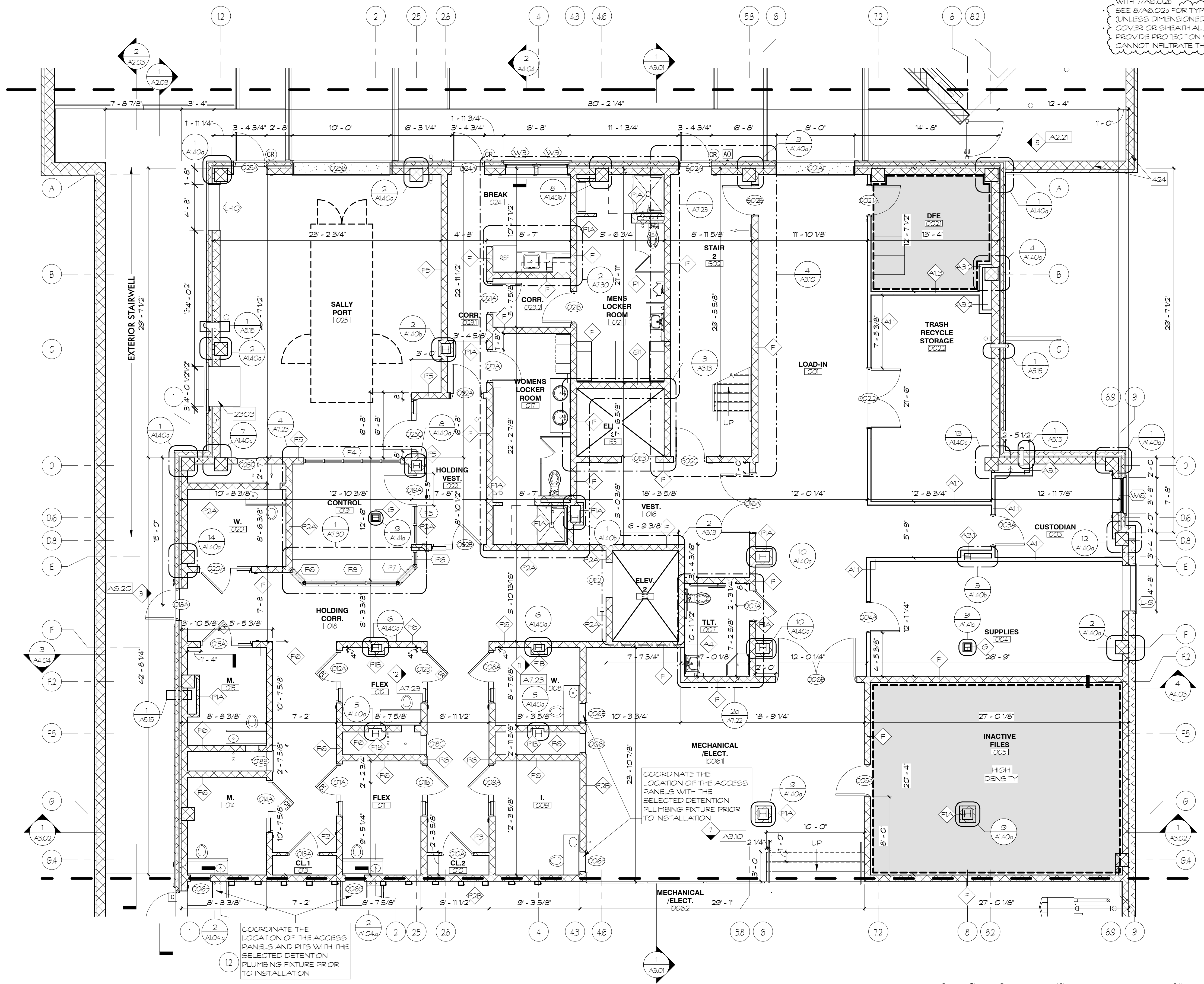

KEY PLAN

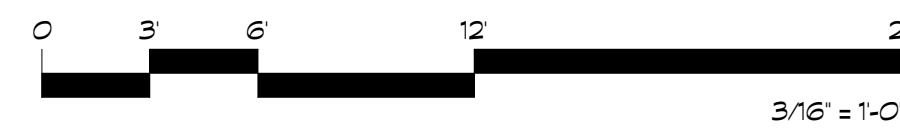

1 BASEMENT FLOOR ENLARGED PLAN- PART B
A1.04.b 3/16\"/>

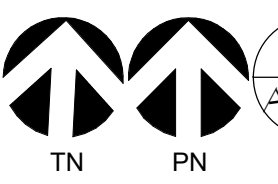

10/30/2024 12:03:13 PM

© 2018 ARCHITECTURAL PARTNERS, P.C.

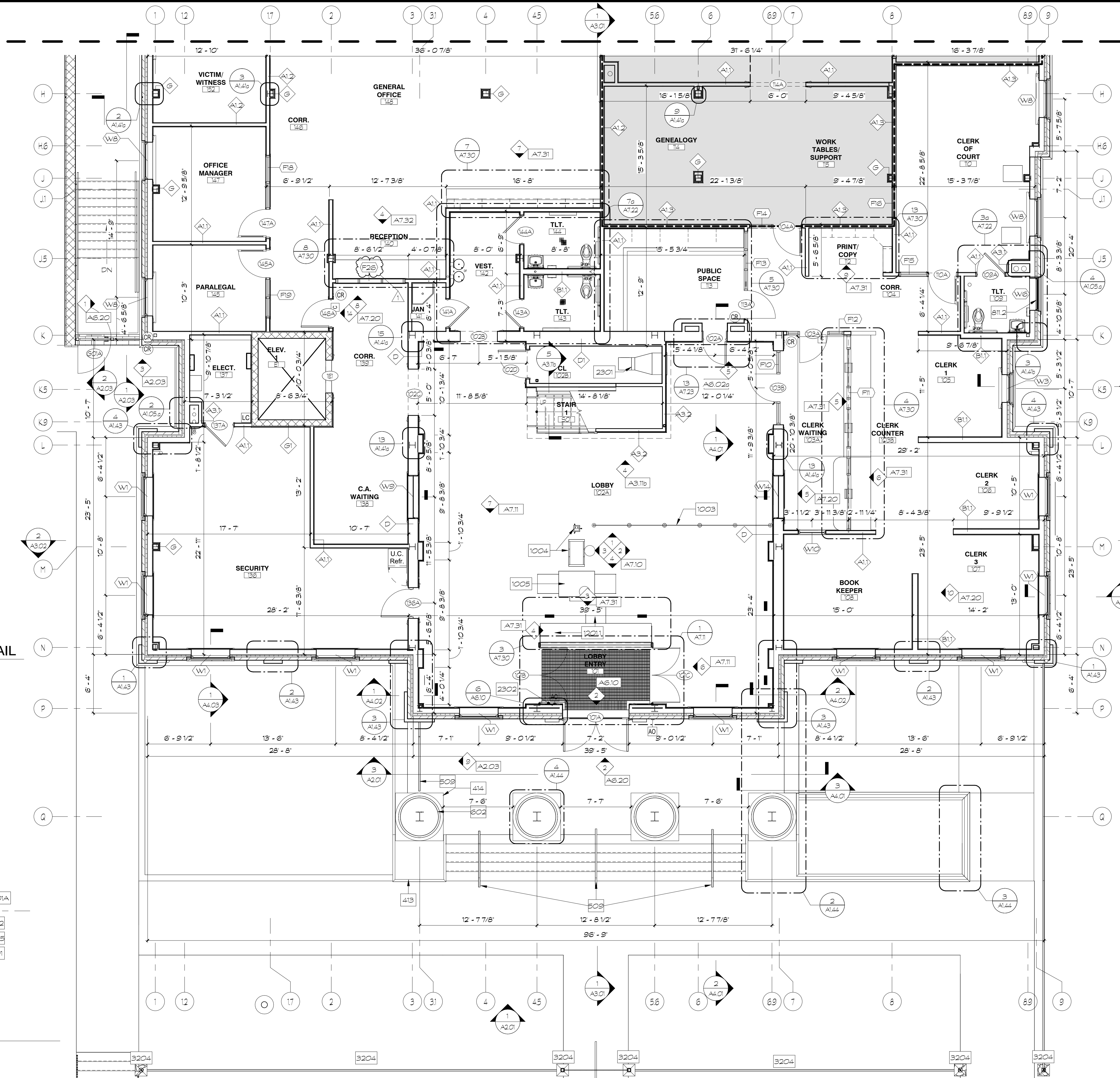

A1.05.a NOTES

No.	Note Text
401A	BRICK VENEER - FLEMISH BOND W/ GRAPEVINE STRUCK JOINT
413	PRECAST STONE PLINTH CAP - SEE DETAILS ON 1/A1.44
414	PRECAST STONE COLUMN BASE
507	3 5/8" MTL STUDS @ 16" O.C.
509	METAL HANDRAIL - SEE TYPICAL DETAILS ON A3.11a
602	FRP COLUMN COVER - SEE PROFILE ON 2/A2.10 - SEE BASIS OF DESIGN COLOR
605	5/8" GYPSUM SHEATHING
701	BATT INSULATION - R-19
702	2" RIGID INSULATION - R-10
707	BATT INSULATION - R-19
901	5/8" GWB - IMPACT RESISTANT
1003	QUEUING RAIL
1004	METAL DETECTOR - MAGNETOMETER
1005	X-RAY SCANNING MACHINE
1201.1	COUNTERTOPS & CASEWORK
2301	HVAC EQUIPMENT - SEE HVAC DRAWINGS
2302	STAINLESS STEEL FLOOR REGISTER VENT - SEE MECHANICAL DRAWINGS
3204	SEE LANDSCAPING DRAWINGS FOR DETAILS

NOTES:

- ALL CMU OUTSIDE CORNERS TO BE BULLNOSE BLOCK
- VERIFY DOOR JAMB CLEARANCE IN ACCORDANCE WITH 7/A6.02b
- SEE 8/A6.02b FOR TYPICAL DOOR PLACEMENT (UNLESS DIMENSIONED OTHERWISE ON PLAN)
- COVER OR SHEATH ALL INSTALLED FRAMING AND PROVIDE PROTECTION SUCH THAT WATER CANNOT INFILTRATE THE WALL CAVITY BELOW

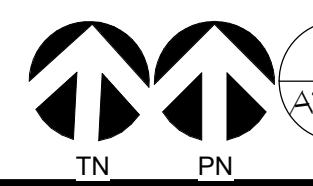
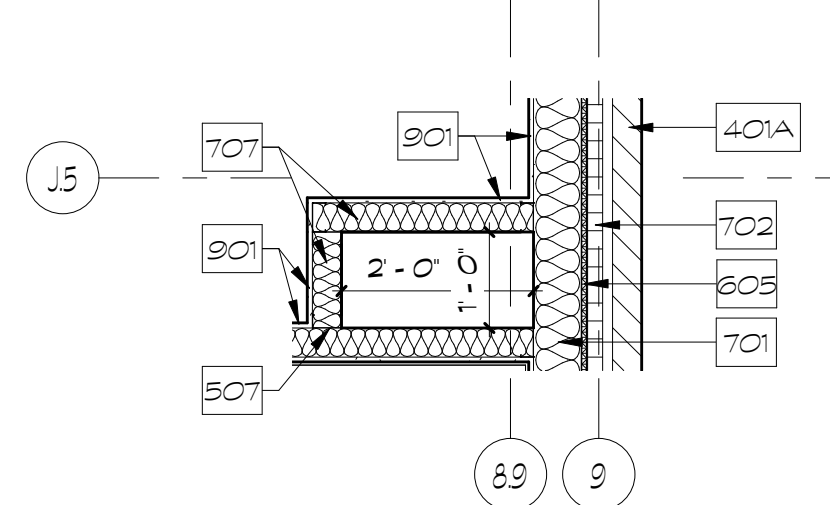
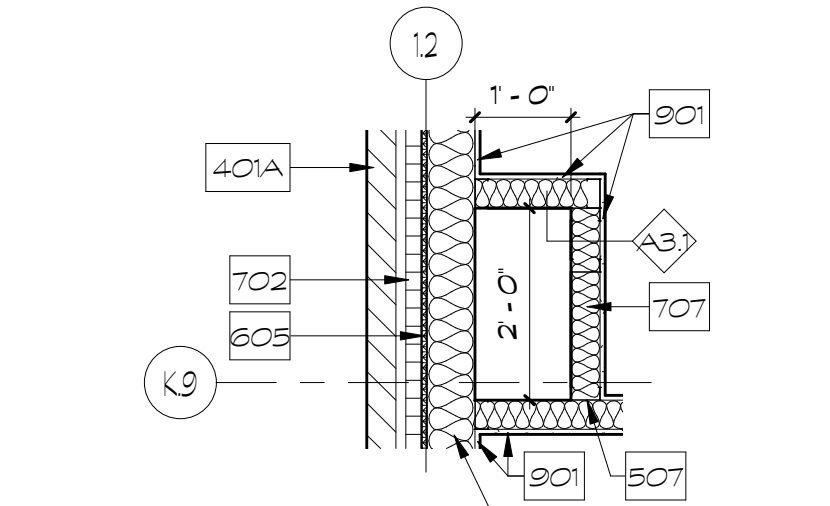
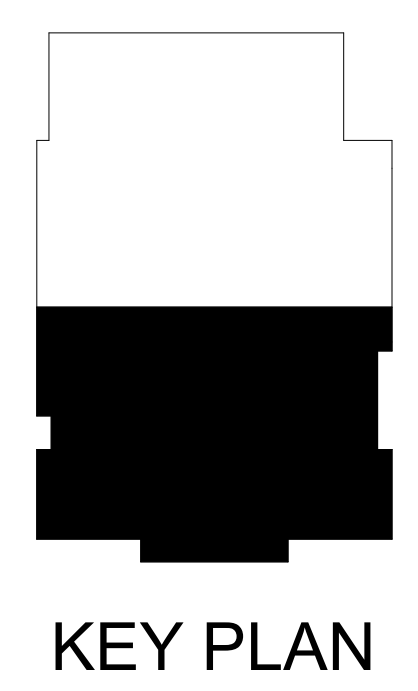
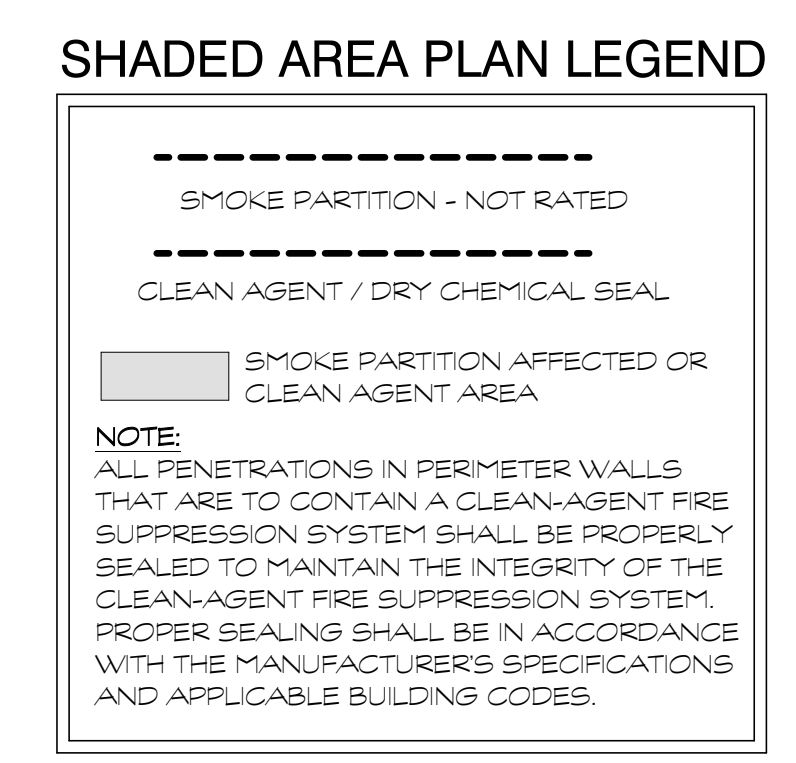

1 FIRST FLOOR ENLARGED PLAN- PART A
A1.05.g 3/16" = 1'-0"

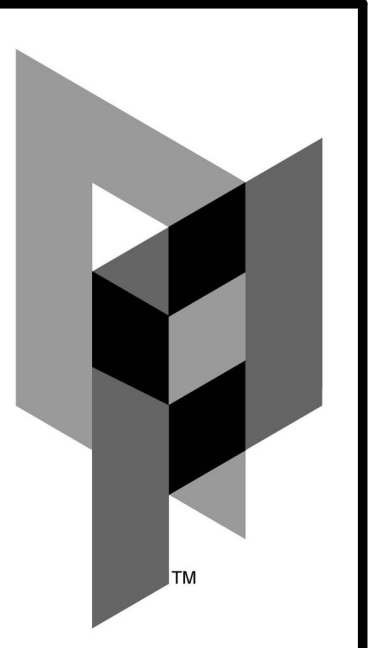
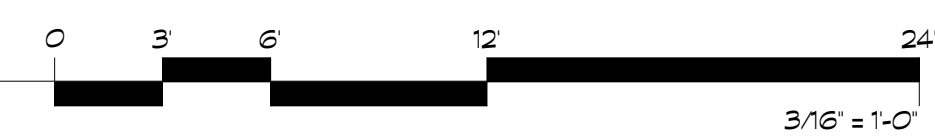

ARCHITECTURAL PARTNERS
10 9th Street
Lynchburg, Virginia 24504
p:434-846-8456
f:434-846-4534
www.architecturalpartners.com

**BOTETOURT COUNTY
NEW CIRCUIT COURTHOUSE**
1 WEST MAIN ST. #120, FINCASTLE, VA 24090
PROJECT NO.: 24131

BID SET



DATE: 10/18/2024
DESIGNED: JMT/BEG
DRAWN: KTG/BEG/JRW
CHECKED: GEH
REVISIONS:

No.	Date
1	10/30/2024

FIRST FLOOR ENLARGED- PART A

A1.05.a

10/30/2024 3:25:35 PM

NOTES:

- ALL CMU OUTSIDE CORNERS TO BE BULLNOSE BLOCK
- VERIFY DOOR JAMB CLEARANCE IN ACCORDANCE WITH 7/A6.02b
- SEE 8/A6.02b FOR TYPICAL DOOR PLACEMENT (UNLESS DIMENSIONED OTHERWISE ON PLAN)
- COVER OR SHEATH ALL INSTALLED FRAMING AND PROVIDE PROTECTION SUCH THAT WATER CANNOT INFILTRATE THE WALL CAVITY BELOW

A1.05.b NOTES	
No.	Note Text
401A	BRICK VENEER - FLEMISH BOND W/ GRAPEVINE STRUCK JOINT
507	3 5/8" MTL STUDS @ 16" O.C.
605	5/8" GYPSUM SHEATHING
701	BATT INSULATION - R-19
702	2" RIGID INSULATION - R-10
707	BATT INSULATION - R-13
901	5/8" GWS - IMPACT RESISTANT
2301	HVAC EQUIPMENT - SEE HVAC DRAWINGS

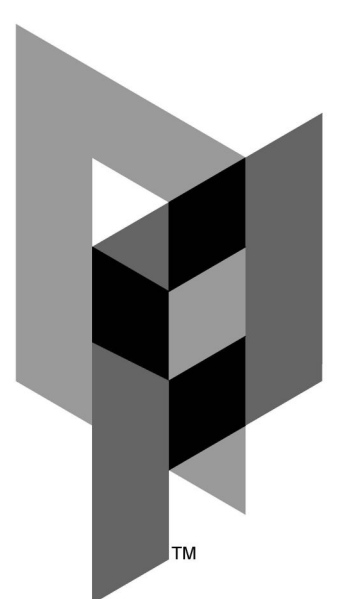

ARCHITECTURAL PARTNERS
 10 9th Street
 Lynchburg, Virginia 24504
 p:434-846-8456
 f:434-846-4534
 www.architecturalpartners.com

**BOTETOURT COUNTY
 NEW CIRCUIT COURTHOUSE**
 1 WEST MAIN ST. #120, FINCASTLE, VA 24090
 PROJECT NO.: 24131

BID SET



DESIGNED BY: JMT/BEG
 DRAWN BY: KTG/BEG/JRW
 CHECKED BY: GEH
 REVISIONS:

No.	Date
1	10/30/2024

FIRST FLOOR ENLARGED- PART B

A1.05.b

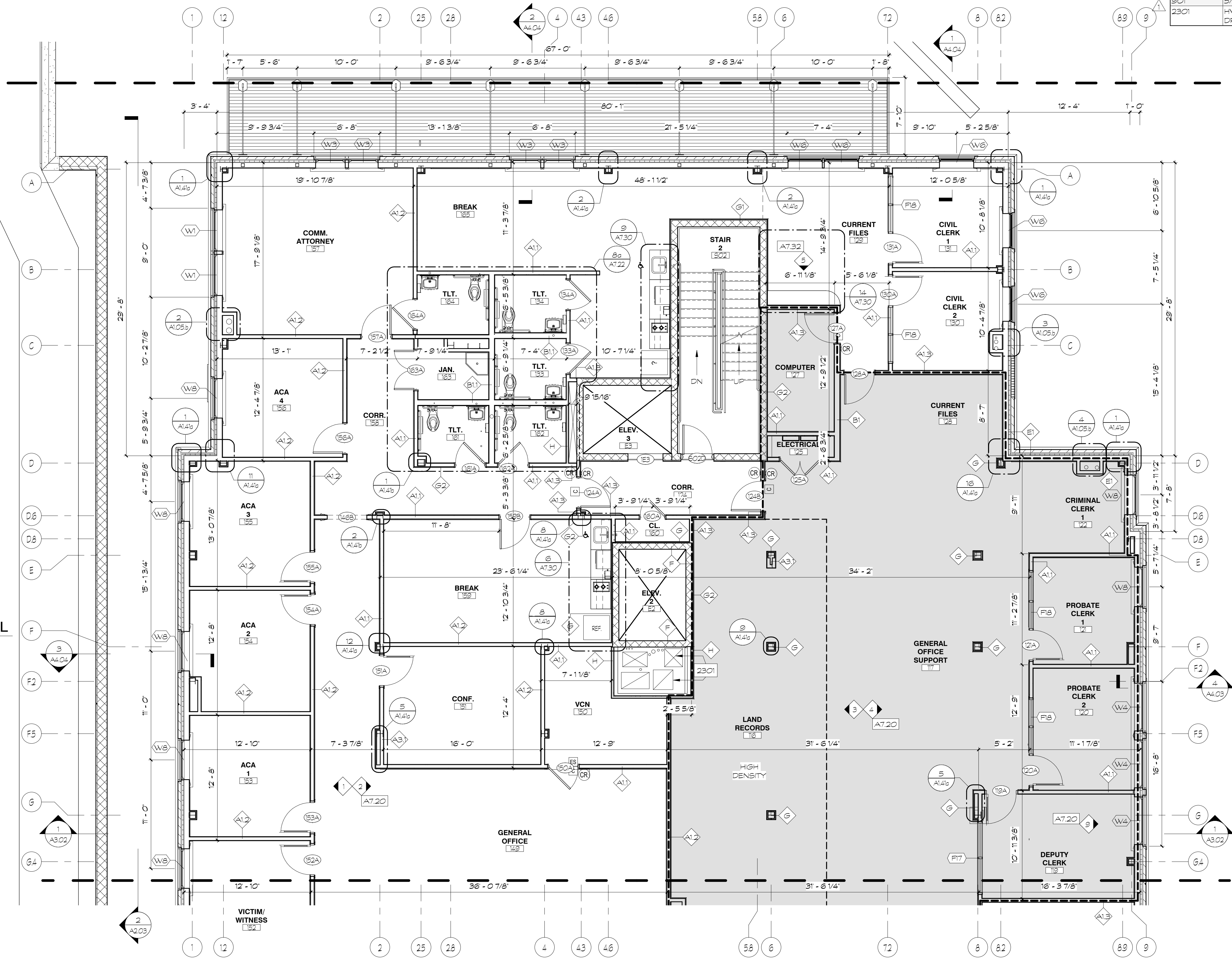

2 COMM. ATTORNEY 157 SHAFT DETAIL
 1/2" = 1'-0"

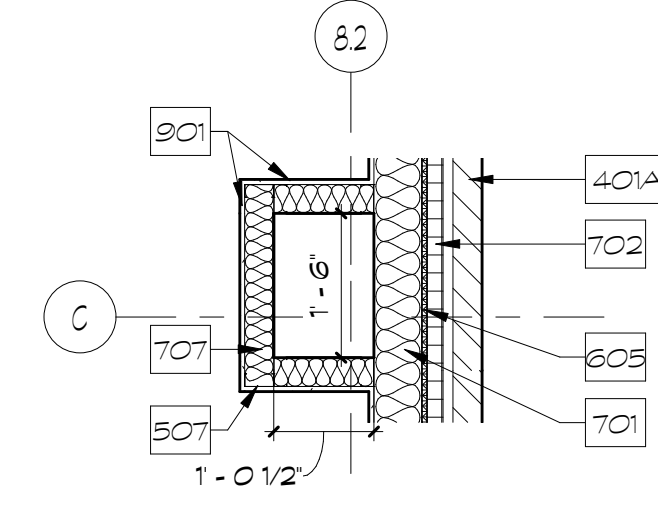

3 CIVIL CLERK 2 130 SHAFT DETAIL
 1/2" = 1'-0"

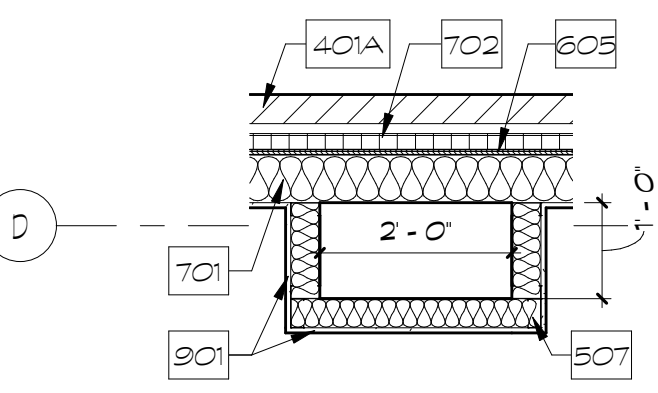

4 CRIMINAL CLERK 1 122 SHAFT DETAIL
 1/2" = 1'-0"

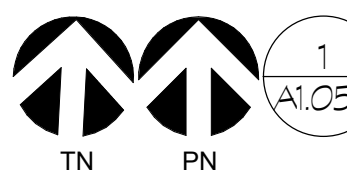

1 FIRST FLOOR ENLARGED PLAN- PART B
 3/16" = 1'-0"

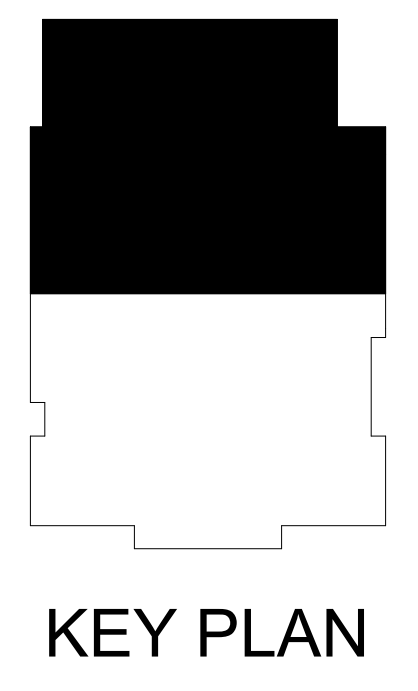

KEY PLAN

10/30/2024 12:03:57 PM

A1.06.a NOTES

No.	Note Text
401A	BRICK VENEER - FLEMISH BOND W/ GRAPEVINE STRUCK JOINT
505	STEEL TUBE - SEE STRUCTURAL DRAWINGS
506	6" MTL STUDS @ 16" O.C.
507	3 5/8" MTL STUDS @ 16" O.C.
605	5/8" GYPSUM SHEATHING
701	BATT INSULATION - R-19
702	2 RIGID INSULATION - R-10
707	BATT INSULATION - R-19
B11.2	ALUMINUM WINDOW (OBSCURED) PANEL TO MATCH WINDOW CONFIGURATION
801	5/8" GWB IMPACT RESISTANT
919	7/8" FURRING CHANNEL
919	CERAMIC TILE WAINSCOT, 5'-0" AFF
1012	BOTETOURT COUNTY SEAL - VERIFY LOCATION WITH ARCHITECT

NOTES:

- ALL CMU OUTSIDE CORNERS TO BE BULLNOSE BLOCK.
- ALIGN CENTERLINE OF WINDOWS/OPENINGS AT SECOND FLOOR LEVEL PERIMETER OF LOBBY WITH THE DOORS/WINDOWS/OPENINGS OF THE FIRST FLOOR BELOW.
- VERIFY DOOR JAMB CLEARANCE IN ACCORDANCE WITH 7/A6.02b.
- SEE 8/A6.02b FOR TYPICAL DOOR PLACEMENT (UNLESS DIMENSIONED OTHERWISE ON PLAN).
- COVER OR SHEATH ALL INSTALLED FRAMING AND PROVIDE PROTECTION SUCH THAT WATER CANNOT INFILTRATE THE WALL CAVITY BELOW.

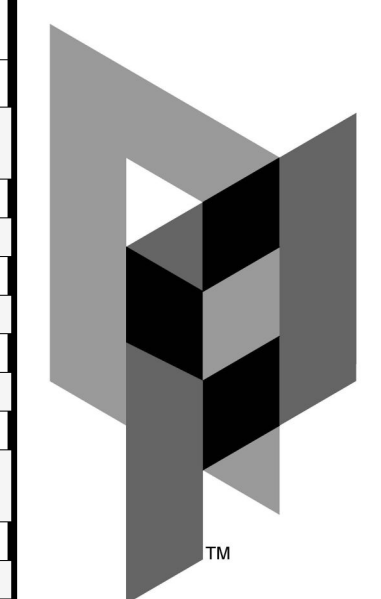

ARCHITECTURAL PARTNERS
 10 9th Street
 Lynchburg, Virginia 24504
 p:434-846-8456
 f:434-846-4534
 www.architecturalpartners.com

**BOTETOURT COUNTY
 NEW CIRCUIT COURTHOUSE**
 1 WEST MAIN ST. #120, FINCASTLE, VA 24090
 PROJECT NO.: 24131

BID SET

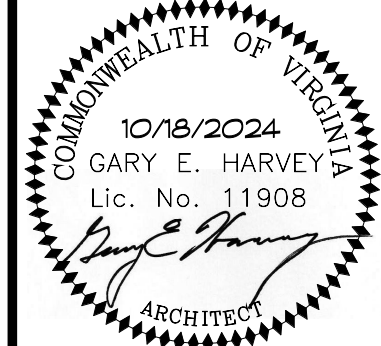

DESIGNED FOR THESE DRAWINGS SHALL TAKE PRECEDENCE OVER SCALE. INDICATIONS AND CONDITIONS ON THE JOB AND THIS OFFICE MUST BE ADVISED OF ANY VARIATION FROM THE DIMENSIONS AND CONDITIONS SHOWN BY THESE DRAWINGS.

DATE: 10/18/2024
 DESIGNED: JMT/BEG
 DRAWN: KTG/BEG/JRW
 CHECKED: GEH
 REVISIONS:

No.	Date
1	10/30/2024

SECOND FLOOR ENLARGED - PART A

A1.06.a

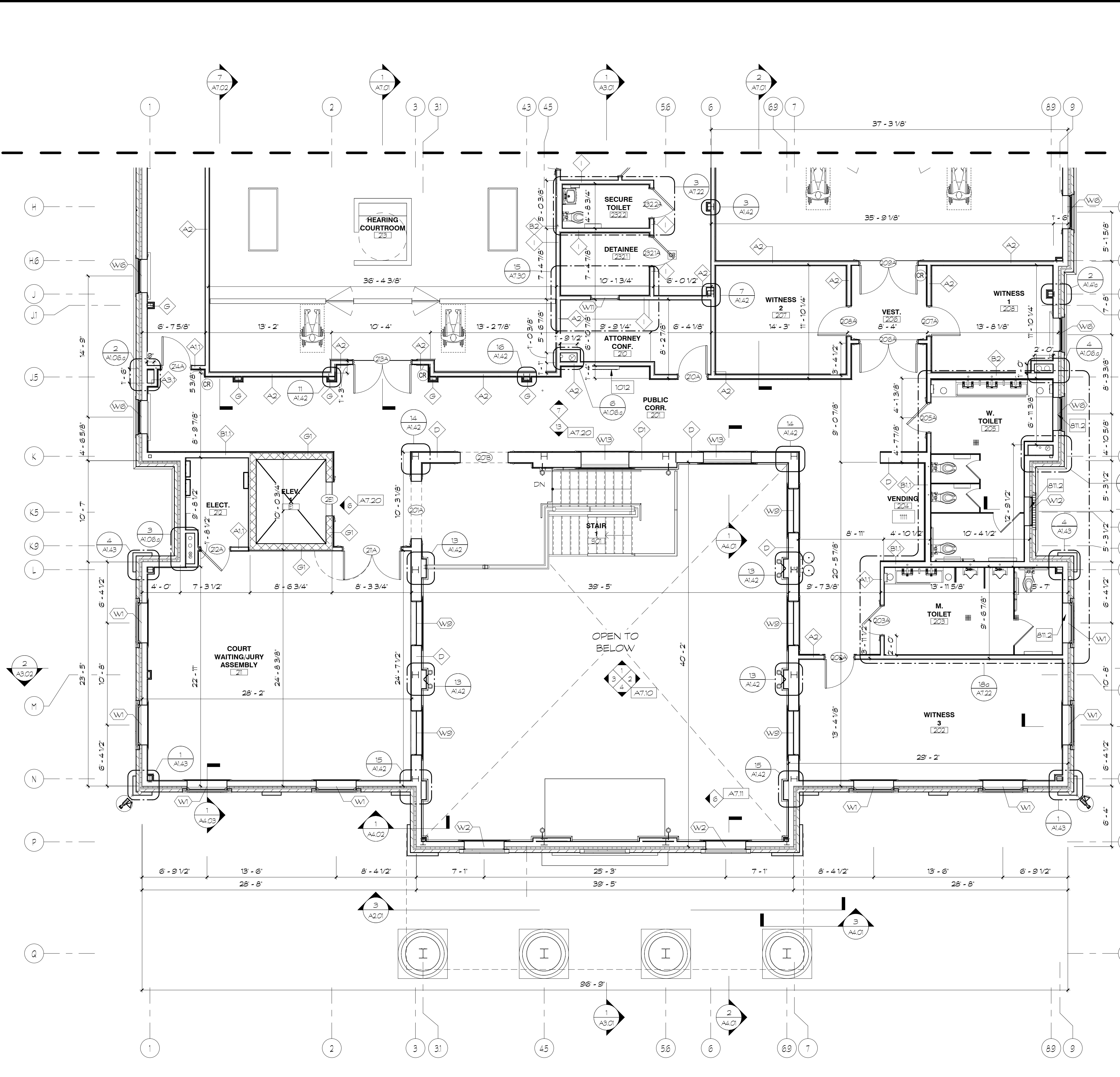

1 SECOND FLOOR REFERENCE PLAN- PART A
 3/16" = 1'-0"

2 PUBLIC CORR. 201 SHAFT DETAIL
 1/2" = 1'-0"



3 ELECT. 212 SHAFT DETAIL
 1/2" = 1'-0"

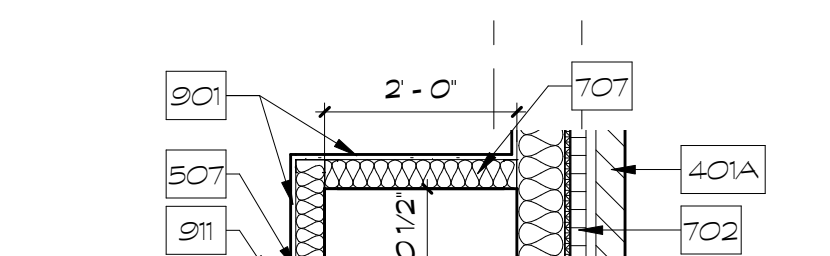

4 WITNESS 1 208 SHAFT DETAIL
 1/2" = 1'-0"

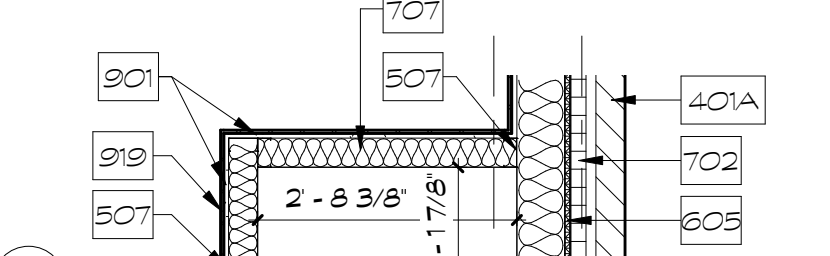

5 W. TOILET 205 SHAFT DETAIL
 1/2" = 1'-0"

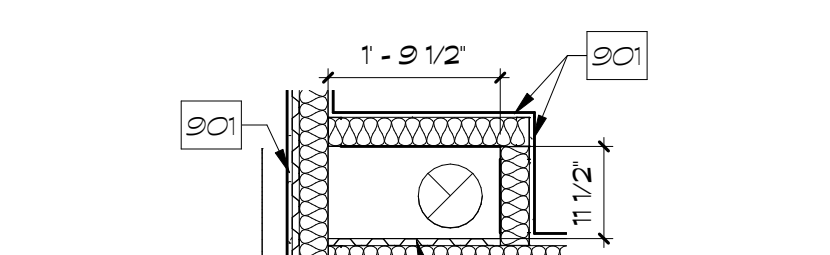

6 ATTORNEY CONF. SHAFT DETAIL
 1/2" = 1'-0"

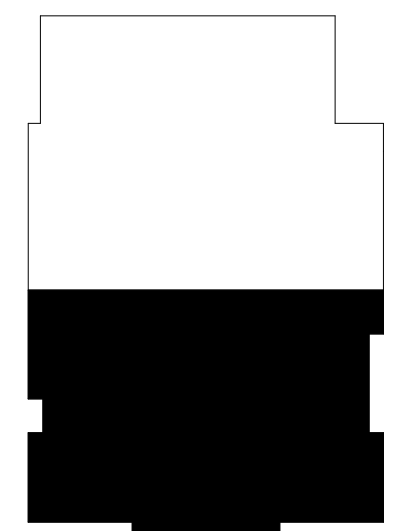
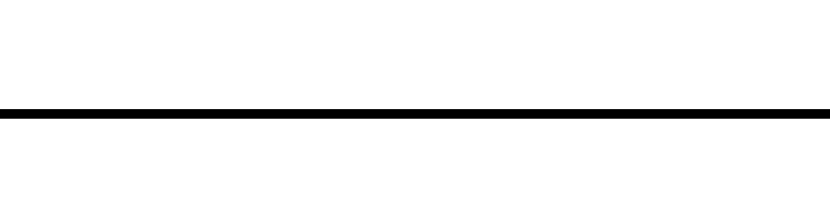

KEY PLAN

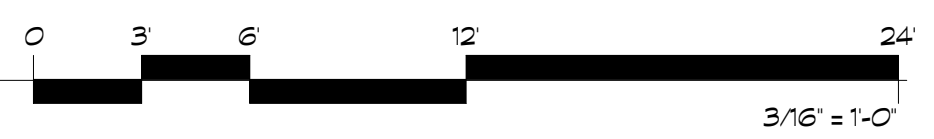

10/30/2024 12:04:19 PM

© 2018 ARCHITECTURAL PARTNERS, P.C.

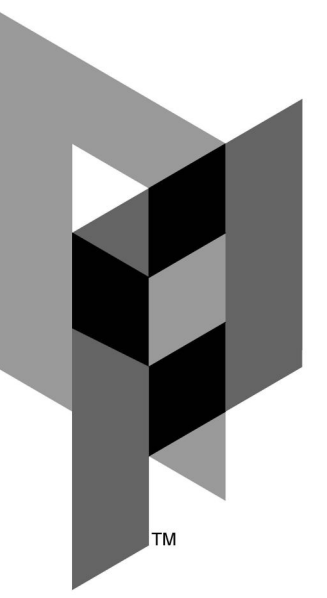

ARCHITECTURAL PARTNERS

10 9th Street
Lynchburg, Virginia 24504
p:434-846-8456
f:434-846-4534
www.architecturalpartners.com

BOTETOURT COUNTY
NEW CIRCUIT COURTHOUSE
1 WEST MAIN ST. #120, FINCASTLE, VA 24090 PROJECT NO.: 24131

BID SET



EXERCISE DUE CARE IN THESE DRAWINGS. THE ARCHITECT SHALL TAKE PRECEDENCE OVER OWNER. CONTRACTORS SHALL VERIFY ALL DIMENSIONS AND CONDITIONS ON THE JOB AND THIS OFFICE MUST BE ADVISED OF ANY VARIATION FROM THE DIMENSIONS AND CONDITIONS SHOWN BY THESE DRAWINGS.

DATE: 10/18/2024
DESIGNED: JMT/BEG
DRAWN: KTG/BEG/JRW
CHECKED: GEH
REVISIONS:

No.	Date
1	10/30/2024

SECOND FLOOR ENLARGED - PART B

A1.06.b

NOTES:

- ALL CMU OUTSIDE CORNERS TO BE BULLNOSE BLOCK.
- ALIGN CENTERLINE OF WINDOWS/OPENINGS AT SECOND FLOOR LEVEL PERIMETER OF LOBBY WITH THE DOORS/WINDOWS/OPENINGS OF THE FIRST FLOOR BELOW.
- VERIFY DOOR JAMB CLEARANCE IN ACCORDANCE WITH 7/A6.02b.
- SEE 8/A6.02b FOR TYPICAL DOOR PLACEMENT (UNLESS DIMENSIONED OTHERWISE ON PLAN).
- COVER OR SHEATH ALL INSTALLED FRAMING AND PROVIDE PROTECTION SUCH THAT WATER CANNOT INFILTRATE THE WALL CAVITY BELOW.

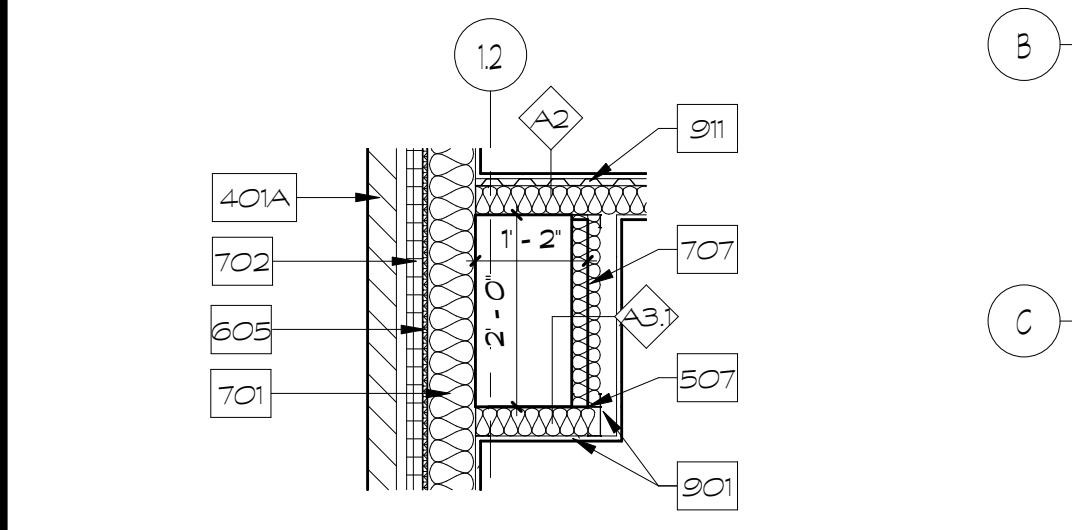
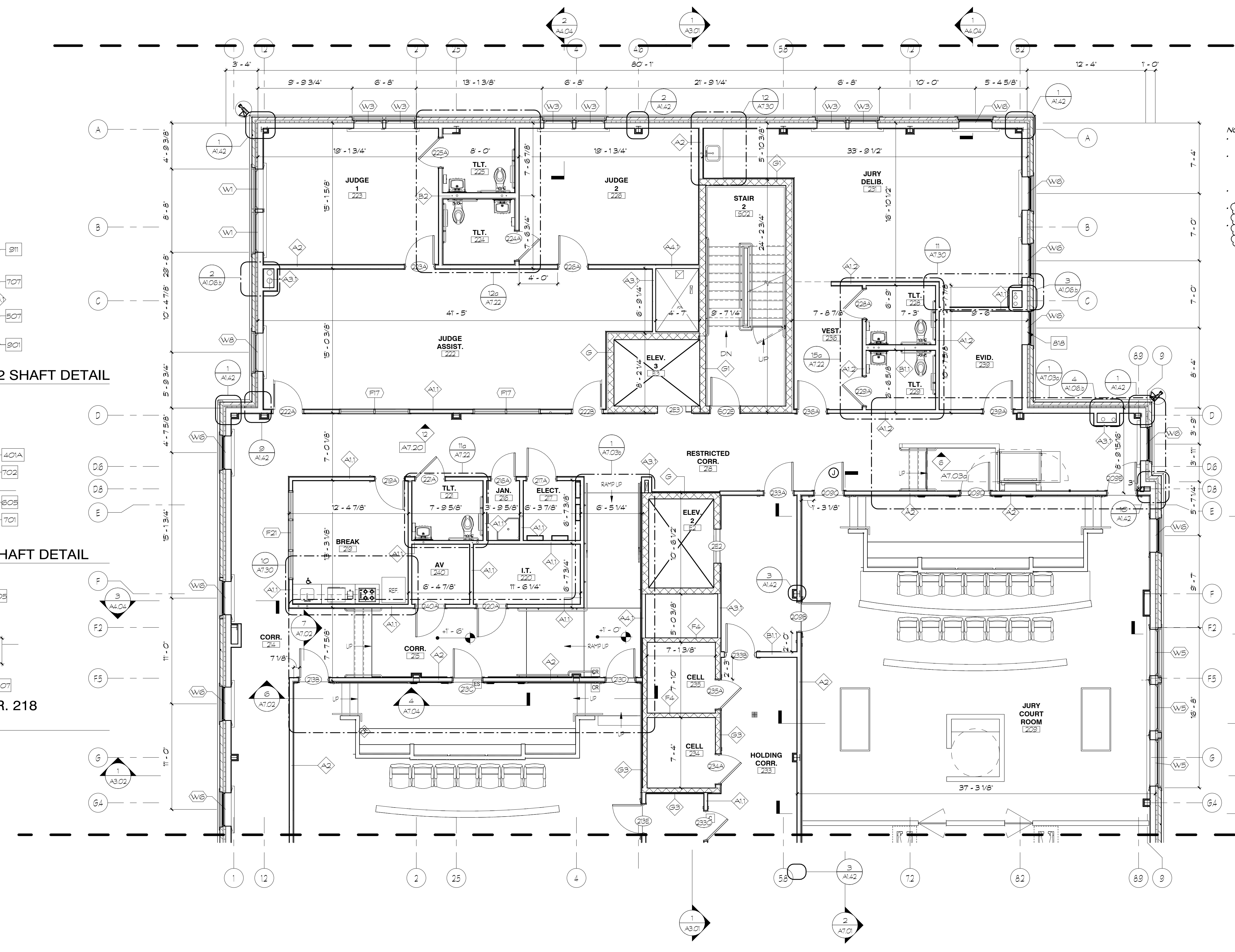

2 JUDGE ASSIST. 222 SHAFT DETAIL
A1.06.b 1/2" = 1'-0"

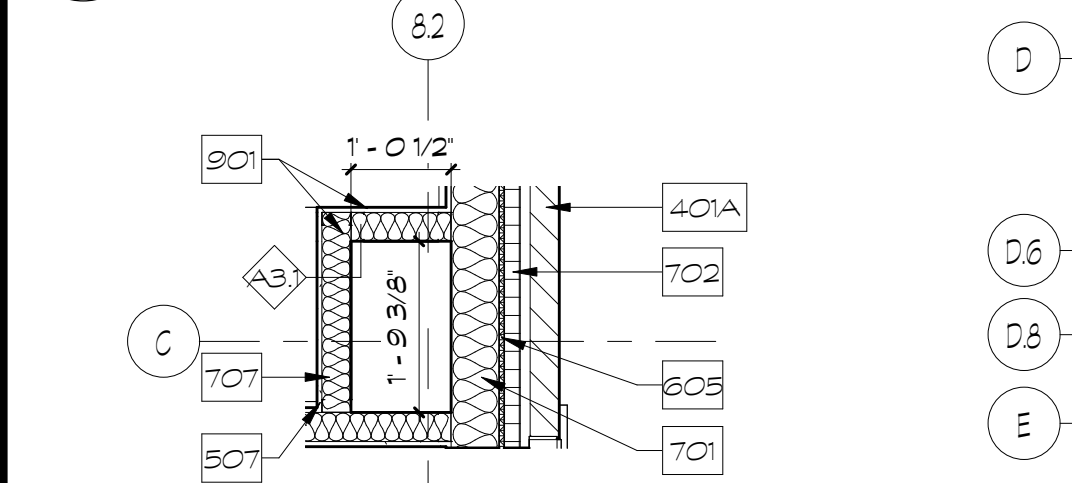

3 JURY DELIB. 231 SHAFT DETAIL
A1.06.b 1/2" = 1'-0"

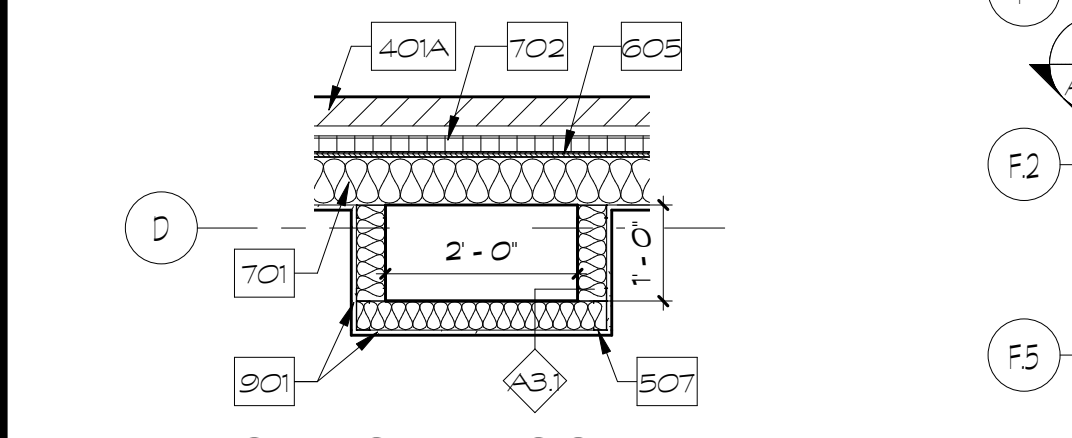

4 RESTRICTED CORR. 218 SHAFT DETAIL
A1.06.b 1/2" = 1'-0"

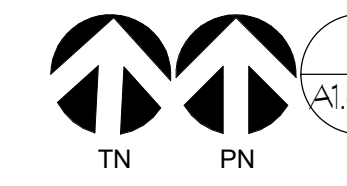

1 SECOND FLOOR REFERENCE PLAN - PART B
A1.06.b 3/16" = 1'-0"

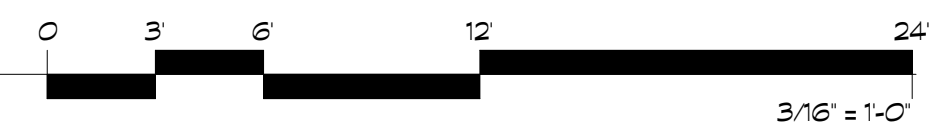

KEY PLAN

10/30/2024 12:04:37 PM

© 2024 ARCHITECTURAL PARTNERS, P.C.

A1.07.a NOTES

No.	Note Text
1007	METAL ACCESS LADDER
2301	HVAC EQUIPMENT - SEE HVAC DRAWINGS

NOTE:

- ALL CMU OUTSIDE CORNERS TO BE BULLNOSE BLOCK
- VERIFY DOOR JAMB CLEARANCE IN ACCORDANCE WITH A6.02a
- COVER OR SHEATH ALL INSTALLED FRAMING AND PROVIDE PROTECTION SUCH THAT WATER CANNOT INFILTRATE THE WALL CAVITY BELOW

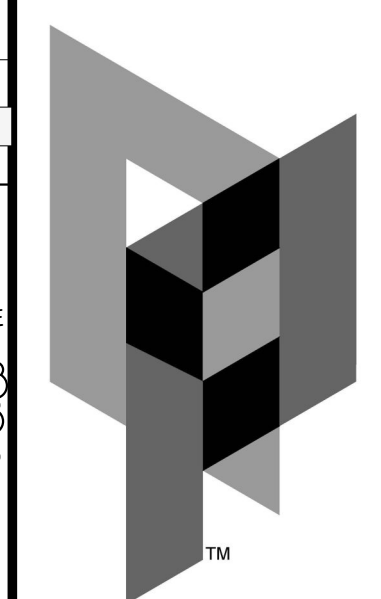

ARCHITECTURAL PARTNERS

10 9th Street
Lynchburg, Virginia 24504
p:434-846-8456
f:434-846-4534
www.architecturalpartners.com

**BOTETOURT COUNTY
NEW CIRCUIT COURTHOUSE**

1 WEST MAIN ST. #120, FINCASTLE, VA 24090 PROJECT NO.: 24131

BID SET

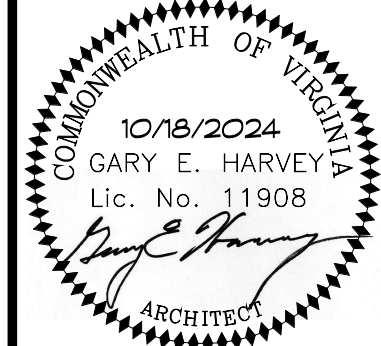

EXERCISE DUE CARE IN THESE DRAWINGS. THE USER SHALL TAKE PRECEDENCE OVER SCALE. PROVISIONS AND CONDITIONS SHALL VERIFY AND BE RESPONSIBLE FOR ALL. THIS OFFICE MUST BE ADVISED OF ANY VARIATION FROM THE DIMENSIONS AND CONDITIONS SHOWN BY THESE DRAWINGS.

DATE: 10/18/2024
DESIGNED: JMT/BEG
DRAWN: KTG
CHECKED: GEH

No.	Date
1	10/30/2024

ATTIC ENLARGED PLAN

A1.07

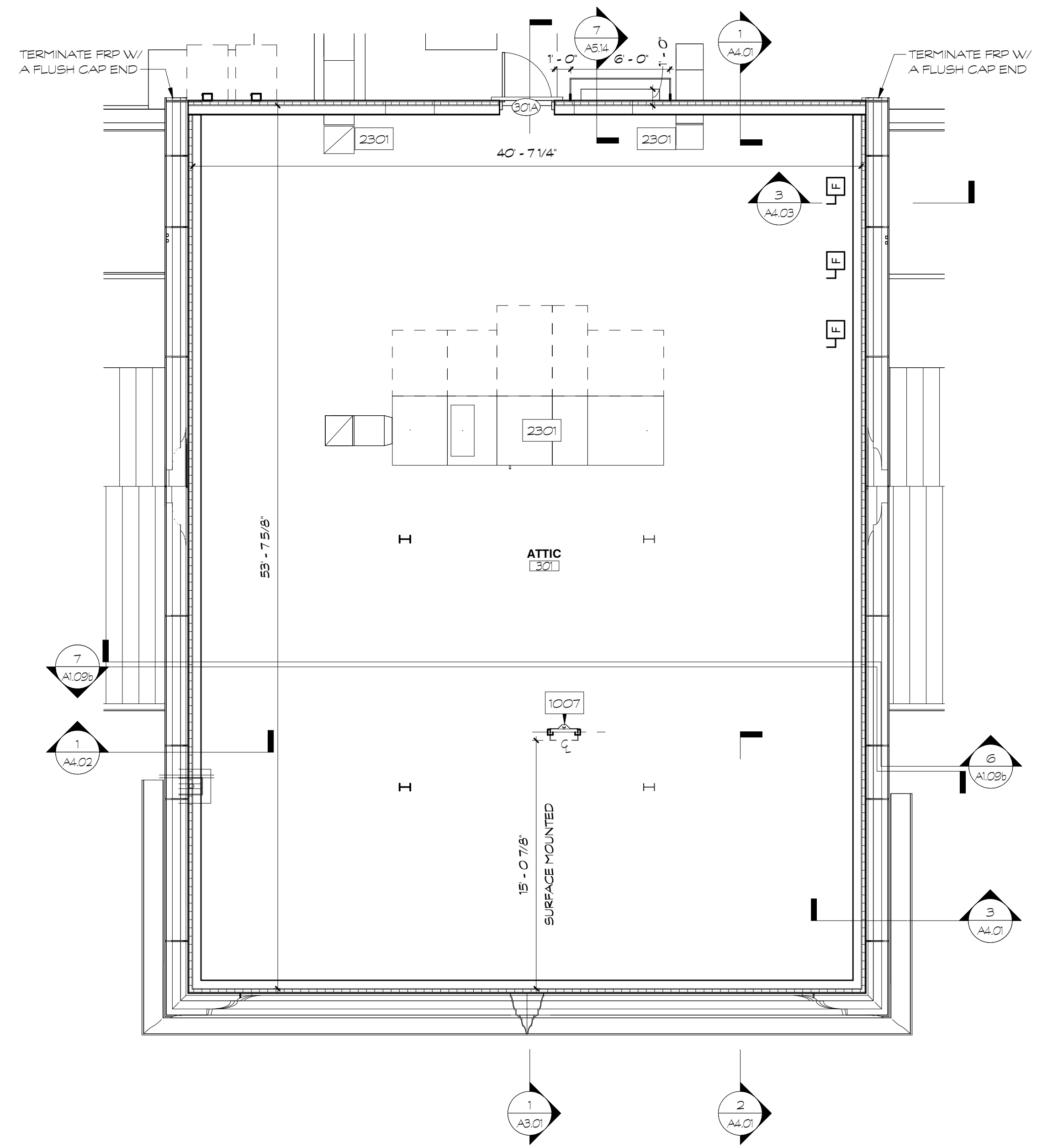

1 ATTIC ENLARGED PLAN
3/16" = 1'-0"
TN PN

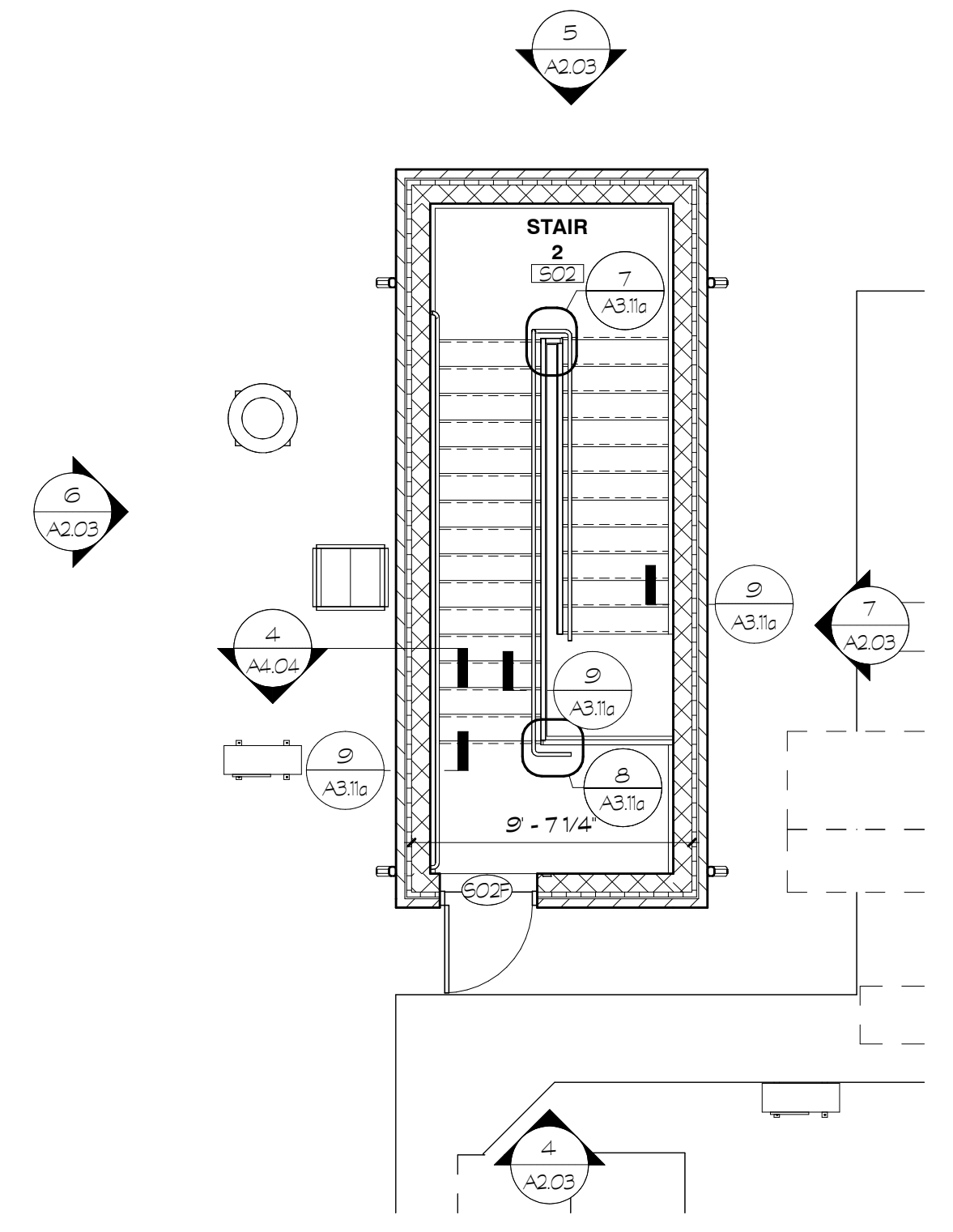

2 ROOF STAIR ENLARGED PLAN
3/16" = 1'-0"
TN PN

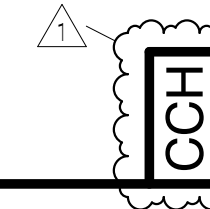

A1.08.a NOTES

No.	Note Text
715	METAL ROOF
718.A	DOWNSPOUT
722	HIDDEN GUTTER SYSTEM - SEE 6/A1.09.a
1008	WALK PAD
2202	ROOF DRAIN - SEE PLUMBING DRAWINGS
2602	FLOOD LIGHT - SEE ELECTRICAL DRAWINGS

NOTE
COVER OR SHEATH ALL INSTALLED FRAMING AND PROVIDE PROTECTION SUCH THAT WATER CANNOT INFILTRATE THE WALL CAVITY BELOW

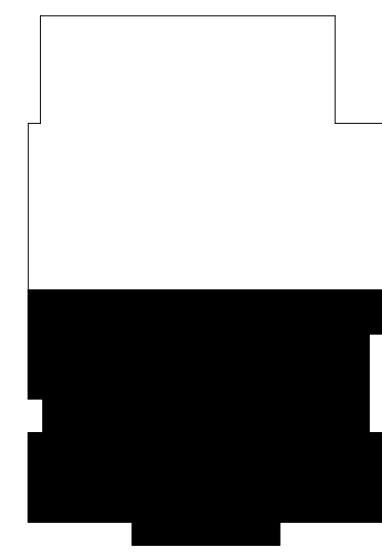
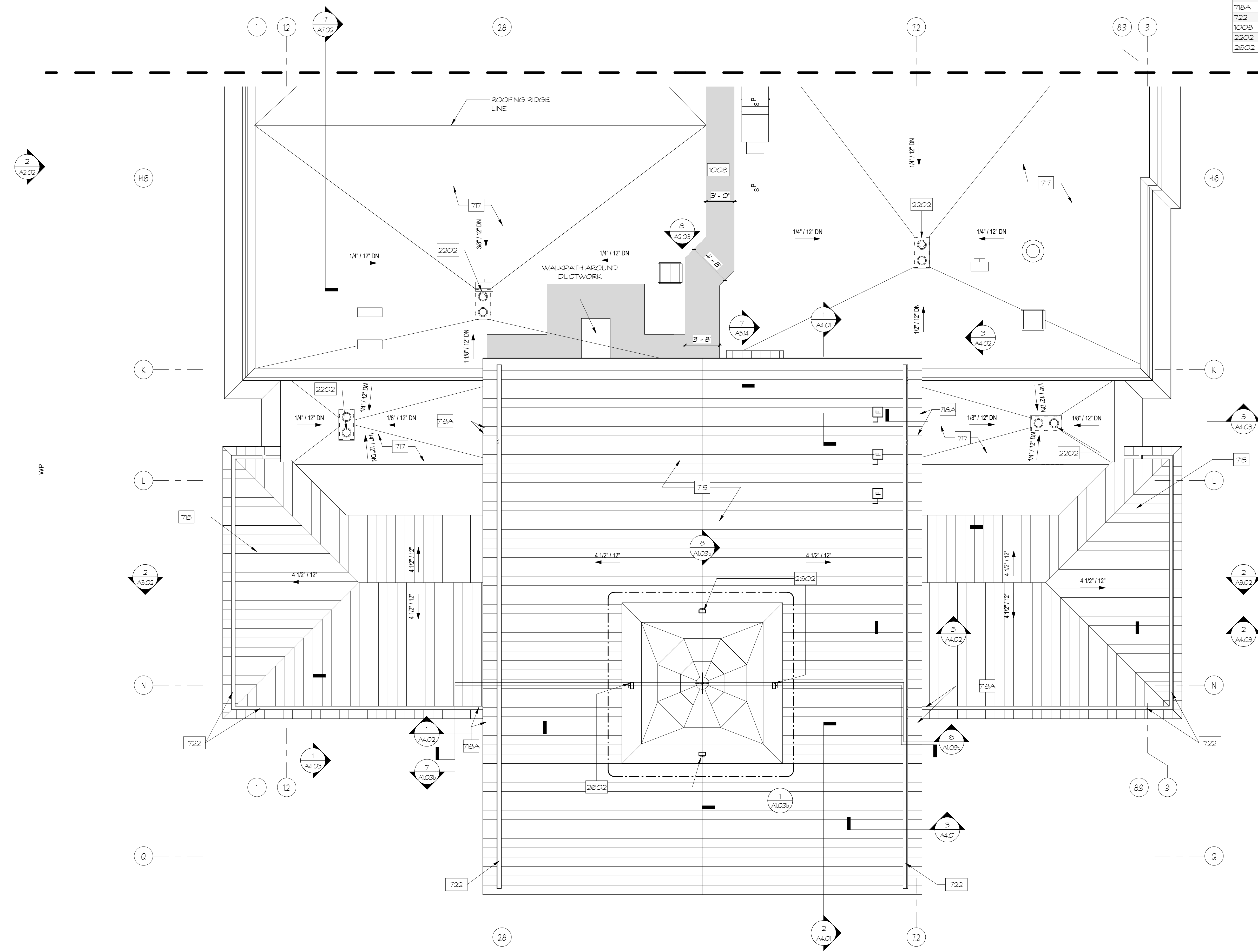

KEY PLAN

1 ROOF ENLARGED PLAN- PART A
A1.08.a
3/16" = 1'-0"

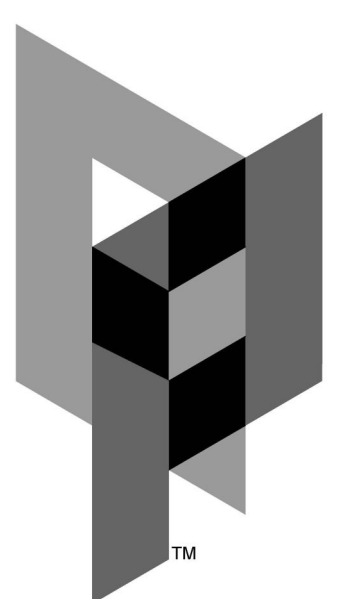
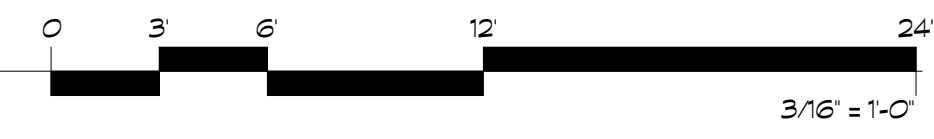

ARCHITECTURAL PARTNERS

10 9th Street
Lynchburg, Virginia 24504
p:434-846-8456
f:434-846-4534
www.architecturalpartners.com

**BOTETOURT COUNTY
NEW CIRCUIT COURTHOUSE**
1 WEST MAIN ST. #120, FINCASTLE, VA 24090
PROJECT NO.: 24131

BID SET



DESIGNED: JMT/BEG
DRAWN: KTG/BEG/JRW
CHECKED: GEH
REVISIONS:

No.	Date
1	10/30/2024

ROOF PLAN ENLARGED- PART A

A1.08.a

10/29/2024 12:05:03 PM

A1.08.b NOTES

No.	Note Text
715	METAL ROOF
715A	DOWNSPOUT
723	METAL GUTTER
1008	WALK PAD
2202	ROOF DRAIN - SEE PLUMBING DRAWINGS

NOTE
COVER OR SHEATH ALL INSTALLED FRAMING AND PROVIDE PROTECTION SUCH THAT WATER CANNOT INFILTRATE THE WALL GAVITY BELOW

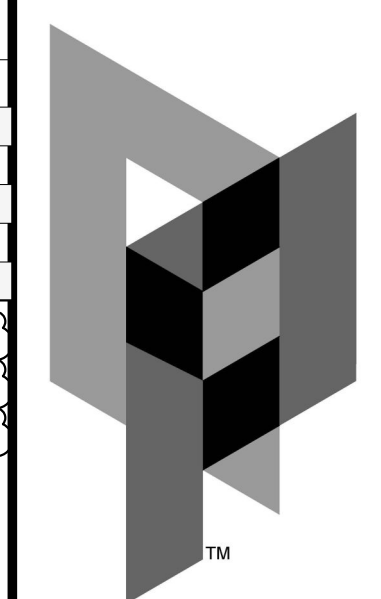

ARCHITECTURAL PARTNERS

10 9th Street
Lynchburg, Virginia 24504
p:434-846-8456
f:434-846-4534
www.architecturalpartners.com

BOTETOURT COUNTY
NEW CIRCUIT COURTHOUSE
1 WEST MAIN ST. #120, FINCASTLE, VA 24090 PROJECT NO.: 24131

BID SET

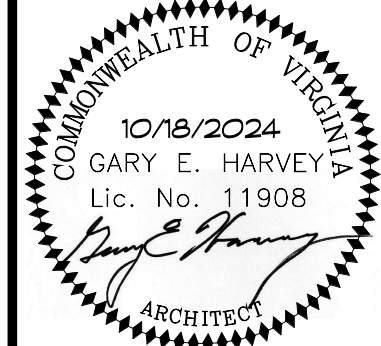

WRITTEN DIMENSIONS ON THESE DRAWINGS SHALL TAKE PRECEDENCE OVER SCALED DIMENSIONS. CONTRACTORS SHALL VERIFY ALL DIMENSIONS AND CONDITIONS ON THE JOB AND THIS OFFICE MUST BE ADVISED OF ANY VARIATION FROM THE DIMENSIONS AND CONDITIONS SHOWN BY THESE DRAWINGS.

DATE: 10/18/2024
DESIGNED: JMT/BEG
DRAWN: KTG/BEG/JRW
CHECKED: GEH
REVISIONS:

No.	Date
1	10/30/2024

ROOF PLAN ENLARGED-PART B

A1.08.b

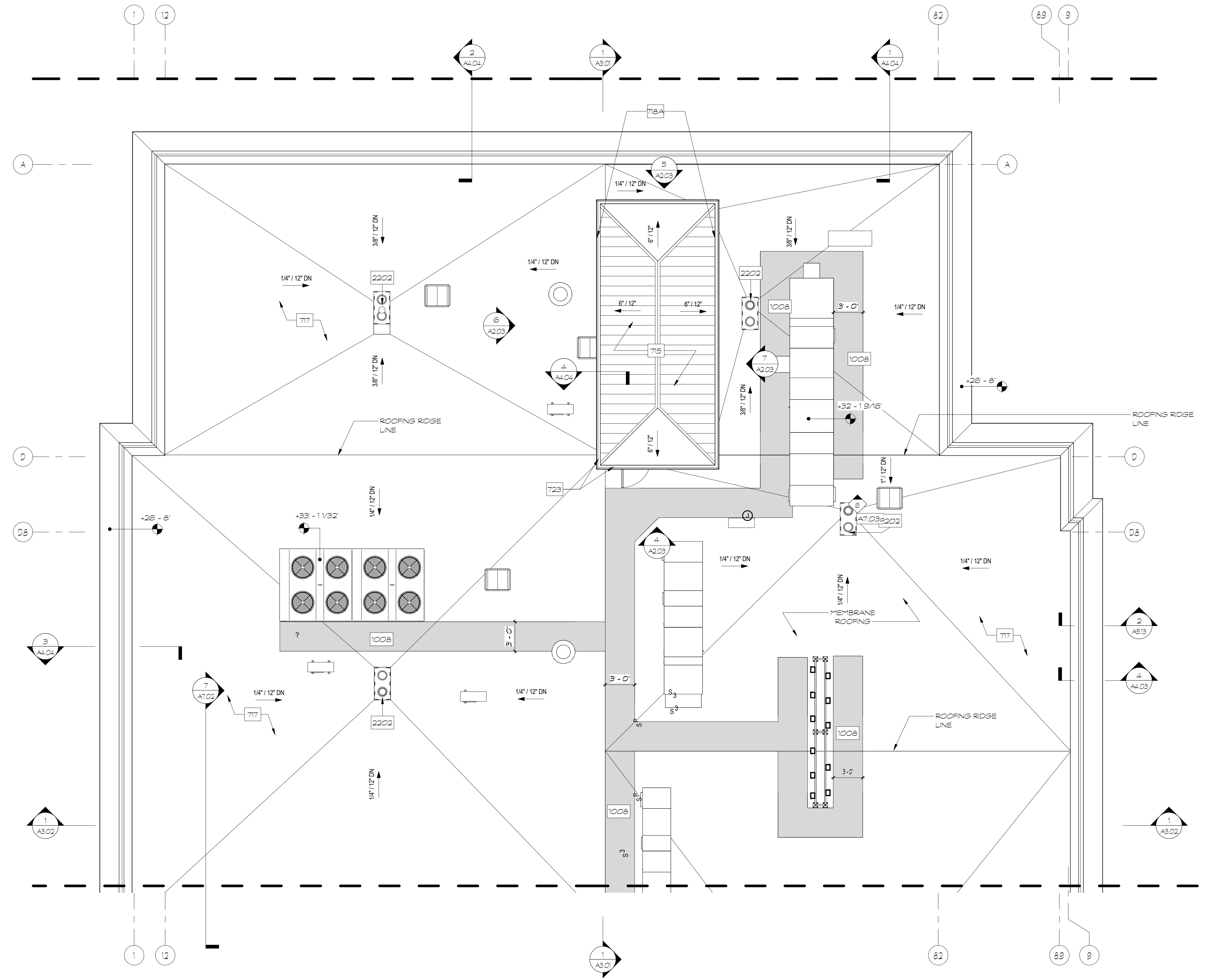

1 ROOF ENLARGED PLAN- PART B
A1.08.b 3/16" = 1'-0"

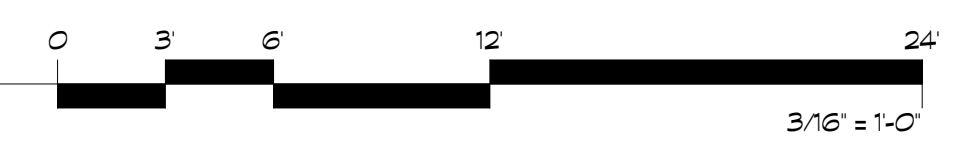

KEY PLAN

10/30/2024 12:05:45 PM

A1.09a NOTES	
No.	Note Text
514	METAL DECK - SEE STRUCTURAL DRAWINGS
532	GUTTER PAN
605	5/8" GYPSUM SHEATHING
617	5/8" GYPSUM DECKING
715	METAL ROOF
716	TAPERED RIGID INSULATION - 6" MIN. THICKNESS - R-38 MIN. - SEE ROOF PLAN
717	EPDM ROOFING MEMBRANE
724	FLEXIBLE FLASHING
725	SEALANT
729	ICE & WATER SHIELD
2202	ROOF DRAIN - SEE PLUMBING DRAWINGS
2205	PVC DOWNSPOUT - SEE PLUMBING DRAWINGS
2206	DOWNSPOUT SLEEVE

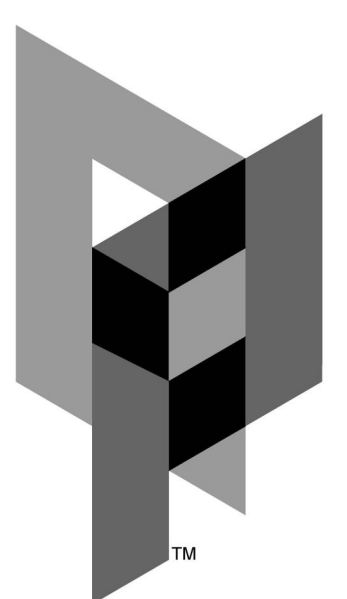

ARCHITECTURAL PARTNERS
 10 9th Street
 Lynchburg, Virginia 24504
 P: 434-846-8456
 F: 434-846-4534
 www.architecturalpartners.com

**BOTETOURT COUNTY
 NEW CIRCUIT COURTHOUSE**
 1 WEST MAIN ST. #120, FINCASTLE, VA 24090
 PROJECT NO.: 24131

BID SET



EXERCISE OF THESE DRAWINGS SHALL TAKE PRECEDENCE OVER SCALE. CONTRACTORS SHALL VERIFY ALL DIMENSIONS AND CONDITIONS ON THE JOB AND THIS OFFICE MUST BE ADVISED OF ANY VARIATION FROM THE DIMENSIONS AND CONDITIONS SHOWN BY THESE DRAWINGS.

DATE: 10/18/2024
 DESIGNED: JMT/BEG
 DRAWN: KTG
 CHECKED: GEH
 REVISIONS:

No.	Date
1	10/30/2024

ROOF DETAILS

A1.09a

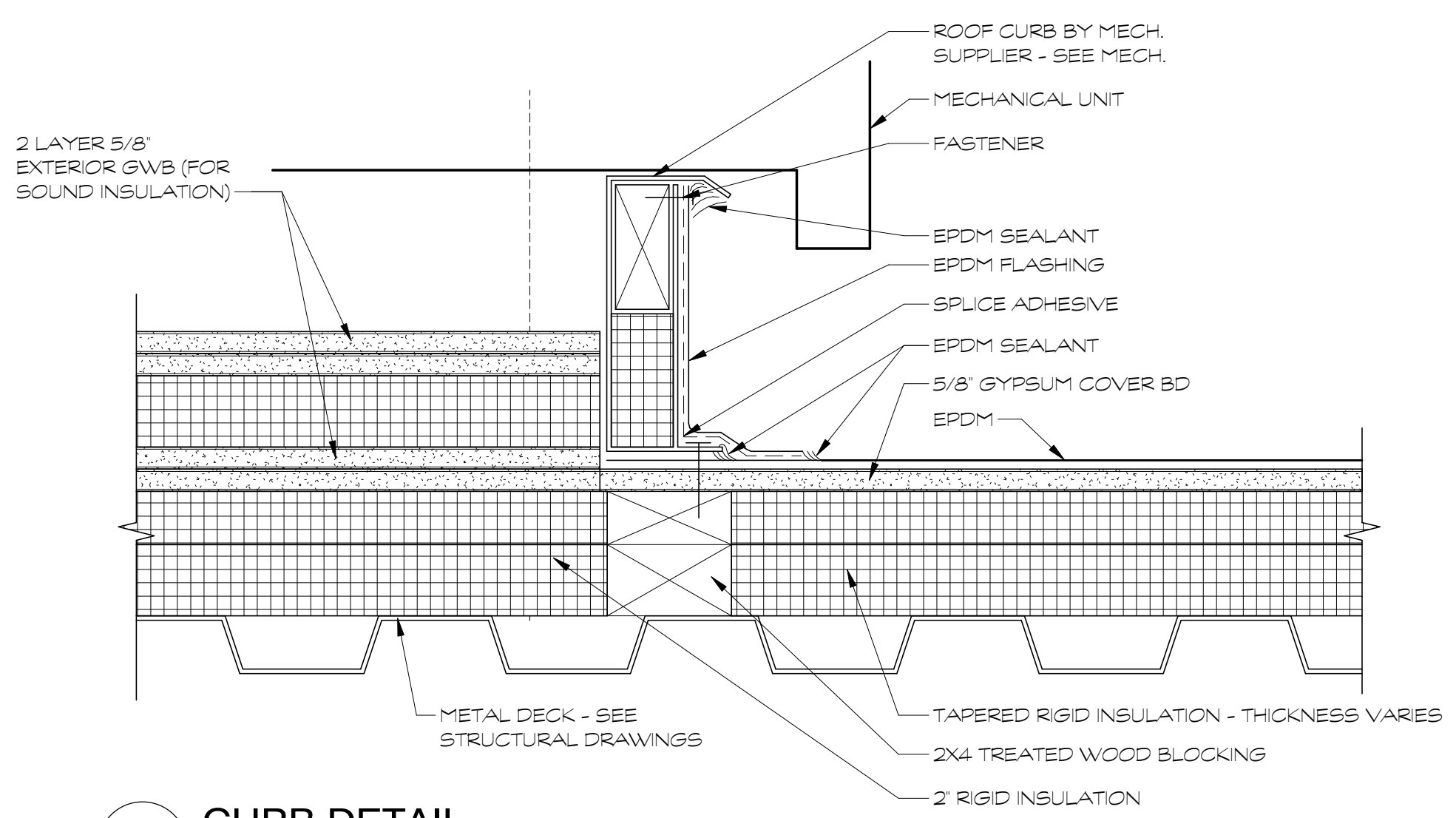

1 CURB DETAIL
 A1.09a 3" = 1'-0"

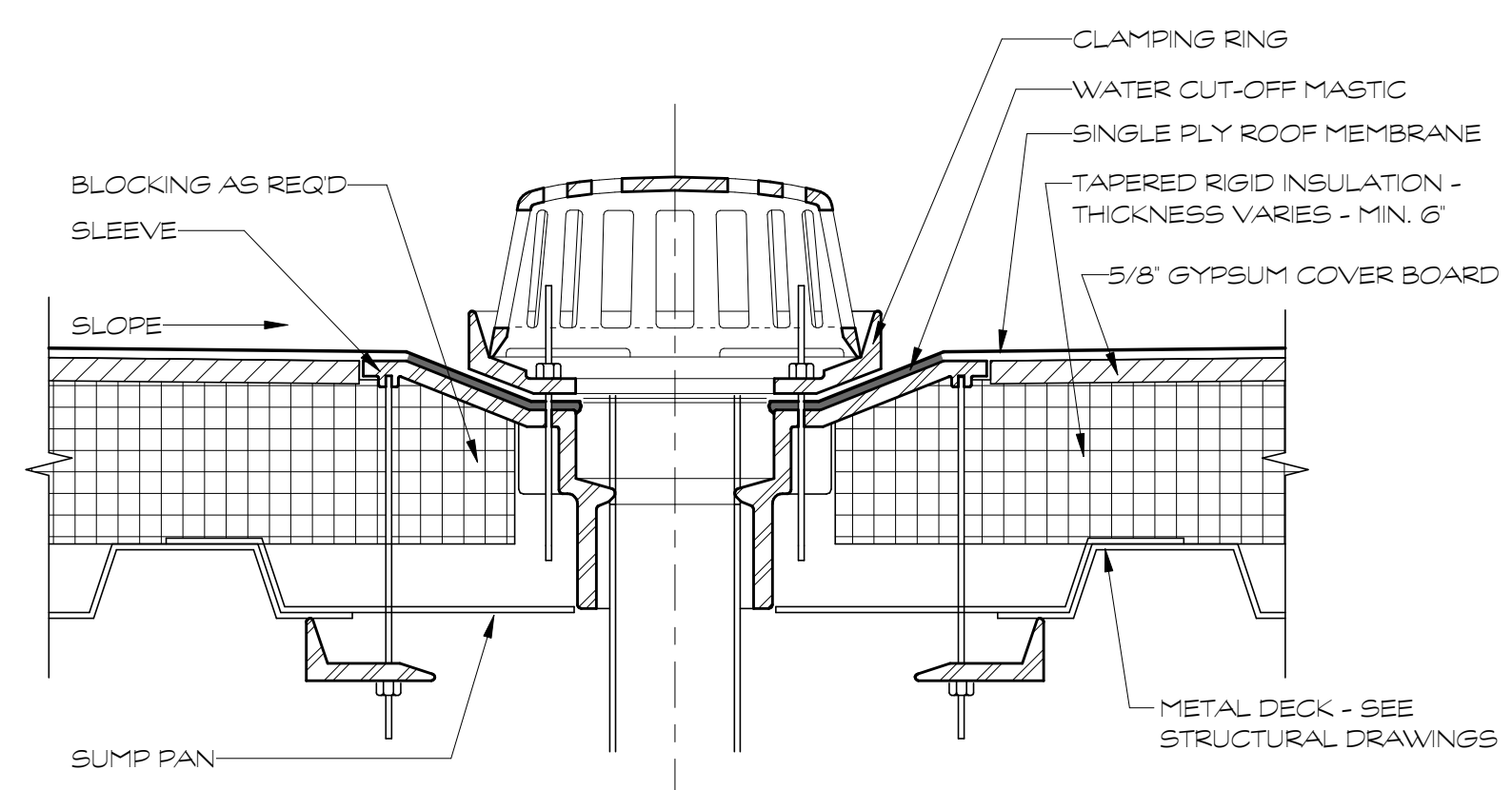

2 ROOF DRAIN
 A1.09a 3" = 1'-0"

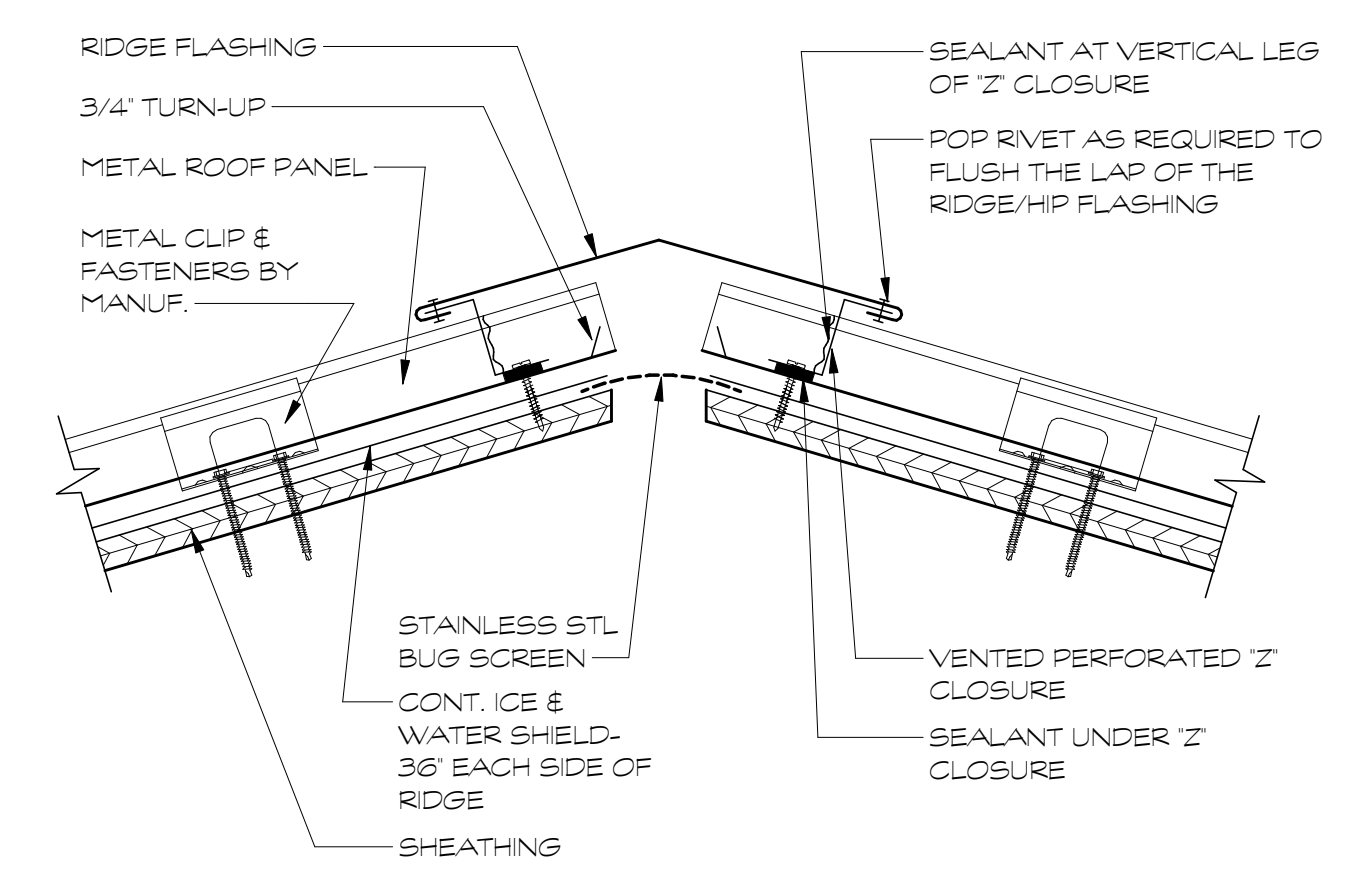

4 TYP. VENTED RIDGE DETAIL
 A1.09a 3" = 1'-0"

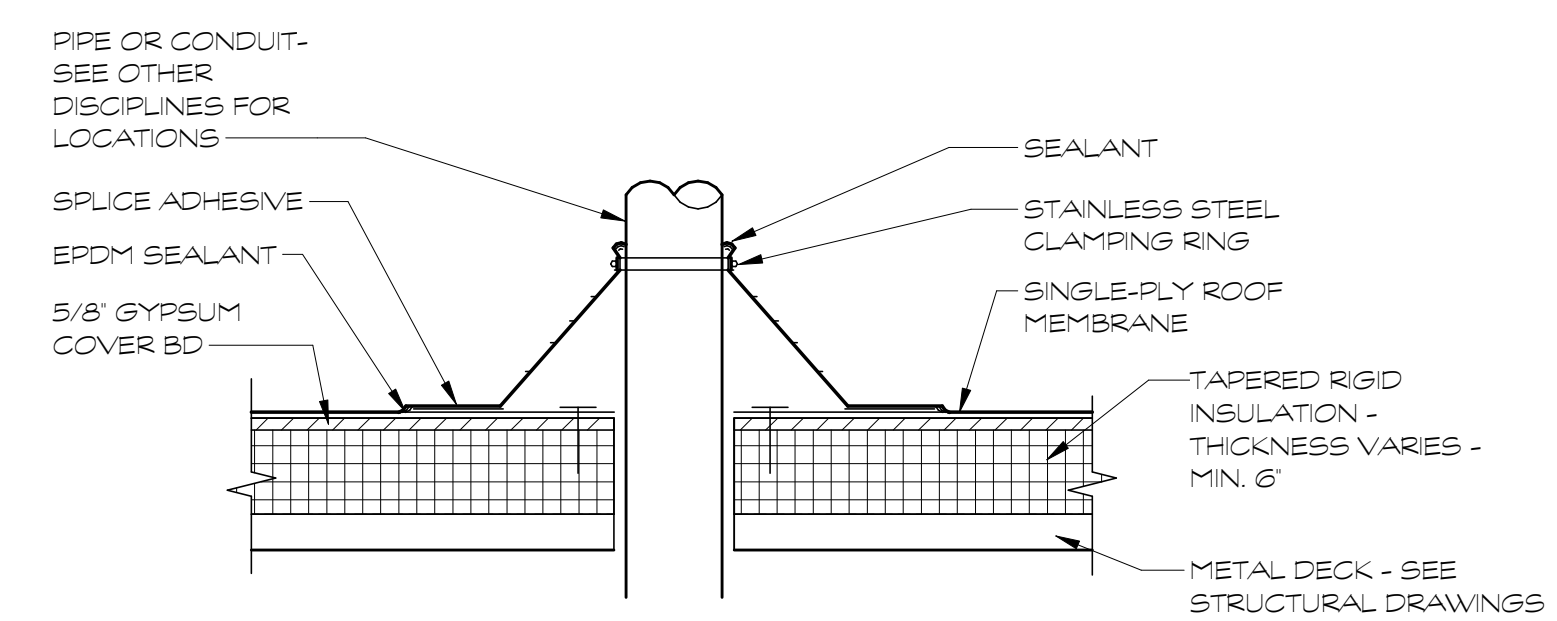

3 ROOF PENETRATION DETAIL
 A1.09a 1 1/2" = 1'-0"

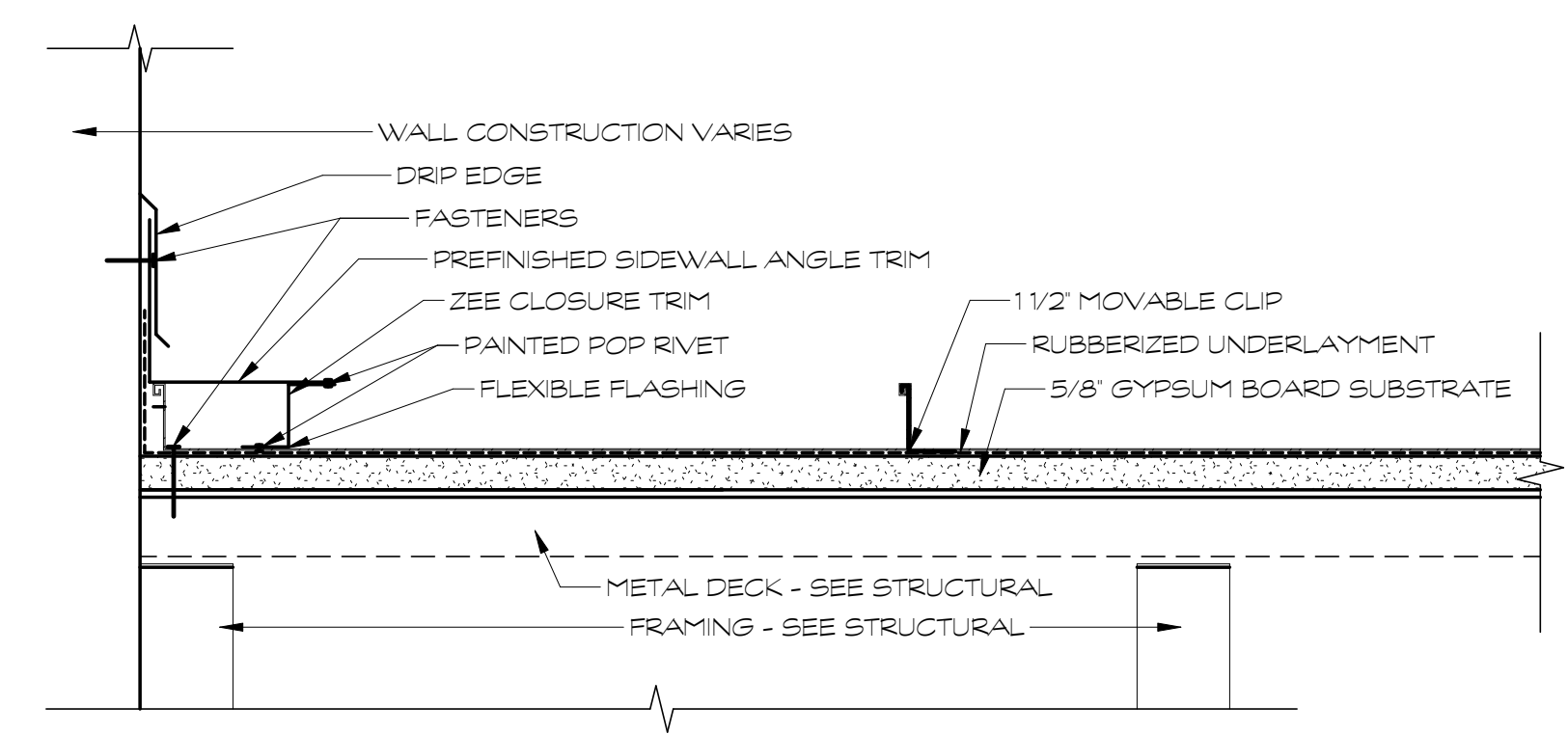

5 TYPICAL METAL ROOF SIDEWALL DETAIL
 A1.09a 3" = 1'-0"

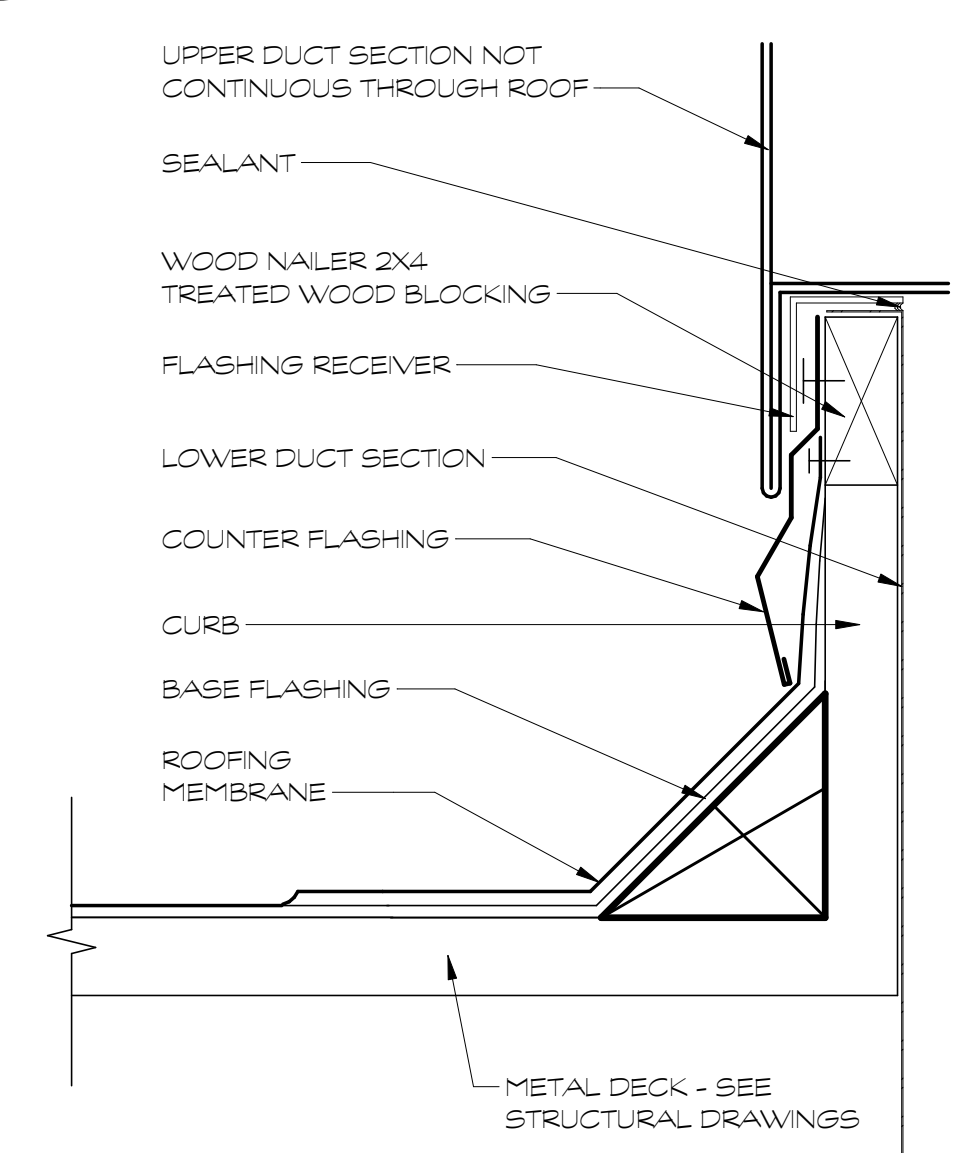

8 DUCT PENETRATION DETAIL
 A1.09a 3" = 1'-0"

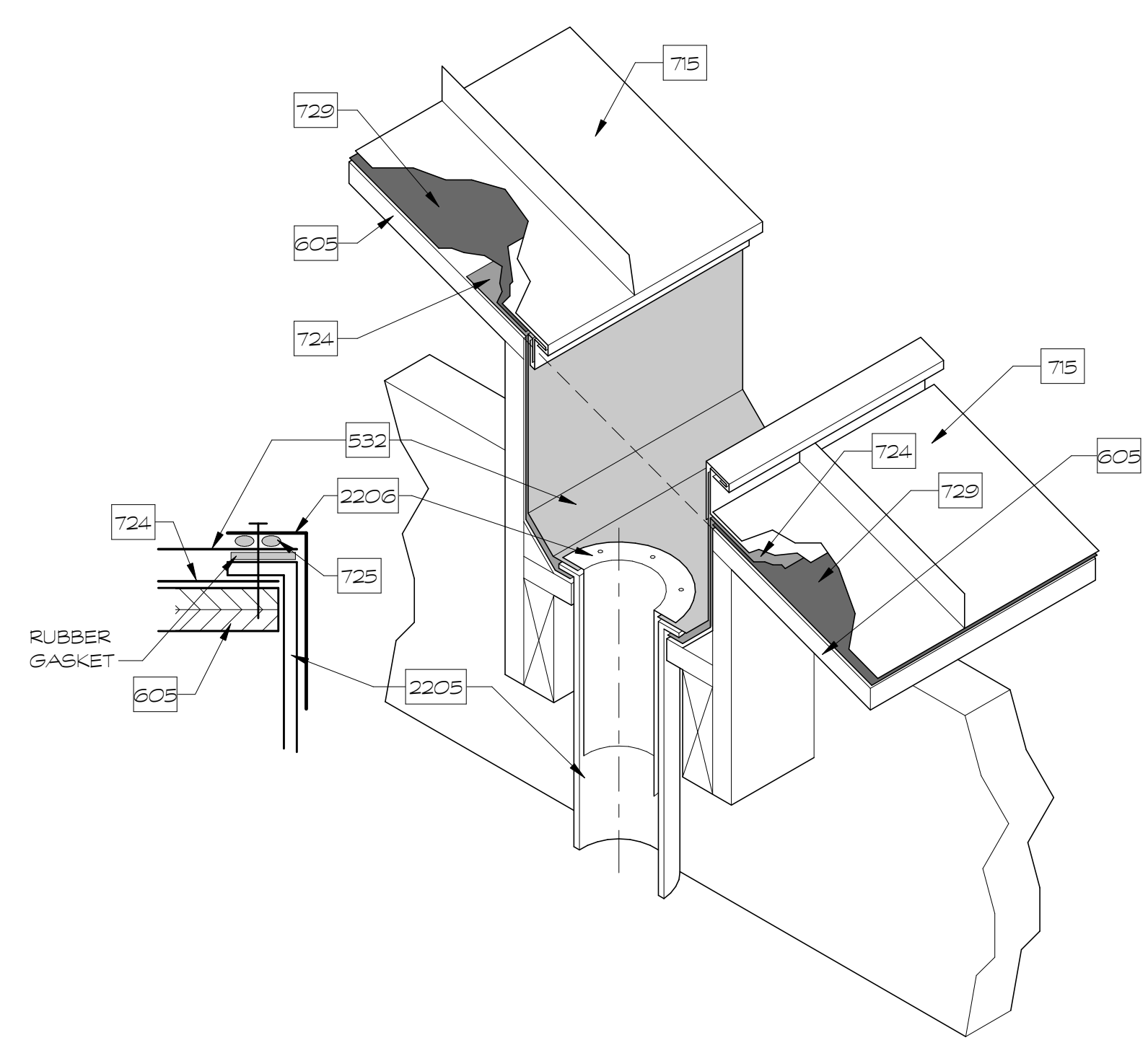

6 HIDDEN GUTTER DETAIL
 A1.09a 3" = 1'-0"

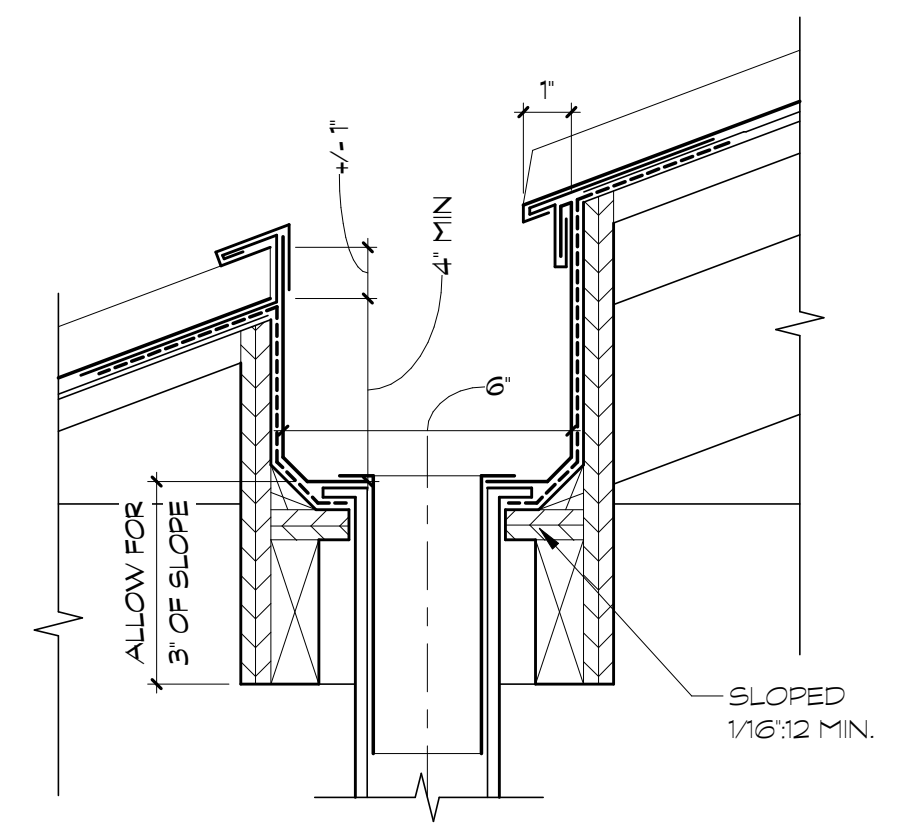

7 ROOF DRAIN OVERFLOW
 A1.09a 3" = 1'-0"

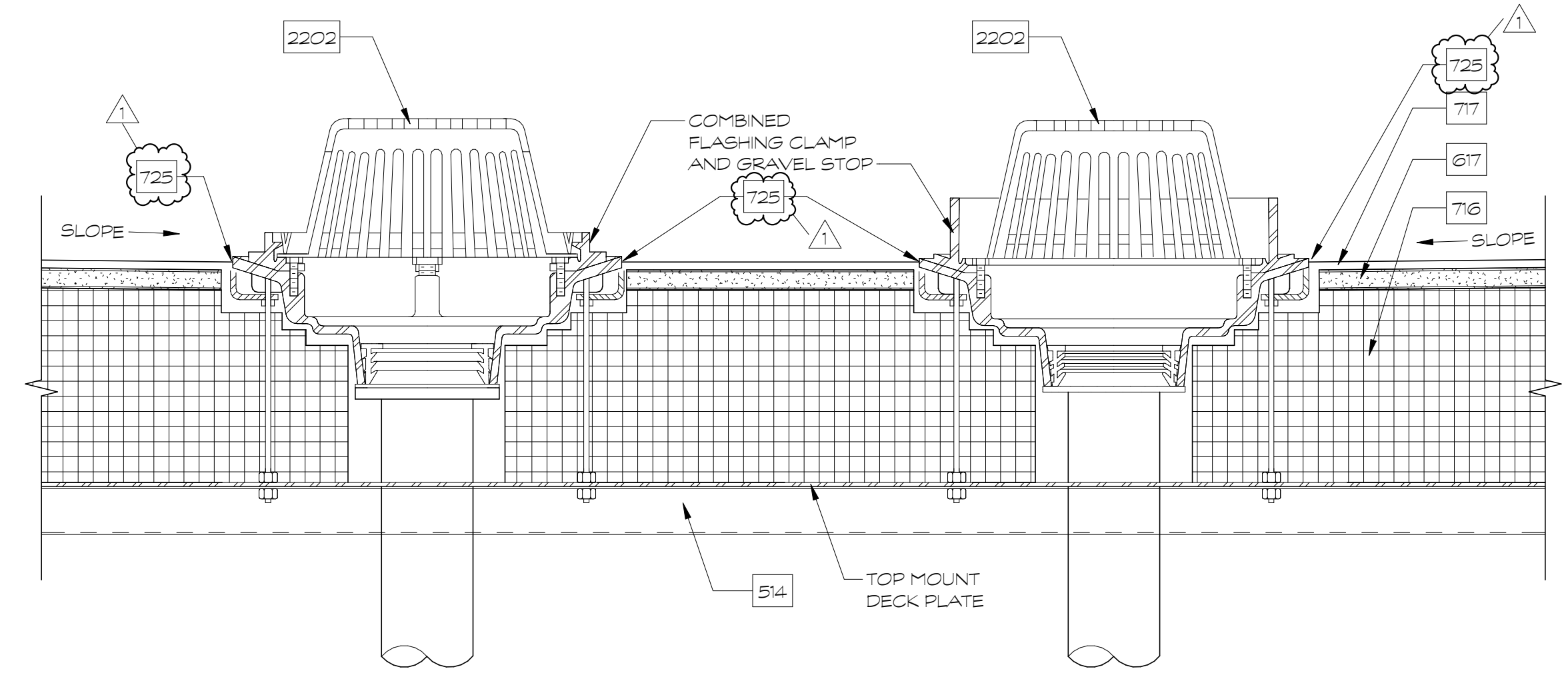

10/30/2024 12:05:26 PM

© 2018 ARCHITECTURAL PARTNERS, P.C.

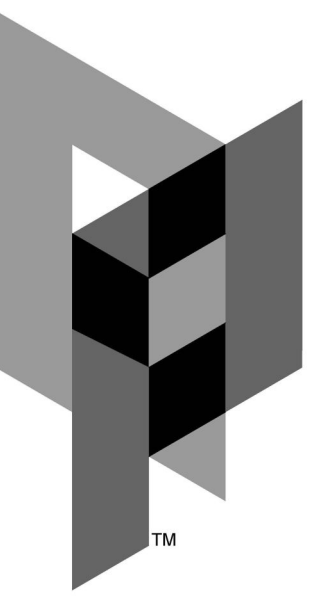

ARCHITECTURAL PARTNERS

10 9th Street
Lynchburg, Virginia 24504
P: 434-846-8456
F: 434-846-4534
www.architecturalpartners.com

BOTETOURT COUNTY
NEW CIRCUIT COURTHOUSE
1 WEST MAIN ST. #120, FINCASTLE, VA 24090
PROJECT NO.: 24131

BID SET



EXETER ENGINEERING FOR THESE DRAWINGS SHALL TAKE PRECEDENCE OVER SCALE. INDICATIONS AND CONDITIONS ON THE JOB AND THIS OFFICE MUST BE ADVISED OF ANY VARIATION FROM THE INDICATED AND CONDITIONS SHOWN BY THESE DRAWINGS.

DATE: 10/18/2024
DESIGNED: JMT/BEG
DRAWN: KTG/BEG
CHECKED: GEH
REVISIONS:

No.	Date
1	10/30/2024

EXTERIOR ELEVATIONS MISC

A2.03

A2.03 NOTES

No.	Note Text
305	CONCRETE SIDEWALK - SEE CIVIL DRAWINGS
401B	BRICK VENEER - RUNNING BOND W/ SMOOTH STRUCK JOINT - MASONRY TIES AT 16" O.C. MAX VERTICALLY
402	STONE VENEER - ABOVE GRADE ONLY
403	BRICK SOLDIER COURSE HEADER
405A	PRE-CAST STONE CAP - SEE PROFILES ON 1/A1.44
409B	PRE-CAST STONE BAND - SEE PROFILES ON 1/A1.44
409C	PRE-CAST STONE BAND - SEE PROFILES ON 1/A1.44
412A	SPLIT FACE CMU - SEE STRUCTURAL DRAWINGS
415A	PRECAST STONE HEADER - SEE PROFILES ON 1/A1.44
509	METAL HANDRAIL - SEE TYPICAL DETAILS ON A3.11a
510	METAL GRATE STAIR
515	METAL SWING GATE ATTACHED TO GUARD RAIL
535	METAL ROOF CAP
715	METAL ROOF
717	EPDM ROOFING MEMBRANE
718A	DOWNSPOUT
723	METAL GUTTER
728B	METAL SIDING PANEL - VERTICAL PATTERN
739	RAIN DIVERTER
2202	ROOF DRAIN - SEE PLUMBING DRAWINGS
2303	EXHAUST FAN - SEE MECHANICAL DRAWINGS
2601	WALL SCONCE LIGHT - SEE ELECTRICAL DRAWINGS
2604	LIGHTING - SEE ELECTRICAL DRAWINGS
2801	CARD READER - SEE DLR DRAWINGS

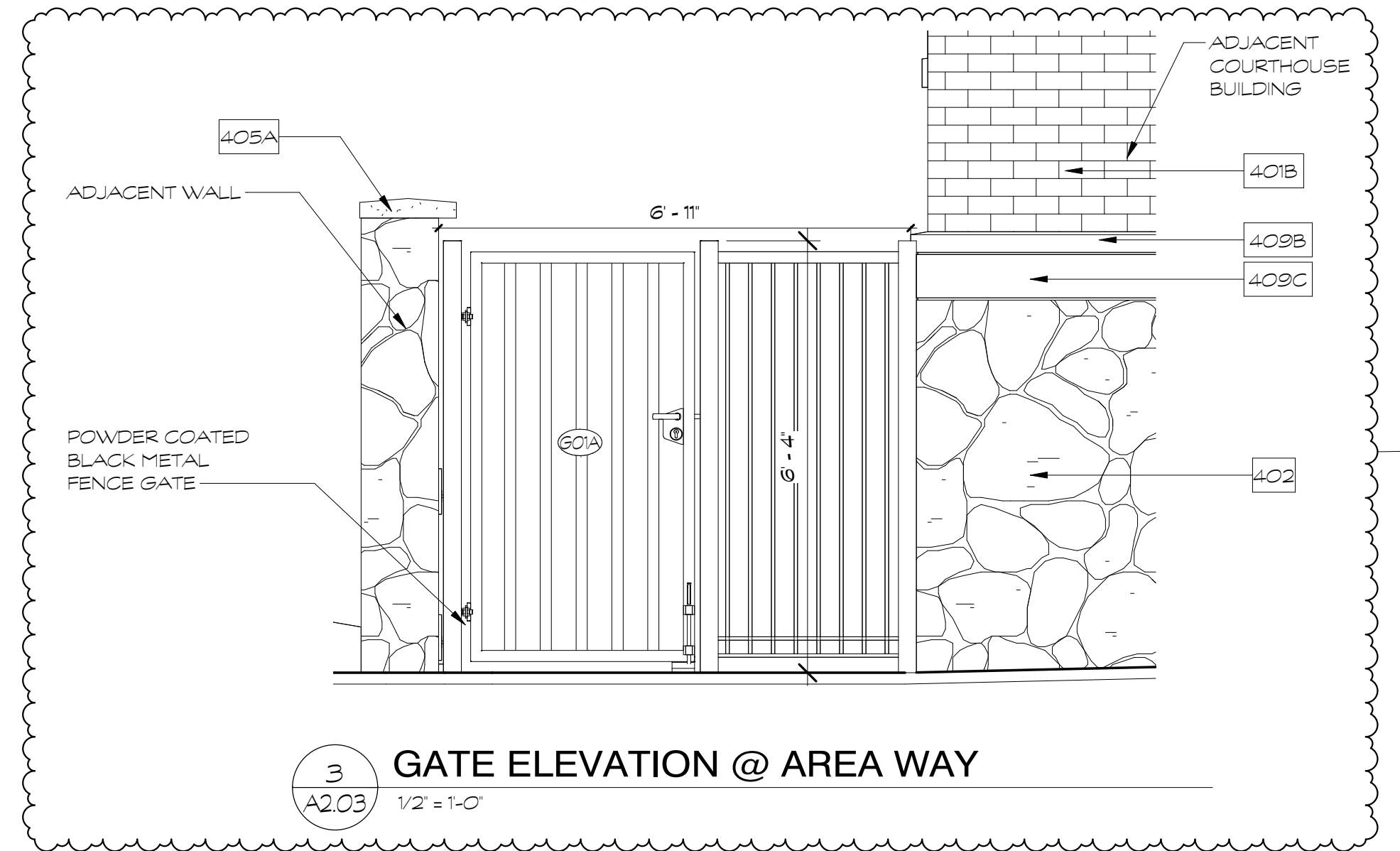
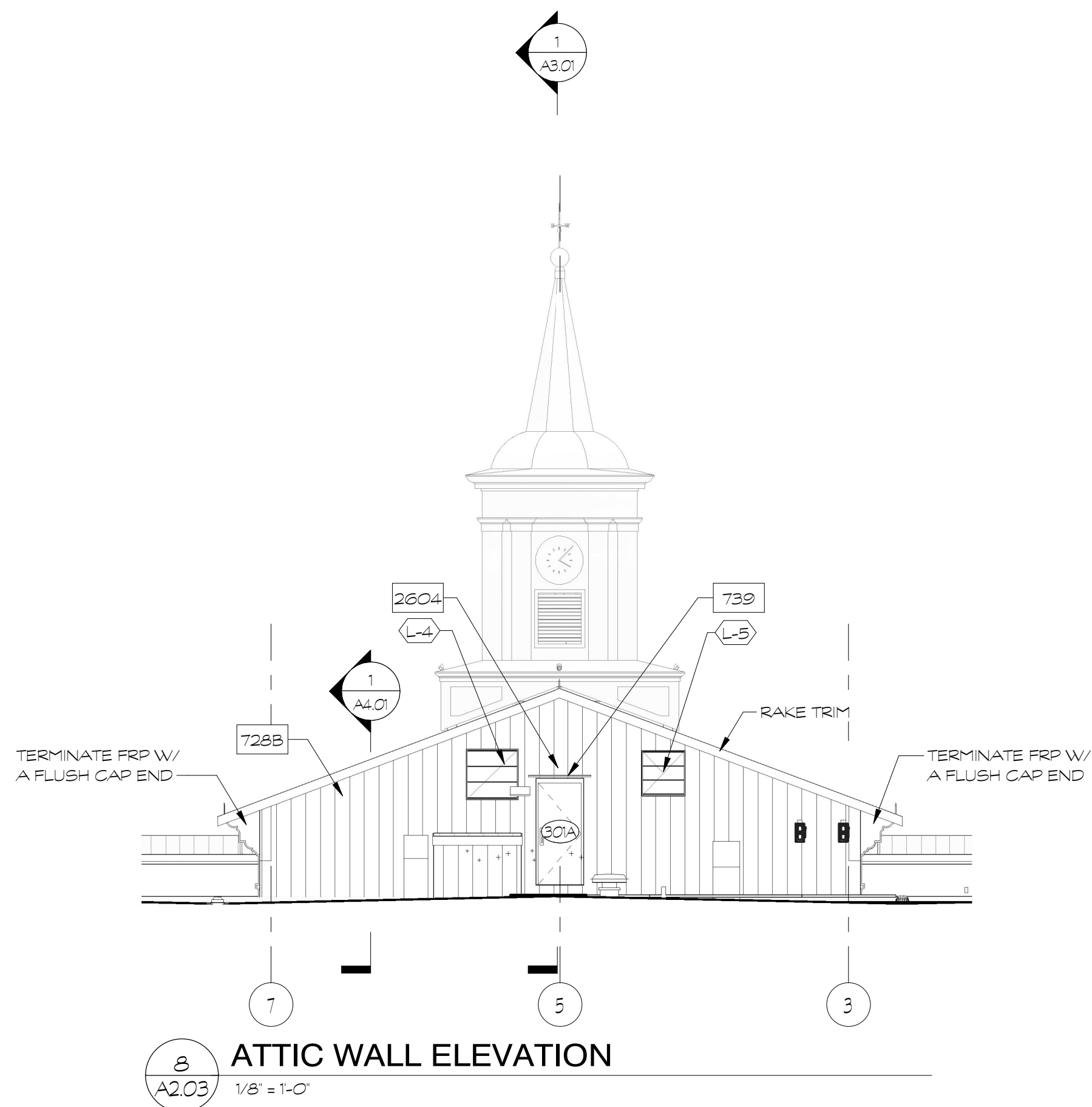
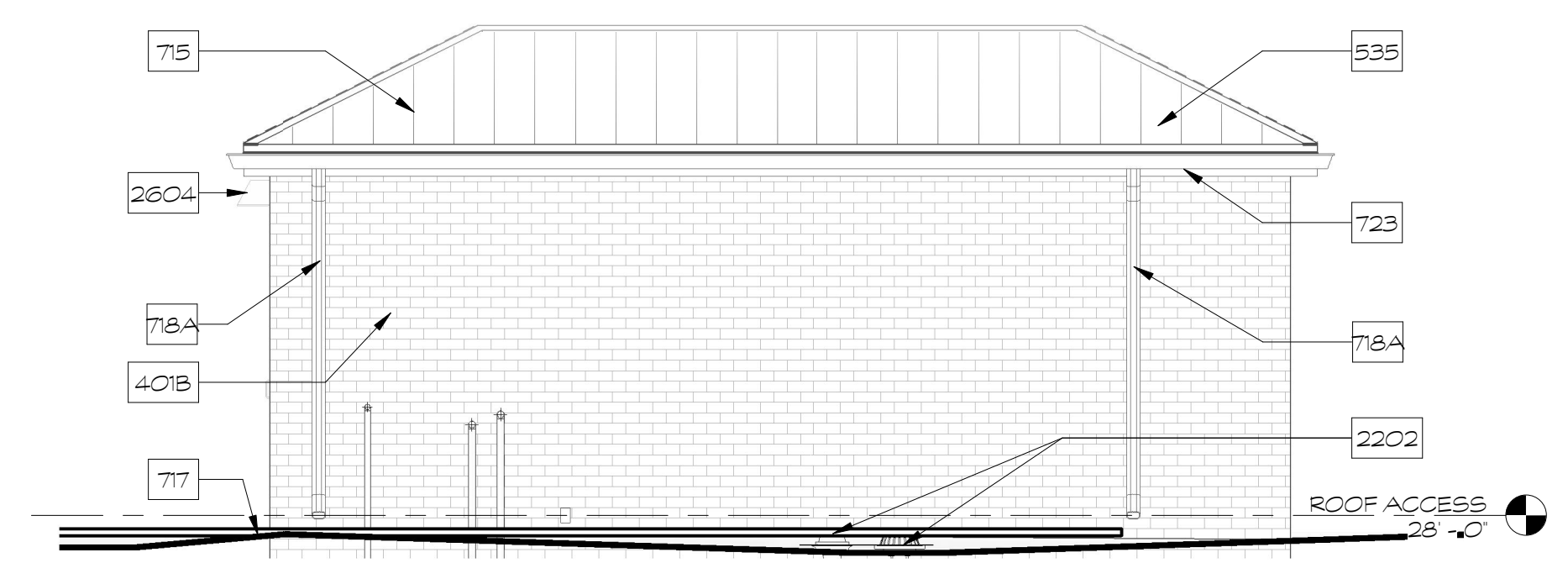
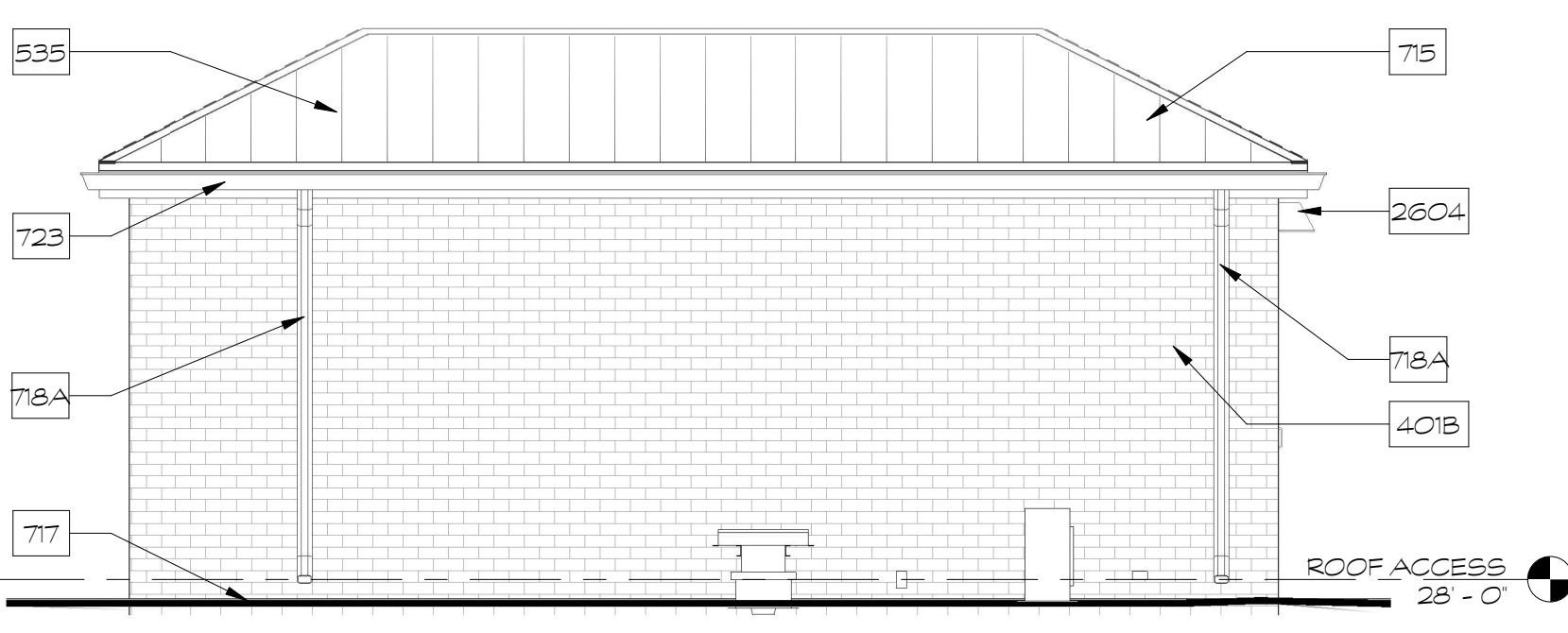
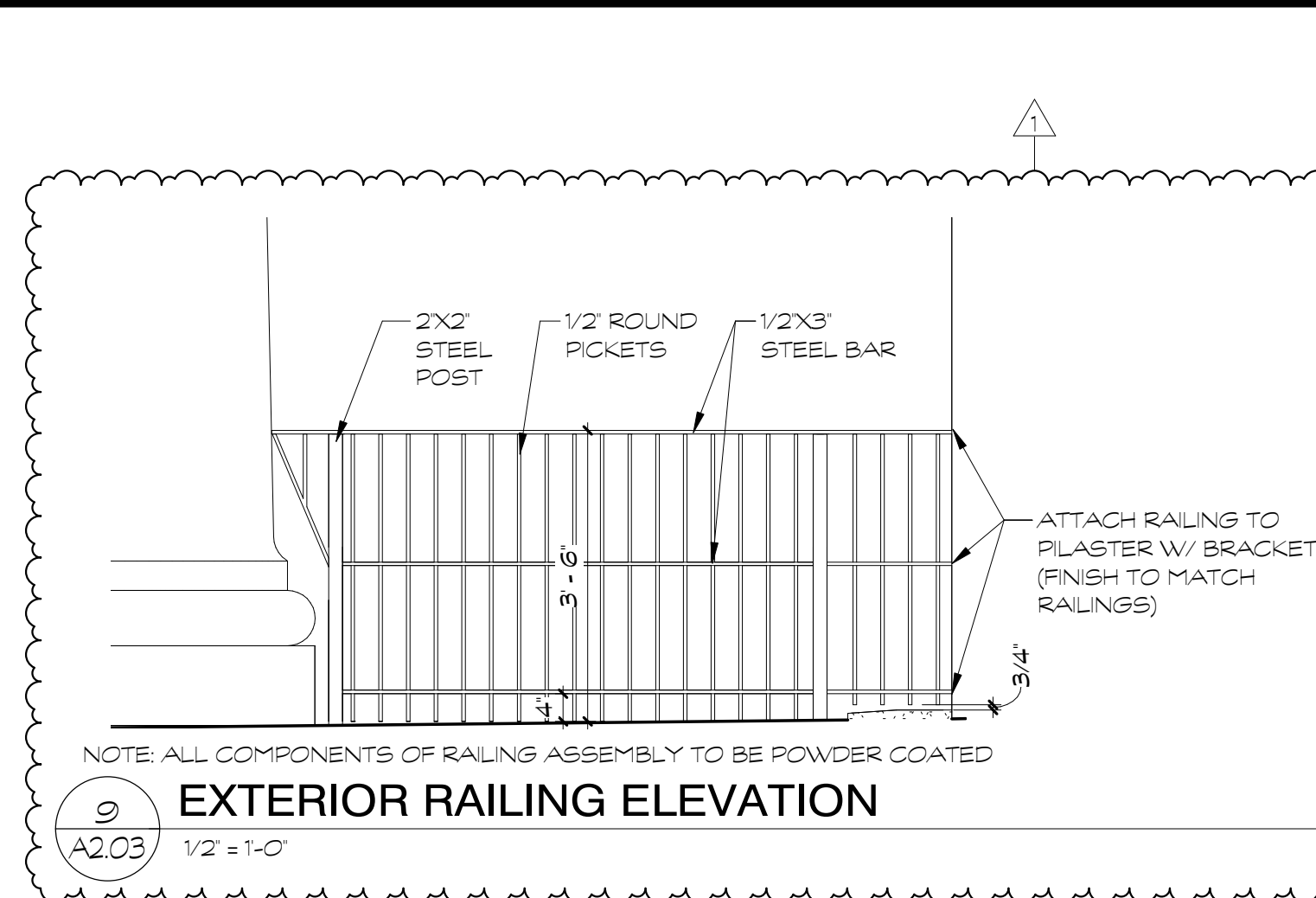
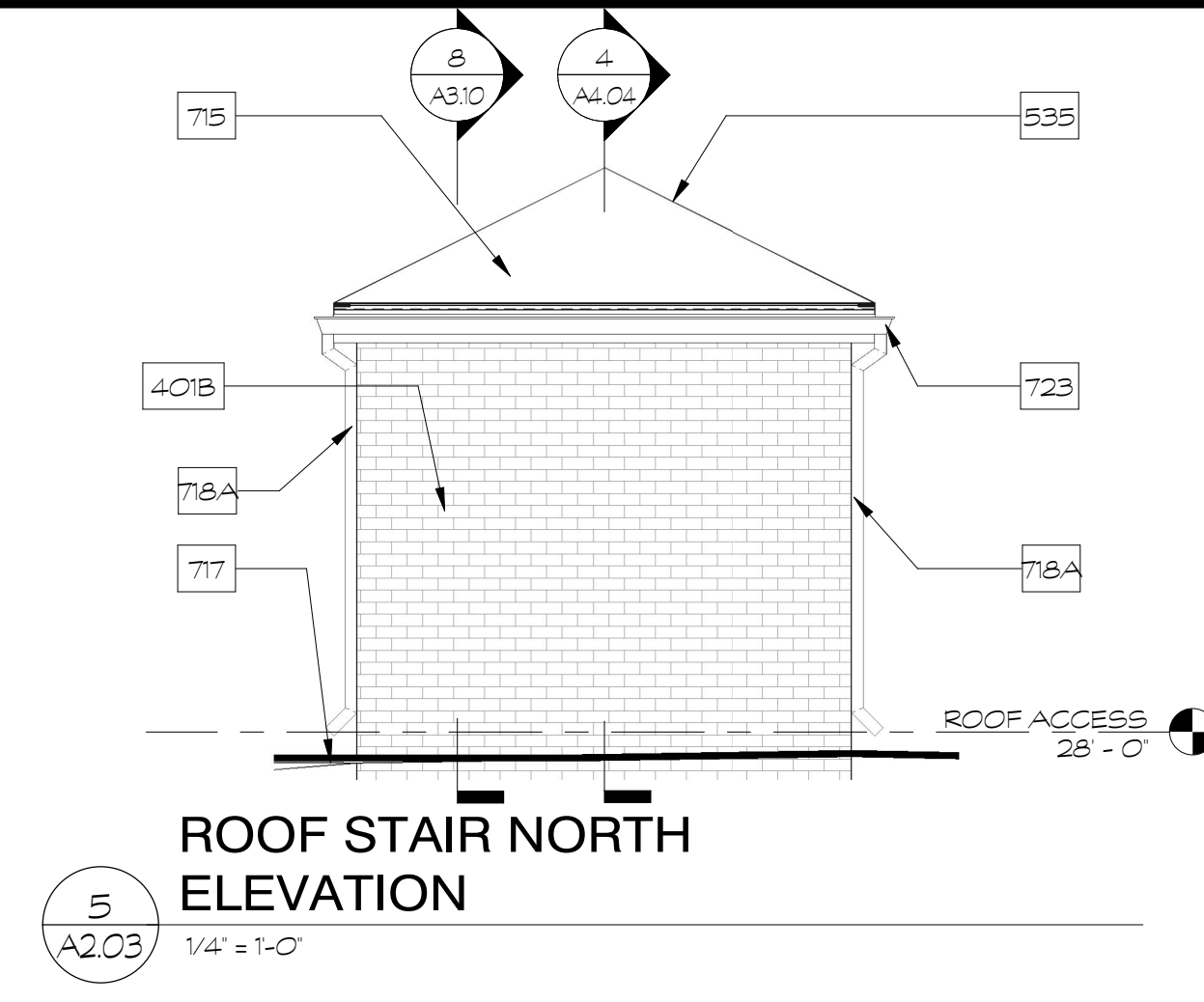
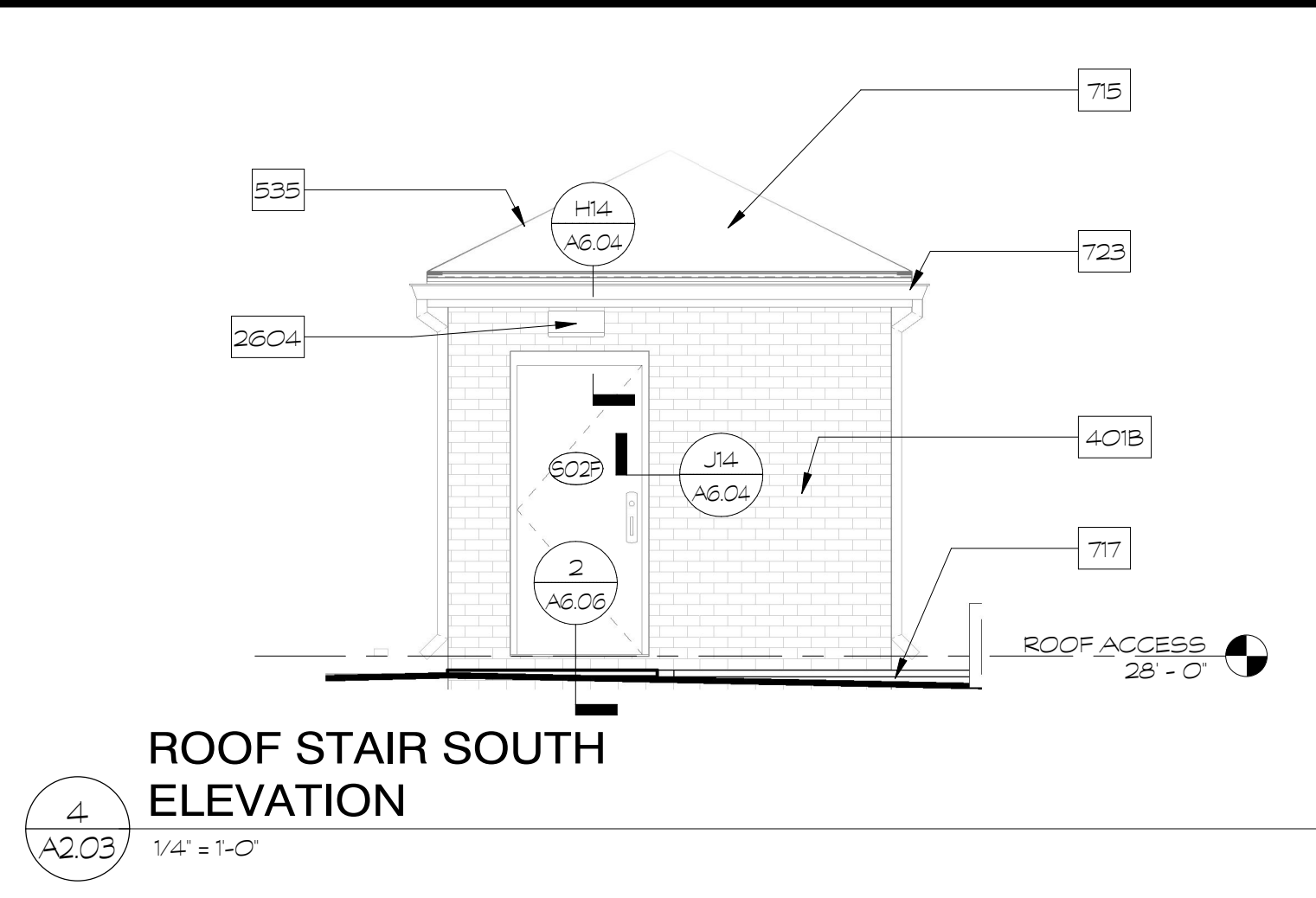

10/30/2024 2:22:06 PM

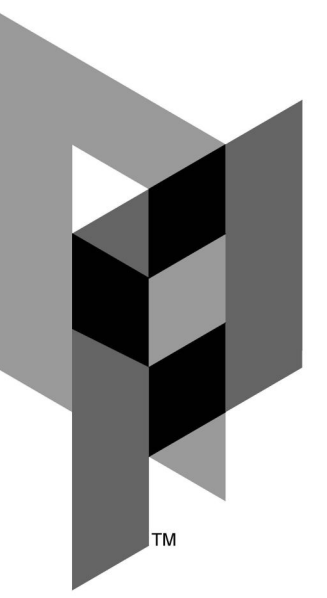

ARCHITECTURAL PARTNERS

10 9th Street
Lynchburg, Virginia 24504
p:434-846-8456
f:434-846-4534
www.architecturalpartners.com

BOTETOURT COUNTY
NEW CIRCUIT COURTHOUSE

PROJECT NO.: 24131

1 WEST MAIN ST. #120, FINCASTLE, VA 24090

BID SET



EXETER ENGINEERING INC. THESE DRAWINGS SHALL TAKE PRECEDENCE OVER SCALE. CONTRACTORS SHALL VERIFY ALL DIMENSIONS AND CONDITIONS IN THE FIELD AND ANY VARIATIONS NOTED TO THE ARCHITECT PRIOR TO FABRICATION AND INSTALLATION OF THE CORNICE. MANUFACTURER TO COORDINATE FINAL ATTACHMENT WITH ARCHITECT DURING SUBMITTALS. SEAL JOINTS IN FIBERGLASS PER MANUFACTURER RECOMMENDATIONS.

DATE: 10/18/2024
DESIGNED: GEH
DRAWN: TMT
CHECKED: GEH
REVISIONS:

No.	Date
1	10/30/2024

FRP CORNICE JOINT LOCATIONS

A2.12

© 2018 ARCHITECTURAL PARTNERS, P.C.

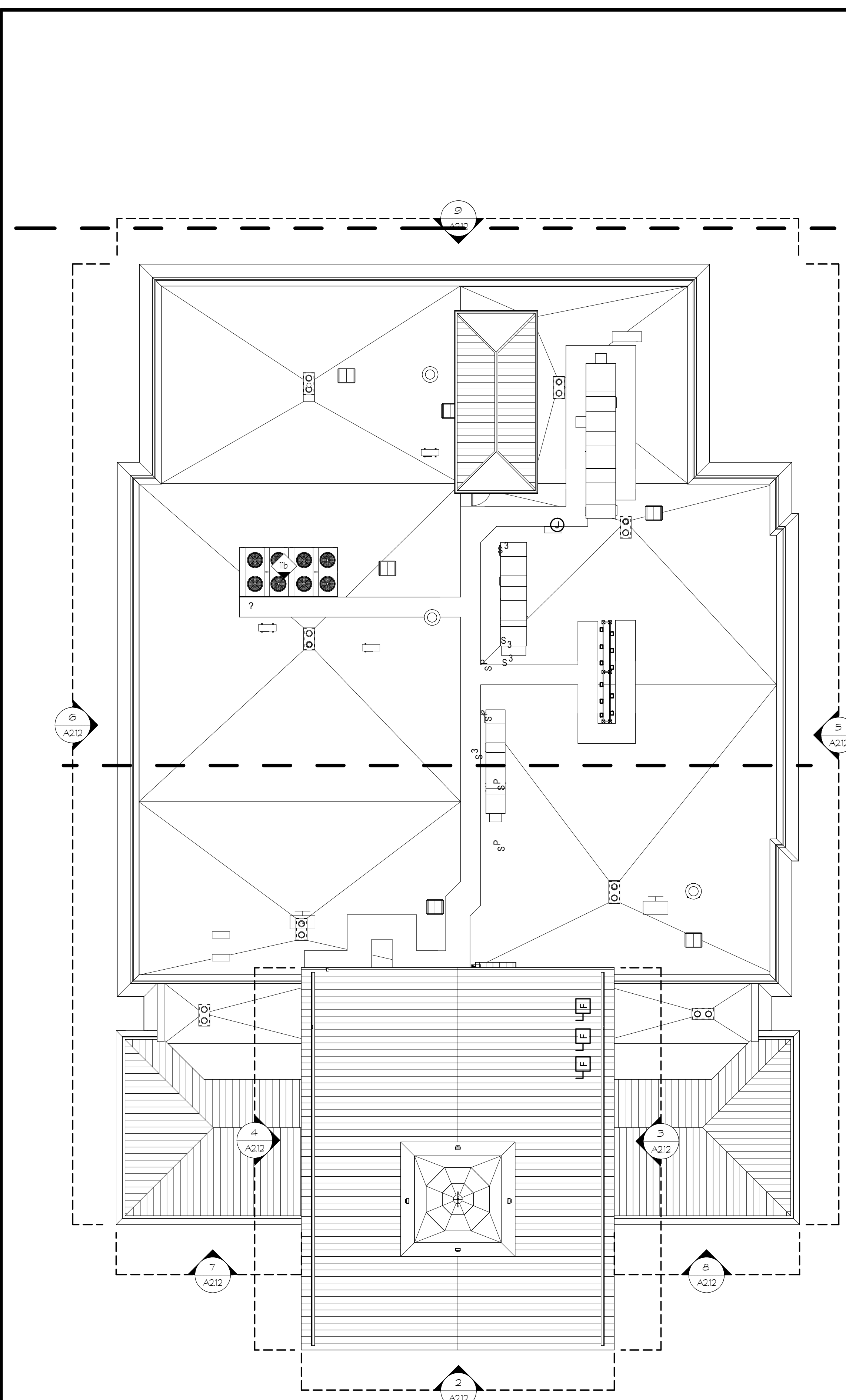

1 CORNICE JOINT LOCATIONS PLAN
A2.12 3/32" = 1'-0"

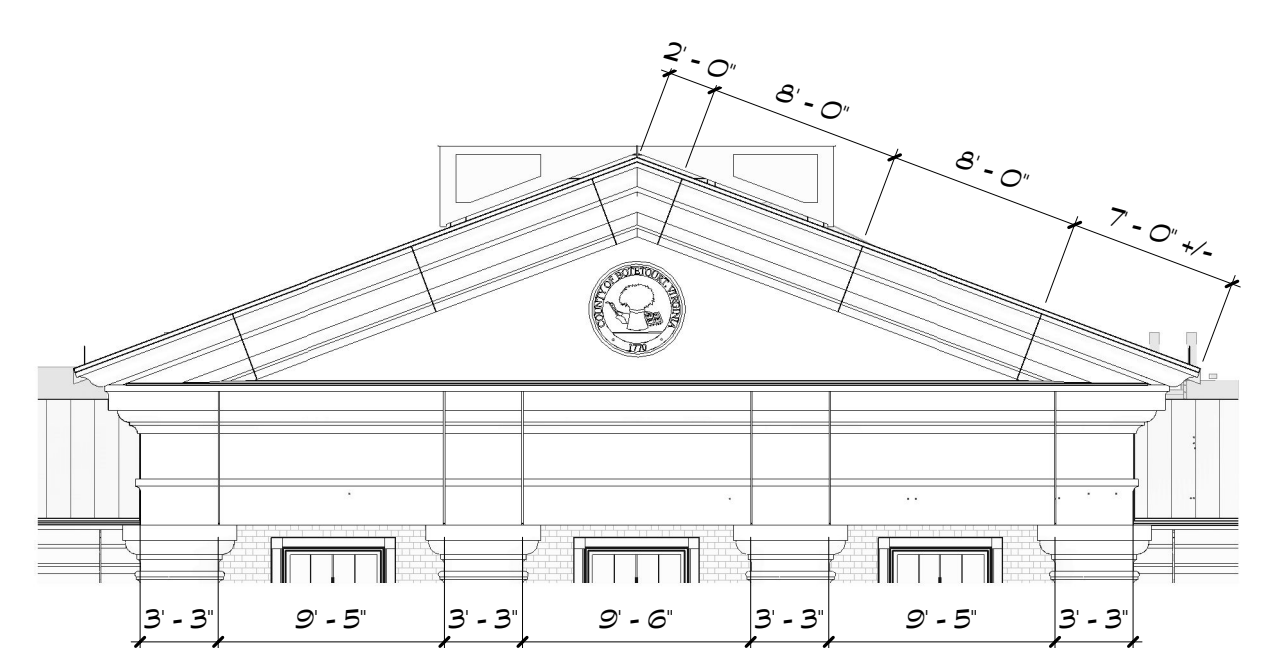

2 CORNICE JOINTS - HIGH CORNICE, SOUTH
A2.12 1/8" = 1'-0"

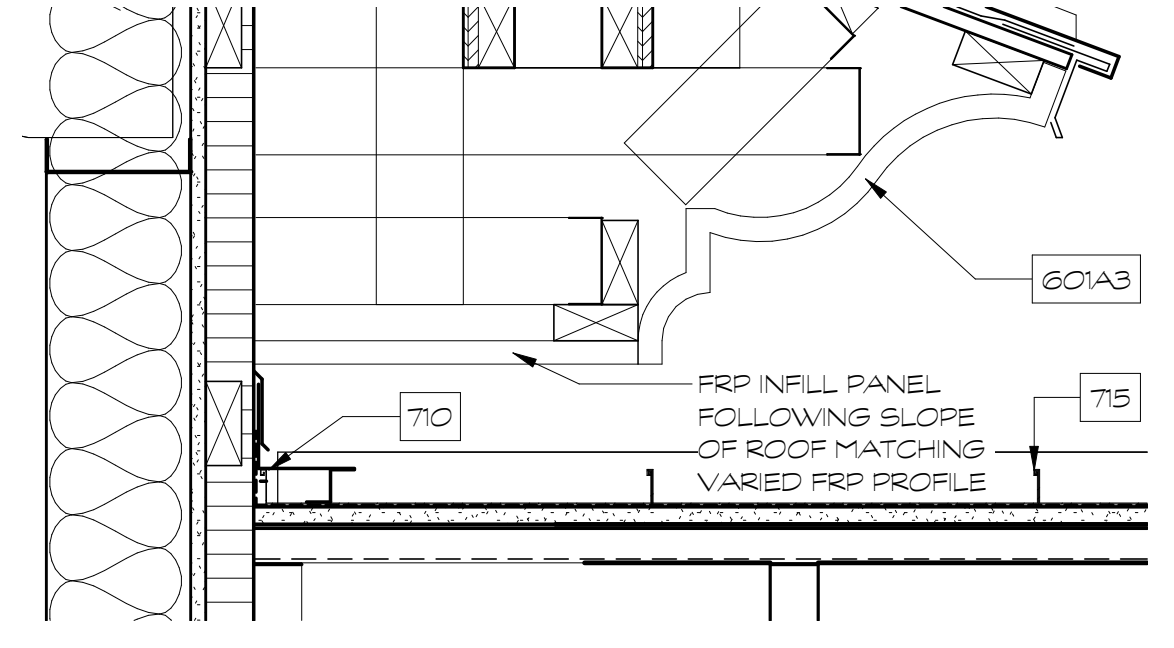

10 CORNICE INFILL PANEL @ HIGH CORNICES
A2.12 1 1/2" = 1'-0"

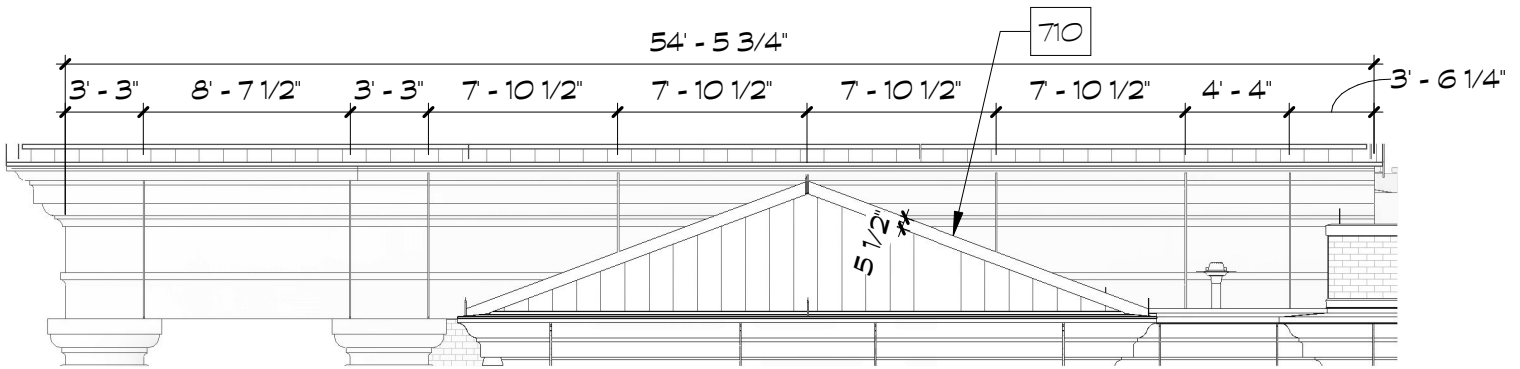

3 CORNICE JOINTS - HIGH CORNICE, EAST
A2.12 1/8" = 1'-0"

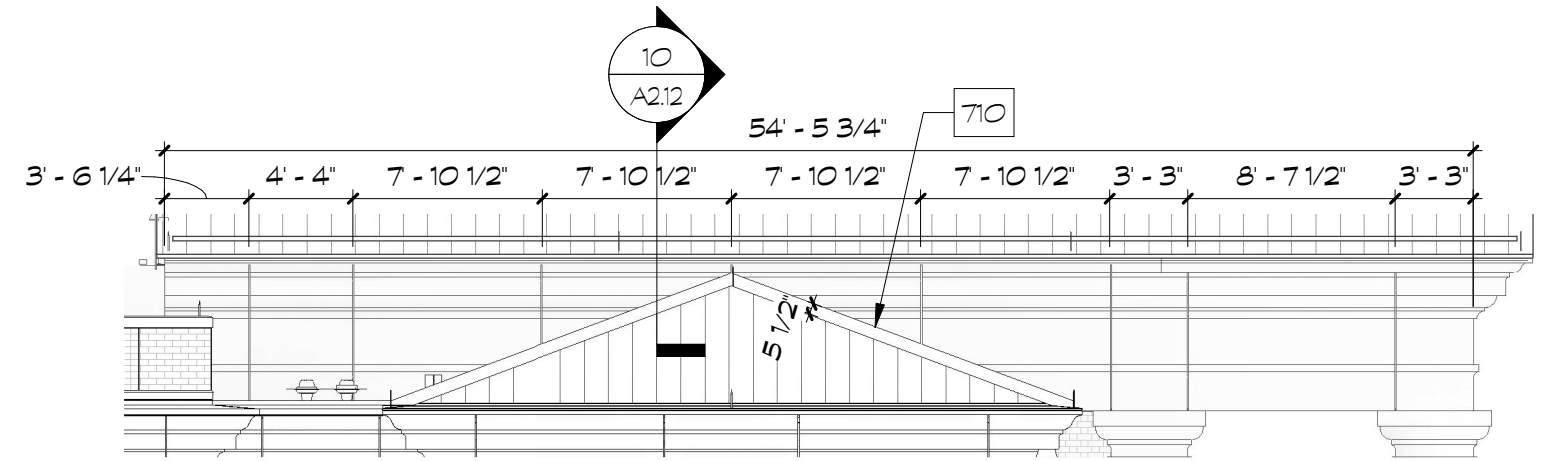

4 CORNICE JOINTS - HIGH CORNICE, WEST
A2.12 1/8" = 1'-0"

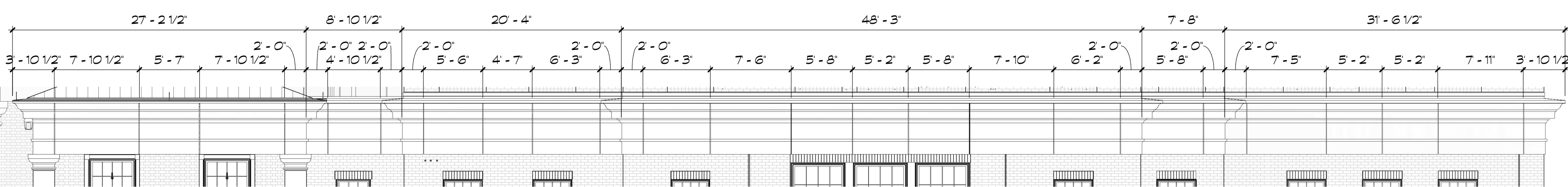

5 CORNICE JOINTS - LOW CORNICE, EAST
A2.12 1/8" = 1'-0"

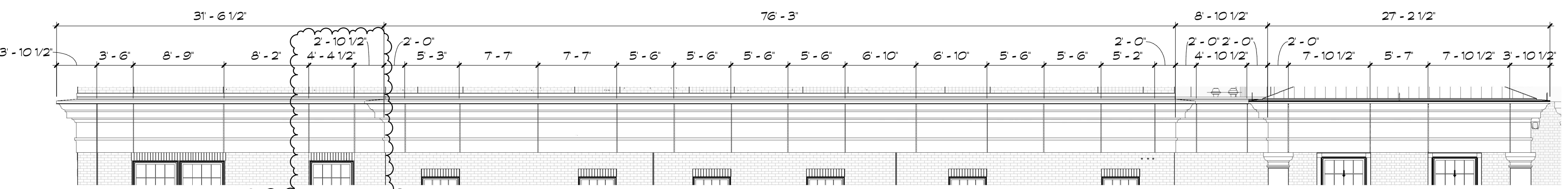

6 CORNICE JOINTS - LOW CORNICE, WEST
A2.12 1/8" = 1'-0"

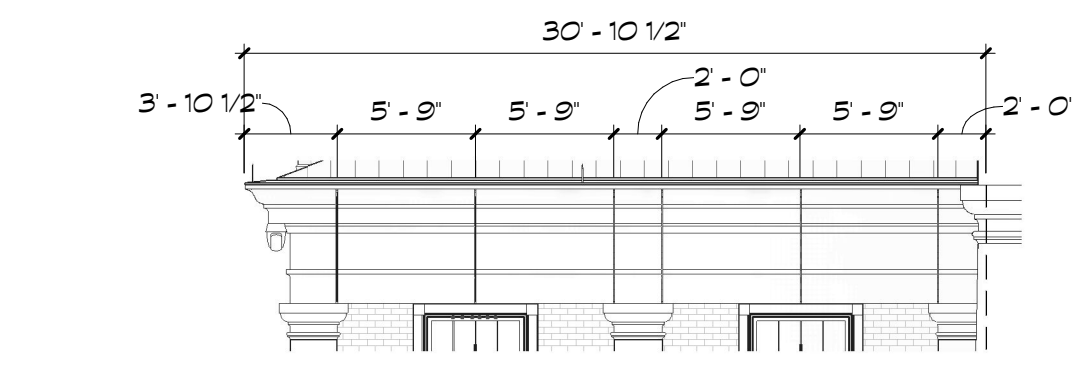

7 CORNICE JOINTS - LOW CORNICE, SOUTH WEST
A2.12 1/8" = 1'-0"

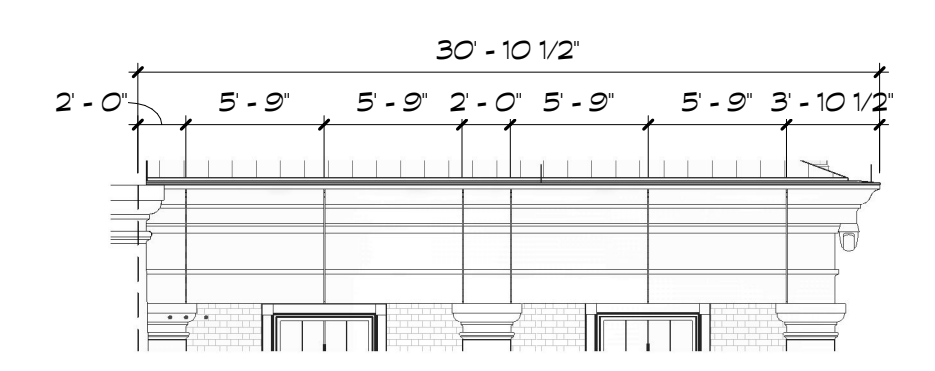

8 CORNICE JOINTS - LOW CORNICE, SOUTH EAST
A2.12 1/8" = 1'-0"

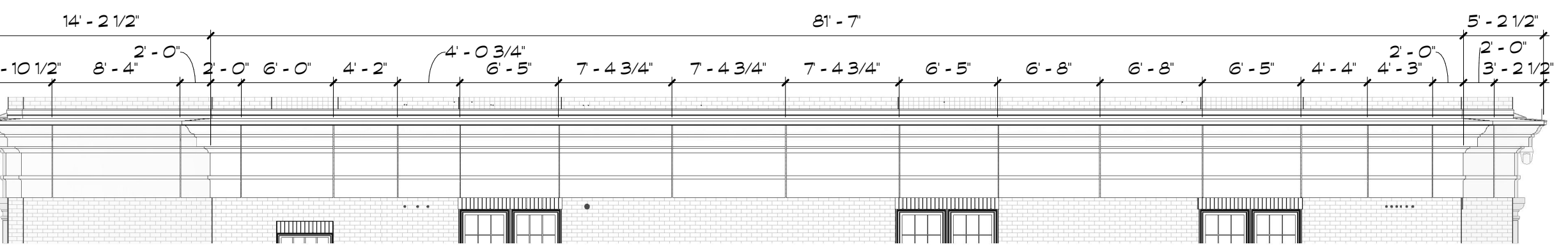

9 CORNICE JOINTS - LOW CORNICE, NORTH
A2.12 1/8" = 1'-0"

A2.12 NOTES	
No.	Note Text
601A3	FRP CORNICE - PROFILE A3 - SEE PROFILE DETAILS ON 1/2A210 - SEE BASIS OF DESIGN COLOR
70	METAL ROOF TRIM AND FLASHING
75	METAL ROOF

- NOTES:
- ALL DIMENSIONS OF MATERIALS IMPACTING THE POSITIONING AND ATTACHMENT OF THE FIBERGLASS CORNICE SHOULD BE VERIFIED IN THE FIELD AND ANY VARIATIONS NOTED TO THE ARCHITECT PRIOR TO FABRICATION AND INSTALLATION OF THE CORNICE.
 - MANUFACTURER TO COORDINATE FINAL ATTACHMENT WITH ARCHITECT DURING SUBMITTALS.
 - SEAL JOINTS IN FIBERGLASS PER MANUFACTURER RECOMMENDATIONS.

WP

10/30/2024 3:01:03 PM

10/30/2024 11:36:53 AM

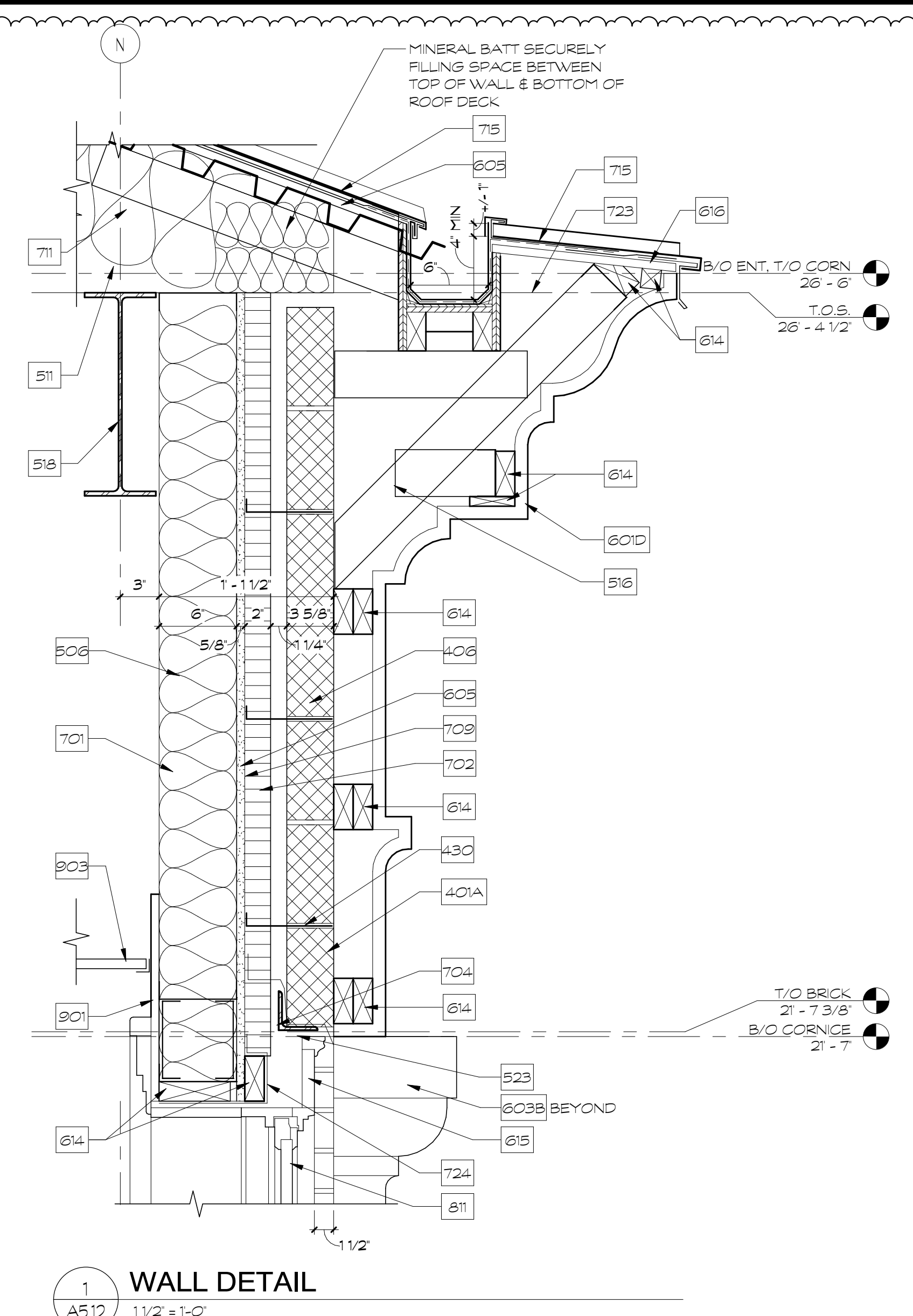

1 WALL DETAIL
A5.12 1 1/2" = 1'-0"

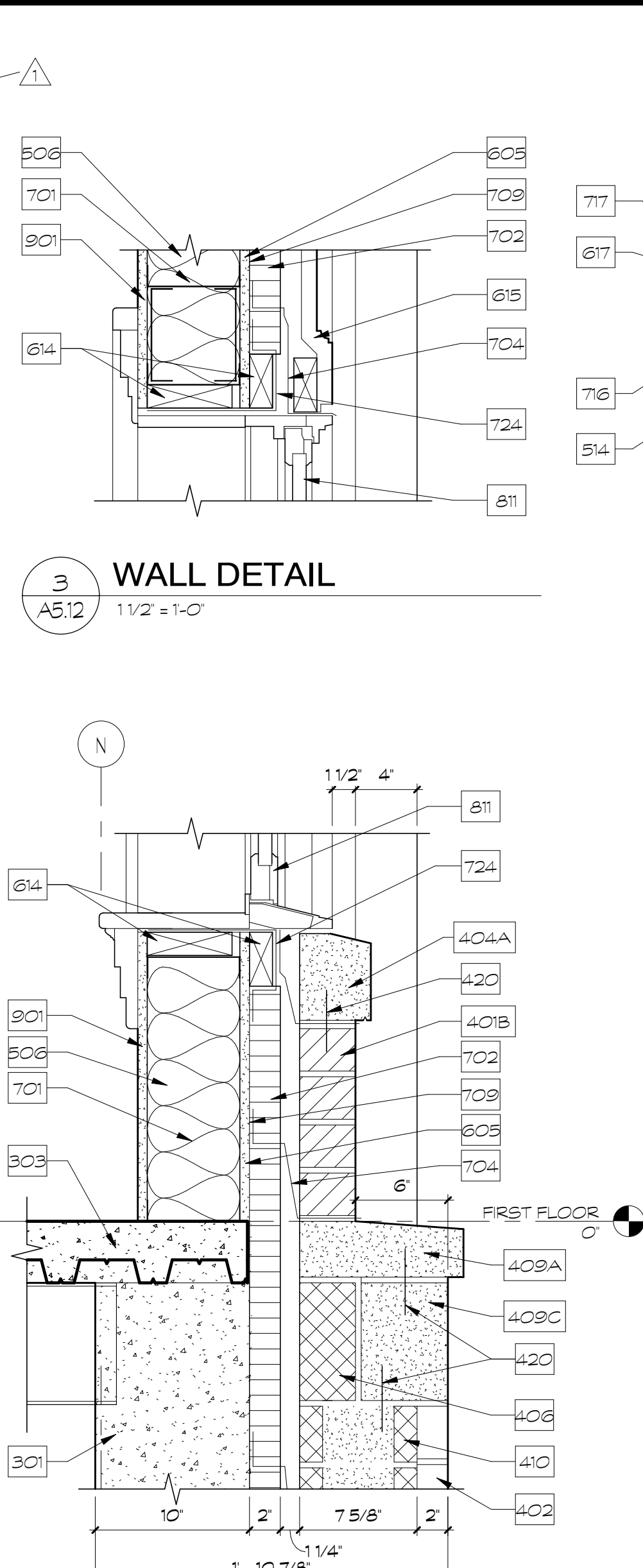

3 WALL DETAIL
A5.12 1 1/2" = 1'-0"

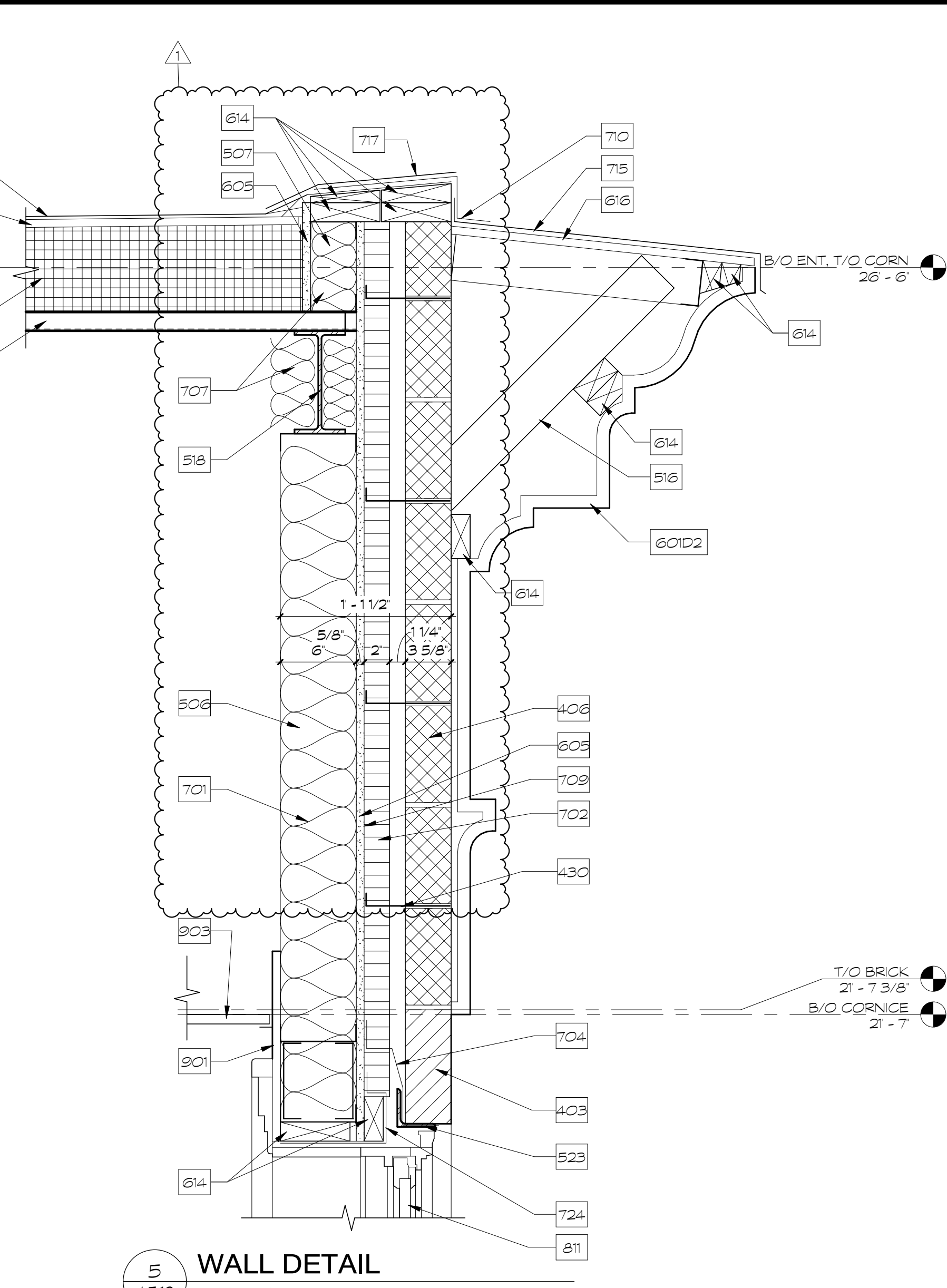

5 WALL DETAIL
A5.12 1 1/2" = 1'-0"

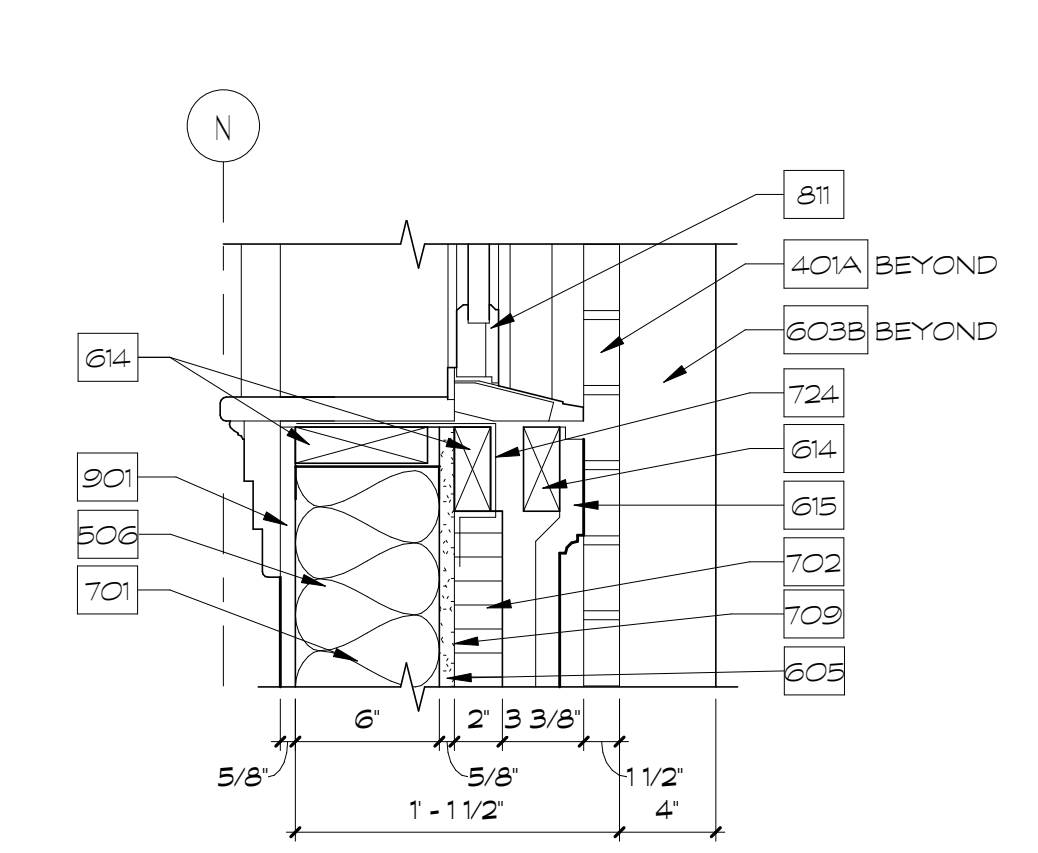

2 WALL DETAIL
A5.12 1 1/2" = 1'-0"

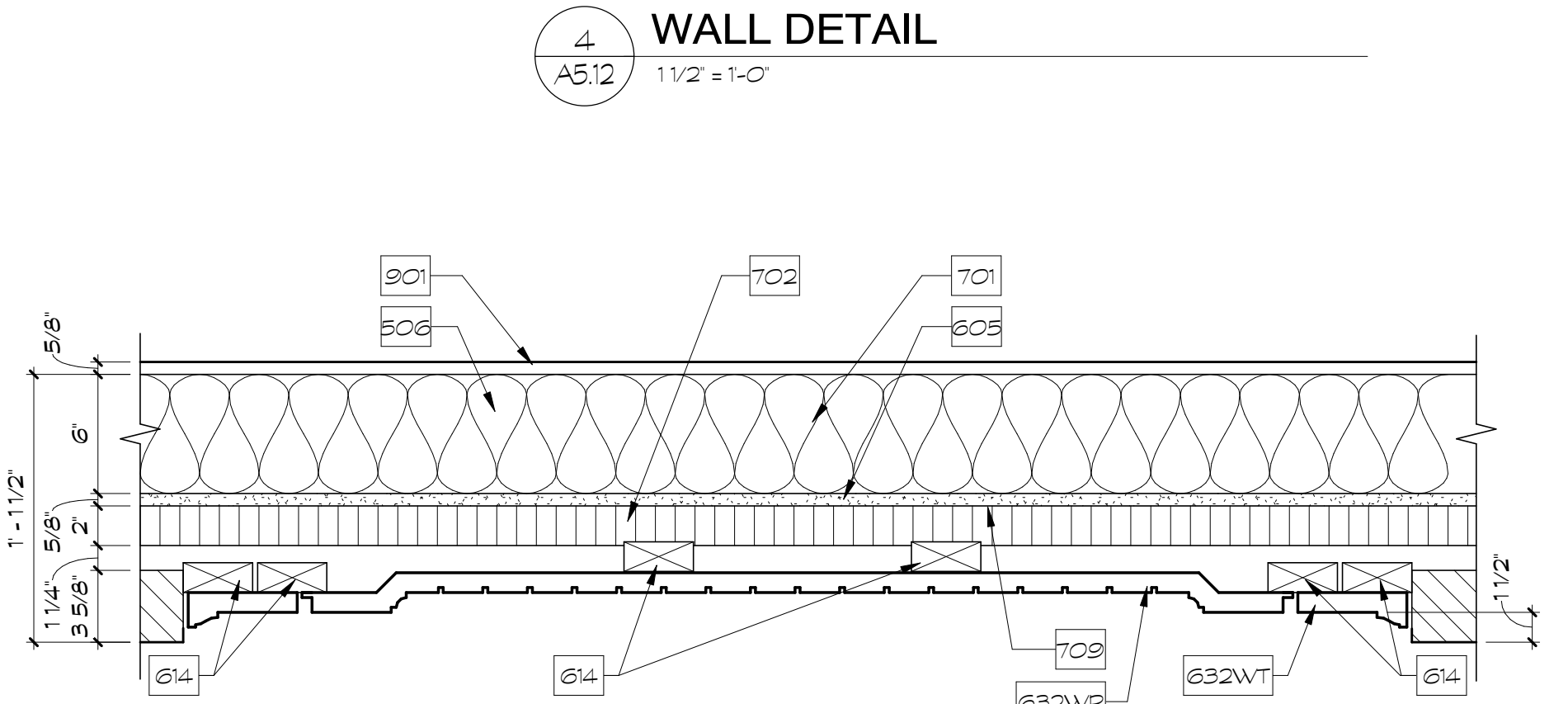

4 WALL DETAIL
A5.12 1 1/2" = 1'-0"

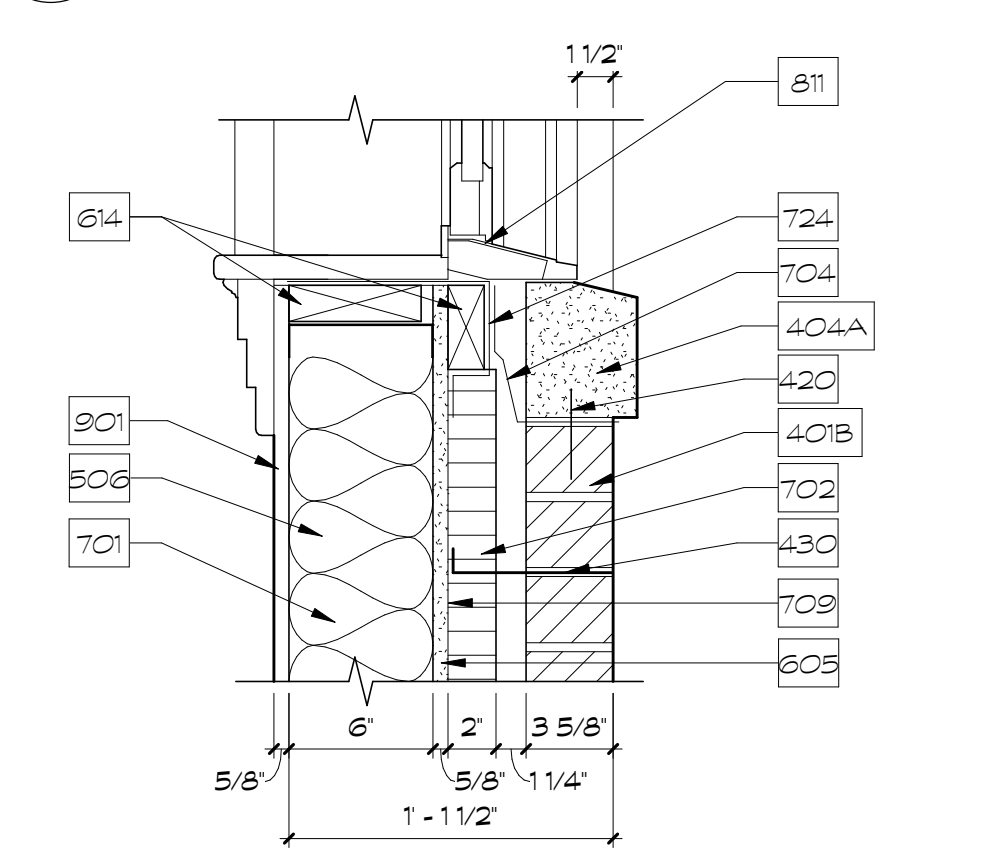

6 WALL DETAIL
A5.12 1 1/2" = 1'-0"

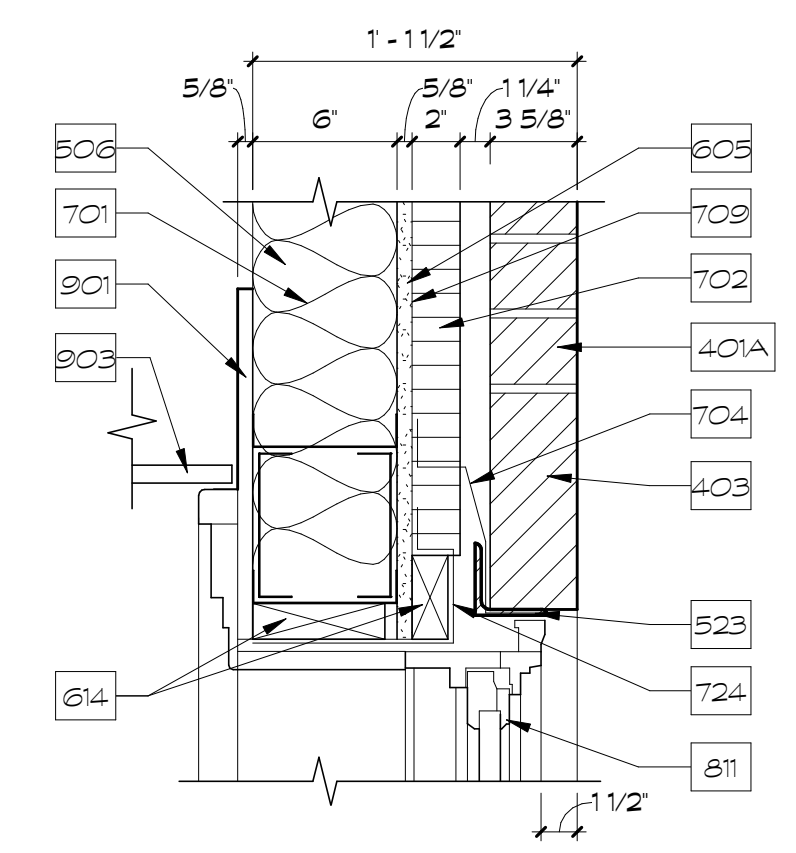

7 WALL DETAIL
A5.12 1 1/2" = 1'-0"

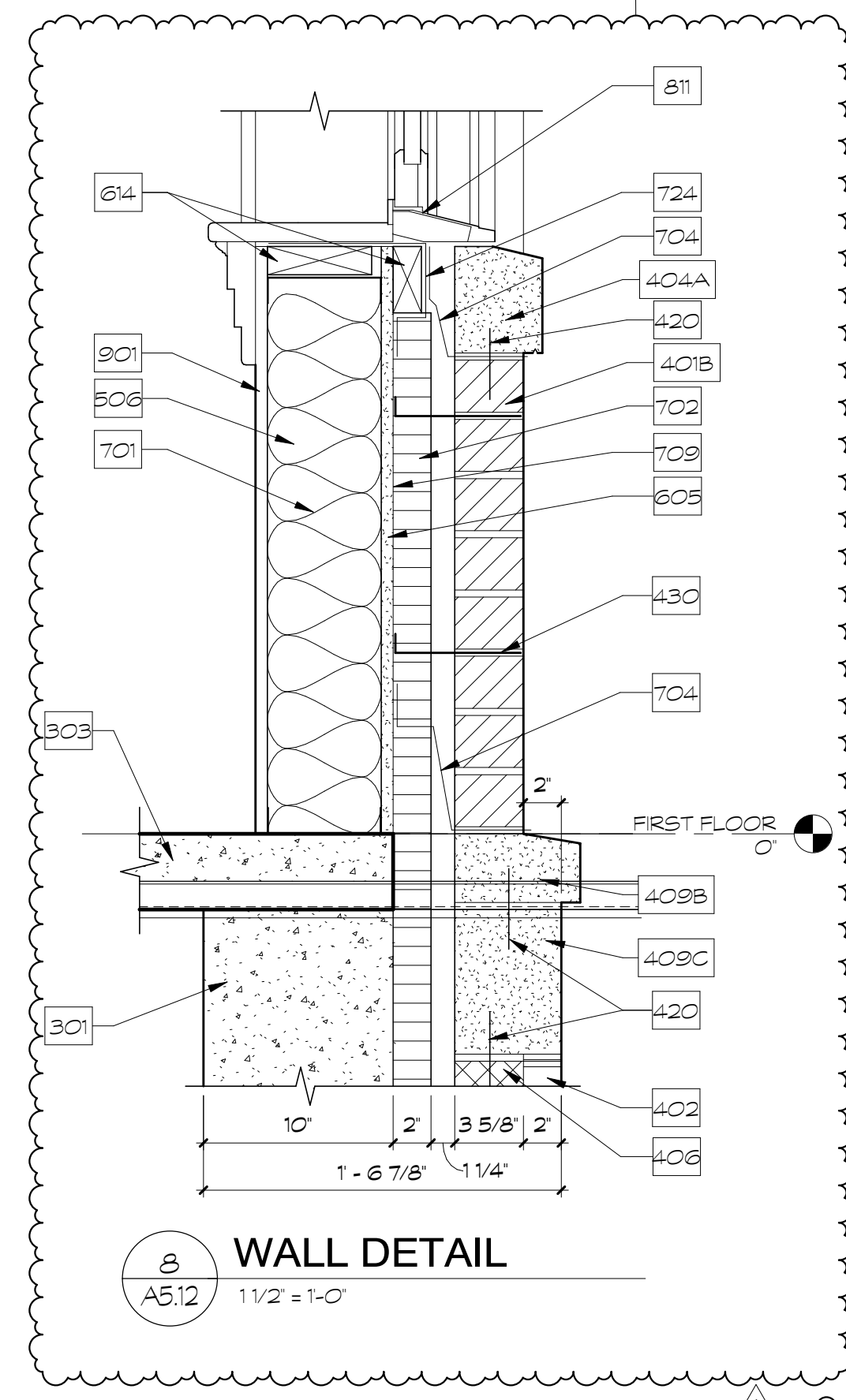

8 WALL DETAIL
A5.12 1 1/2" = 1'-0"

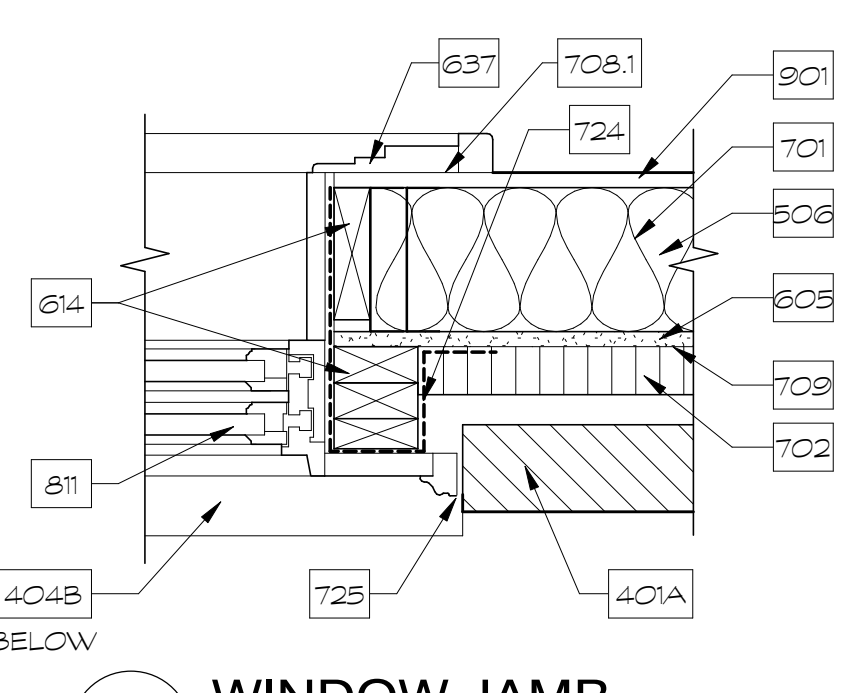

10 WINDOW JAMB
A5.12 1 1/2" = 1'-0"

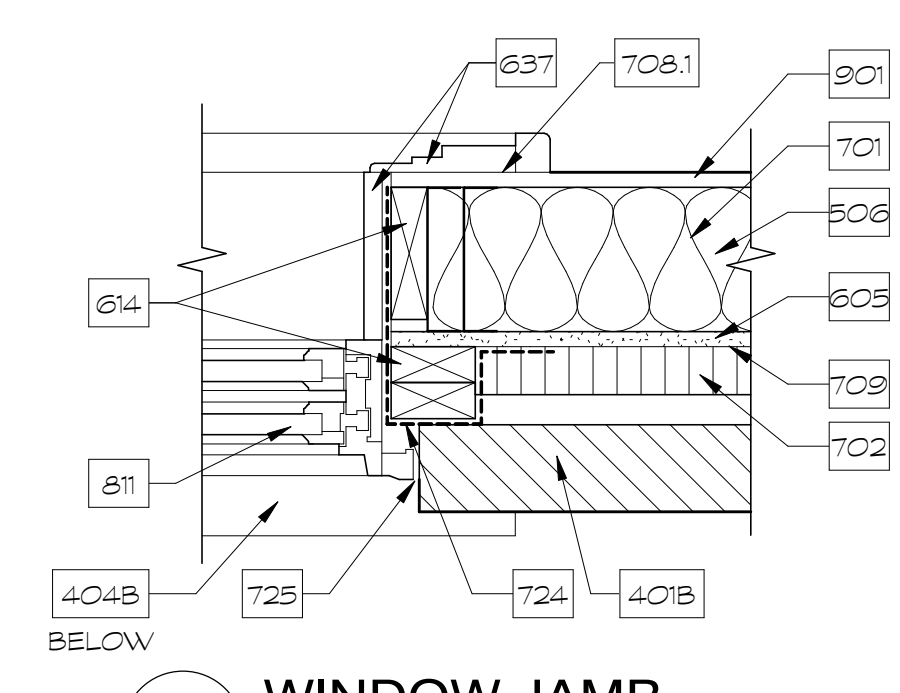

11 WINDOW JAMB
A5.12 1 1/2" = 1'-0"

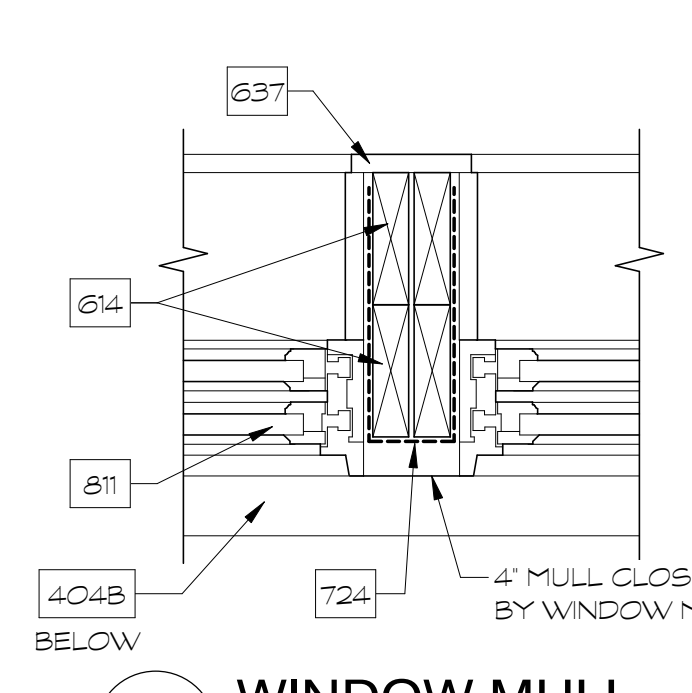

12 WINDOW MULL
A5.12 1 1/2" = 1'-0"

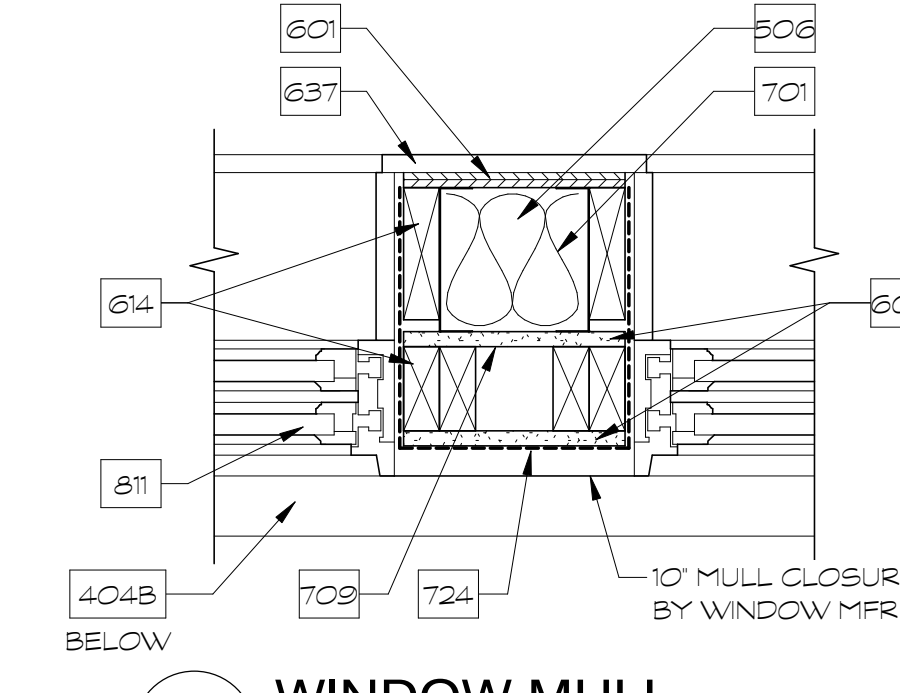

13 WINDOW MULL
A5.12 1 1/2" = 1'-0"

A5.12 NOTES	
No.	Note Text
301	CONCRETE FOUNDATION WALL - SEE STRUCTURAL DRAWINGS
303	CONCRETE SLAB - SEE STRUCTURAL DRAWINGS
401A	BRICK VENEER - FLEMISH BOND W/ GRAPEVINE STRUCK JOINT
401B	BRICK VENEER - RUNNING BOND W/ SMOOTH STRUCK JOINT - MASONRY TIES AT 16" O.C. MAX VERTICALLY
402	STONE VENEER - ABOVE GRADE ONLY
403	BRICK SOLDER COURSE HEADER
404A	PRE-CAST STONE SILL WITH DRIP EDGE - SEE PROFILES ON 1/A1.44
404B	PRE-CAST STONE SILL WITH DRIP EDGE - SEE PROFILES ON 1/A1.44
406	4" CMU
409A	PRE-CAST STONE BAND - SEE PROFILES ON 1/A1.44
409B	PRE-CAST STONE BAND - SEE PROFILES ON 1/A1.44
409C	PRE-CAST STONE BAND - SEE PROFILES ON 1/A1.44
410	8" CMU - GROUT SOLID
420	SST DOWEL @ 12" O.C. MAX - SEAL AT FLASHING PENETRATIONS - COORDINATE PLACEMENT OF DOWELS WITH ADJACENT BRICK TO ACCOMMODATE RECESSED PANELS
430	MASONRY TIES @ 24" O.C. HORIZ. & 16" O.C. MAX VERT. - STAGGERED
506	6" MTL STUDS @ 16" O.C.
507	3 5/8" MTL STUDS @ 16" O.C.
511	TRUSS - SEE STRUCTURAL DRAWINGS
514	METAL DECK - SEE STRUCTURAL DRAWINGS
516	COLD-FORMED FRAMING - SEE STRUCTURAL DRAWINGS
518	STEEL BEAM - SEE STRUCTURAL DRAWINGS
523	BRICK ANGLE - SEE STRUCTURAL DRAWINGS
601	3/4" PLYWOOD
601D	FRP CORNICE - PROFILE D - SEE PROFILE DETAILS ON 1/A2.10 - SEE BASIS OF DESIGN COLOR
601D2	FRP CORNICE - PROFILE D2 - SEE PROFILE DETAILS ON 1/A2.10 - SEE BASIS OF DESIGN COLOR
603B	FRP PLASTER - PROFILE B - SEE PROFILE DETAILS ON 3/A2.10 - SEE BASIS OF DESIGN COLOR
605	5/8" GYPSUM SHEATHING
614	TREATED WOOD BLOCKING
615	FRP WINDOW PANEL & TRIM
616	3/4" TREATED PLYWOOD
617	5/8" GYPSUM DECKING
632WP	WINDOW GROUP PANEL PROFILE - SEE PROFILE DETAILS ON 2/A2.11 - SEE BASIS OF DESIGN COLOR
632WT	WINDOW GROUP TRIM PROFILE - SEE PROFILE DETAILS ON 2/A2.11 - SEE BASIS OF DESIGN COLOR
637	WOOD INTERIOR WINDOW CASING - SEE A6.02b
701	BATT INSULATION - R-19
702	2" RIGID INSULATION - R-10
704	THRU-WALL FLASHING & WEEPS @ 32" O.C.
707	BATT INSULATION - R-13
708.1	CAULK
709	WEATHER BARRIER
710	METAL ROOF TRIM AND FLASHING
711	BATT INSULATION - R-38
715	METAL ROOF
716	TAPERED RIGID INSULATION - 6" MIN. THICKNESS - R-38 MIN. - SEE ROOF PLAN
717	EPDM ROOFING MEMBRANE
723	METAL GUTTER
724	FLEXIBLE FLASHING
725	SEALANT
811	ALUMINUM GLAD WOOD WINDOW
901	5/8" GWB - IMPACT RESISTANT
903	ACOUSTIC CEILING TILE - SEE REFLECTED CEILING PLAN

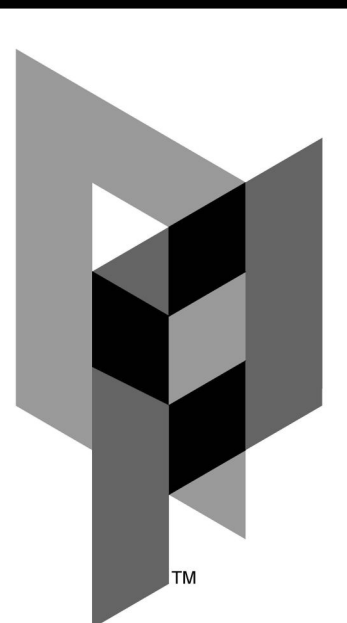

ARCHITECTURAL PARTNERS
10 9th Street
Lynchburg, Virginia 24504
p:434-846-8456
f:434-846-4534
www.architecturalpartners.com

BOTETOURT COUNTY
NEW CIRCUIT COURTHOUSE
1 WEST MAIN ST. #120, FINCASTLE, VA 24090
PROJECT NO.: 24131

BID SET



DESIGNED BY: GEH
DRAWN BY: TMT
CHECKED BY: GEH
REVISIONS:

No.	Date
1	10/30/2024

WALL DETAILS

A5.12

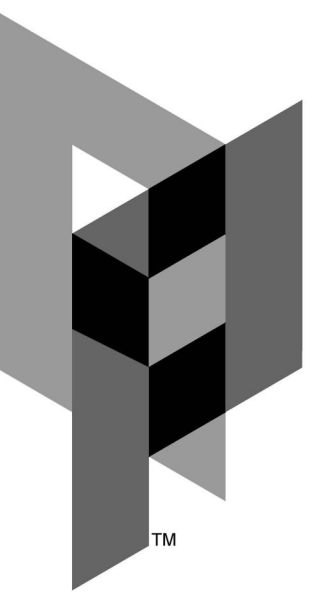

ARCHITECTURAL PARTNERS

10 9th Street
Lynchburg, Virginia 24504
P: 434-846-8456
F: 434-846-4534
www.architecturalpartners.com

BOTETOURT COUNTY
NEW CIRCUIT COURTHOUSE

1 WEST MAIN ST. #120, FINCASTLE, VA 24090 PROJECT NO.: 24131

BID SET



DATE: 10/18/2024
DESIGNED: GEH
DRAWN: TMT
CHECKED: GEH
REVISIONS:

No.	Date
1	10/30/2024

10/30/2024 11:38:23 AM

WALL DETAILS

A5.13

No.	Note Text
601D2	FRP CORNICE - PROFILE D2 - SEE PROFILE DETAILS ON 1/A2.10 - SEE BASIS OF DESIGN COLOR
605	5/8" GYPSUM SHEATHING
614	TREATED WOOD BLOCKING
617	5/8" GYPSUM DECKING
633	CANT BLOCK
634	8" FIBER CEMENT BAND BOARD
635	FIBER CEMENT FASCIA BOARD
636	FIBER CEMENT VENTED SOFFIT PANEL
637	WOOD INTERIOR WINDOW CASING - SEE A6.02b
652	1/2" TREATED PLYWOOD
701	BATT INSULATION - R-19
702	2" RIGID INSULATION - R-10
704	THRU-WALL FLASHING & WEEPS @ 32" O.C.
708.1	CAULK
709	WEATHER BARRIER
711	BATT INSULATION - R-38
715	METAL ROOF
716	TAPERED RIGID INSULATION - 6" MIN. THICKNESS - R-38 MIN. - SEE ROOF PLAN
717	EPDM ROOFING MEMBRANE
719	COUNTER FLASHING
723	METAL GUTTER
724	FLEXIBLE FLASHING
725	SEALANT
726	DRIP EDGE
727	MINERAL WOOL INSULATION
729	ICE & WATER SHIELD
730	CAP FLASHING
731	JOINT VENTS @ 32" O.C. HORIZONTALLY
737	ALUMINUM DOWNSPOUT - FINISH TO MATCH PREFINISHED METAL CANOPY
811	ALUMINUM CLAD WOOD WINDOW
901	5/8" GWB - IMPACT RESISTANT
903	ACOUSTIC CEILING TILE - SEE REFLECTED CEILING PLAN
923	GYPSUM WALLBOARD CEILING - SEE REFLECTED CEILING PLAN
1010	PREFINISHED METAL CANOPY WITH INTEGRAL GUTTER
1014	CANOPY CONNECTIONS BY MANUFACTURER PER STRUCTURAL. FINISH TO BE SELECTED BY ARCHITECT FROM MANUFACTURER'S FULL LINE.

No.	Note Text
303	CONCRETE SLAB - SEE STRUCTURAL DRAWINGS
401B	BRICK VENEER - RUNNING BOND W/ SMOOTH STRUCK JOINT - MASONRY TIES AT 16" O.C. MAX VERTICALLY
401C	BRICK VENEER - STACKED HEADER COURSES W/ SMOOTH STRUCK JOINT
402	STONE VENEER - ABOVE GRADE ONLY
403	BRICK SOLDIER COURSE HEADER
404B	PRE-CAST STONE SILL WITH DRIP EDGE - SEE PROFILES ON 1/A1.44
405A	PRE-CAST STONE CAP - SEE PROFILES ON 1/A1.44
406	4" CMU
409B	PRE-CAST STONE BAND - SEE PROFILES ON 1/A1.44
409C	PRE-CAST STONE BAND - SEE PROFILES ON 1/A1.44
410	8" CMU - GROUT SOLID
415A	PRE-CAST STONE HEADER - SEE PROFILES ON 1/A1.44
420	5/8" DOWEL @ 12" O.C. MAX. - SEAL AT FLASHING PENETRATIONS - COORDINATE PLACEMENT OF DOWELS WITH ADJACENT BRICK TO ACCOMMODATE RECESSED PANELS
430	MASONRY TIES @ 24" O.C. HORIZ & 16" O.C. MAX VERT. - STAGGERED
503	STEEL TUBE - SEE STRUCTURAL DRAWINGS
506	6" MTL STUDS @ 16" O.C.
507	3 5/8" MTL STUDS @ 16" O.C.
511	TRUSS - SEE STRUCTURAL DRAWINGS
514	METAL DECK - SEE STRUCTURAL DRAWINGS
516	COLD-FORMED FRAMING - SEE STRUCTURAL DRAWINGS
518	STEEL BEAM - SEE STRUCTURAL DRAWINGS
523	BRICK ANGLE - SEE STRUCTURAL DRAWINGS

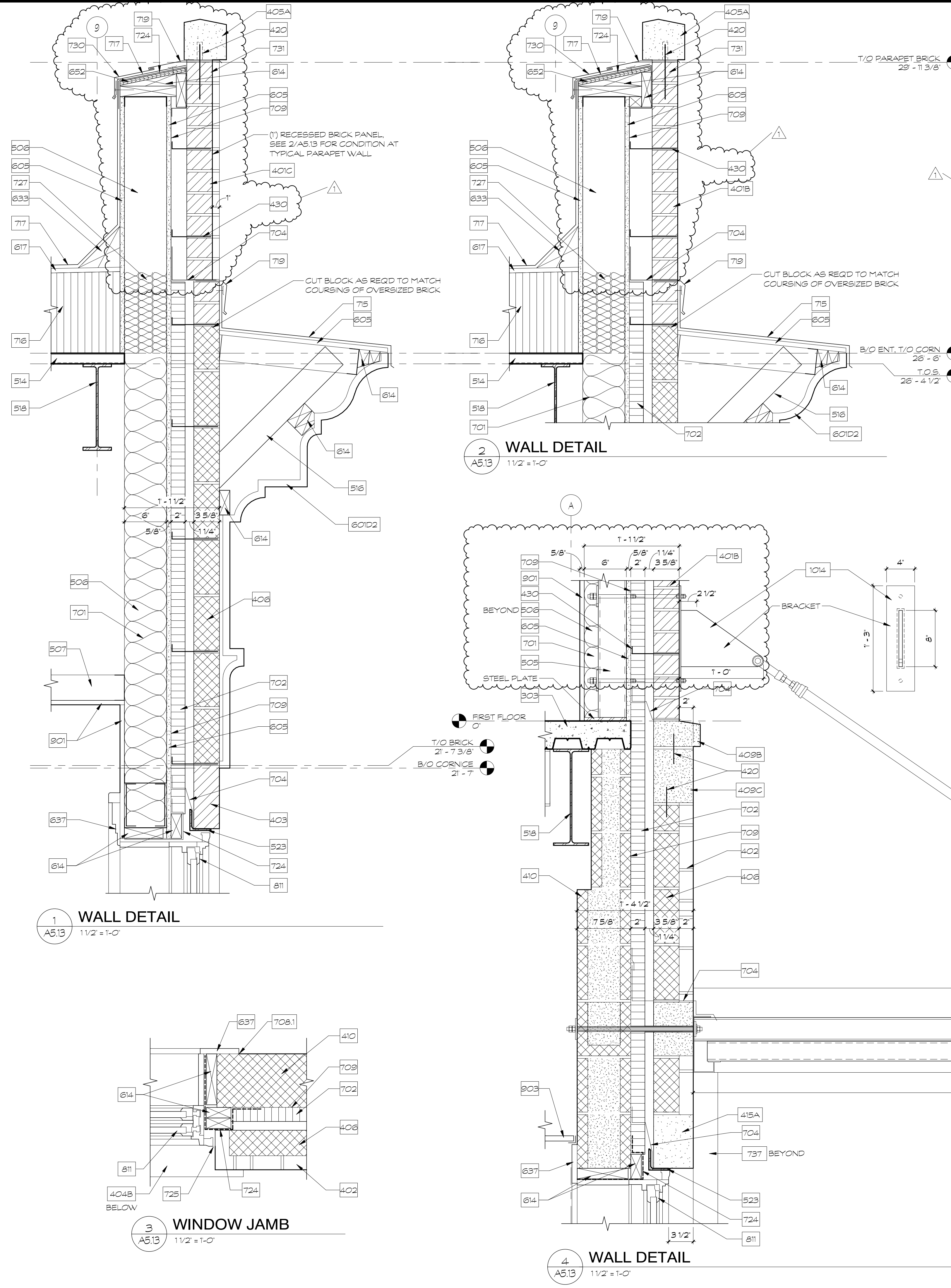

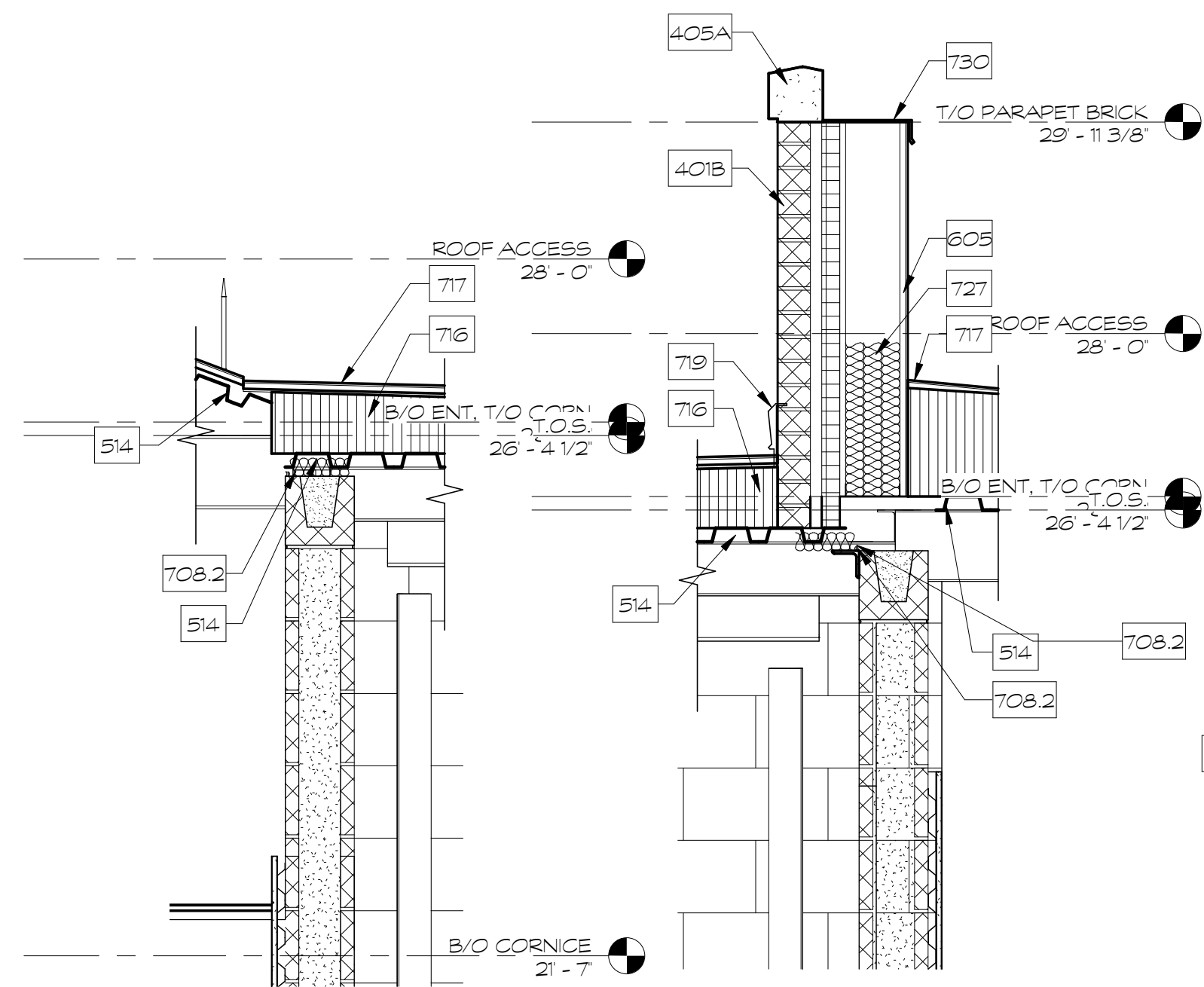

4 WALL DETAIL
A5.14 3/4" = 1'-0"

5 WALL DETAIL
A5.14 3/4" = 1'-0"

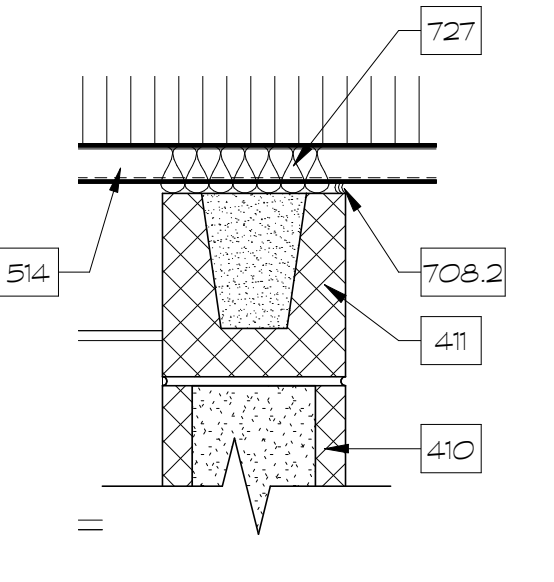

6 WALL DETAIL
A5.14 1/2" = 1'-0"

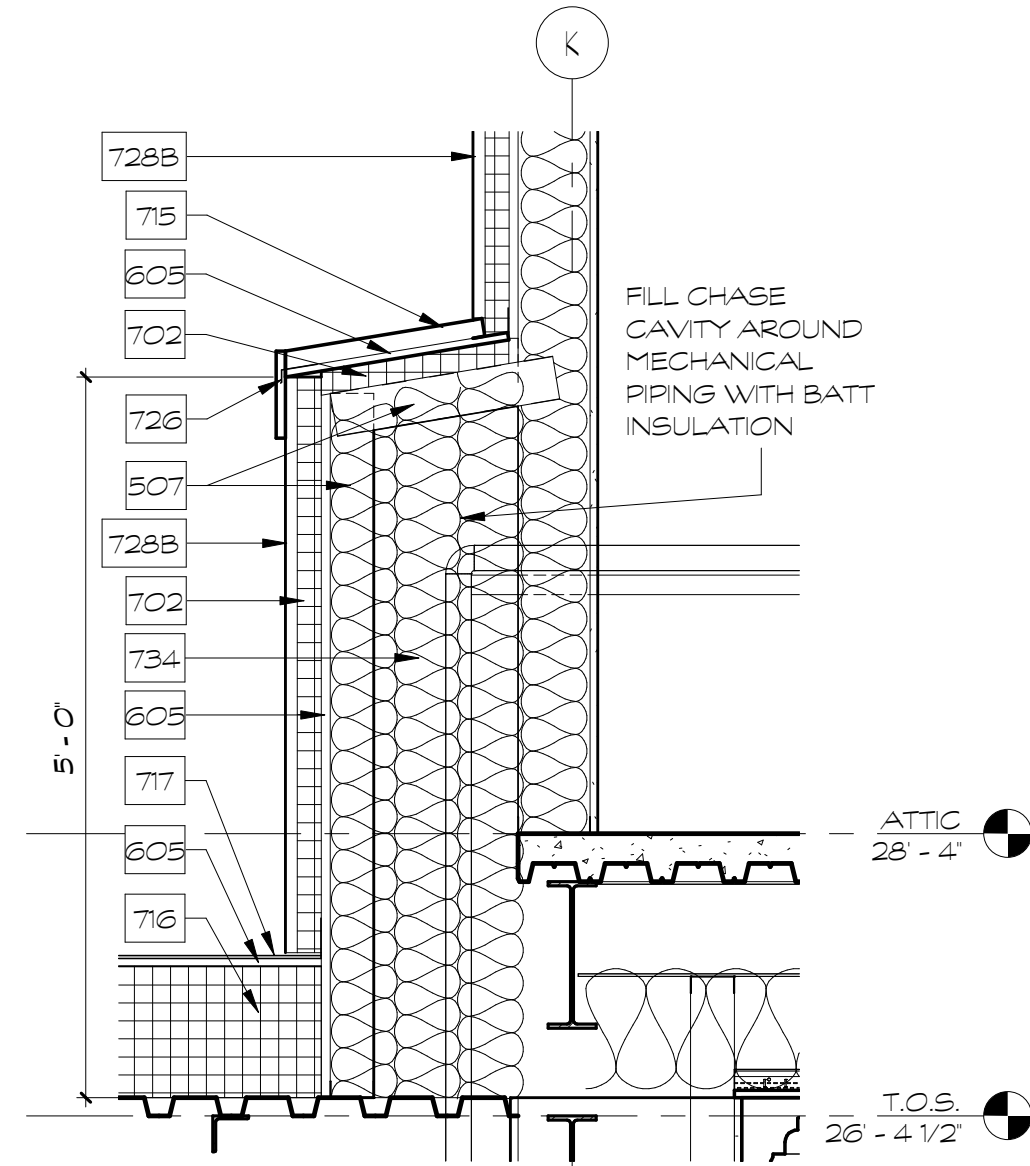

7 ATTIC EXTERIOR MECHANICAL CHASE
A5.14 3/4" = 1'-0"

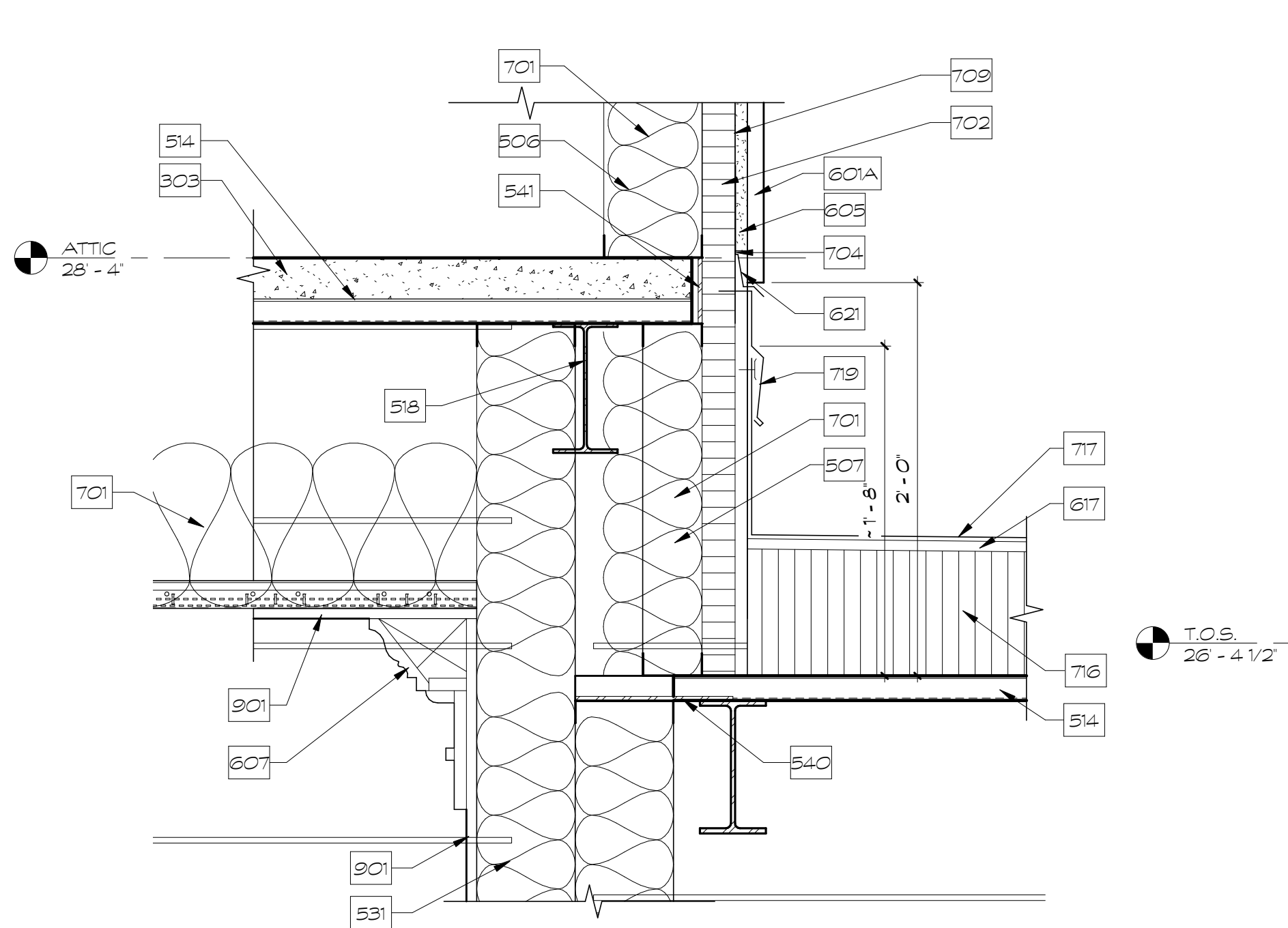

1 WALL DETAIL
A5.14 1/2" = 1'-0"

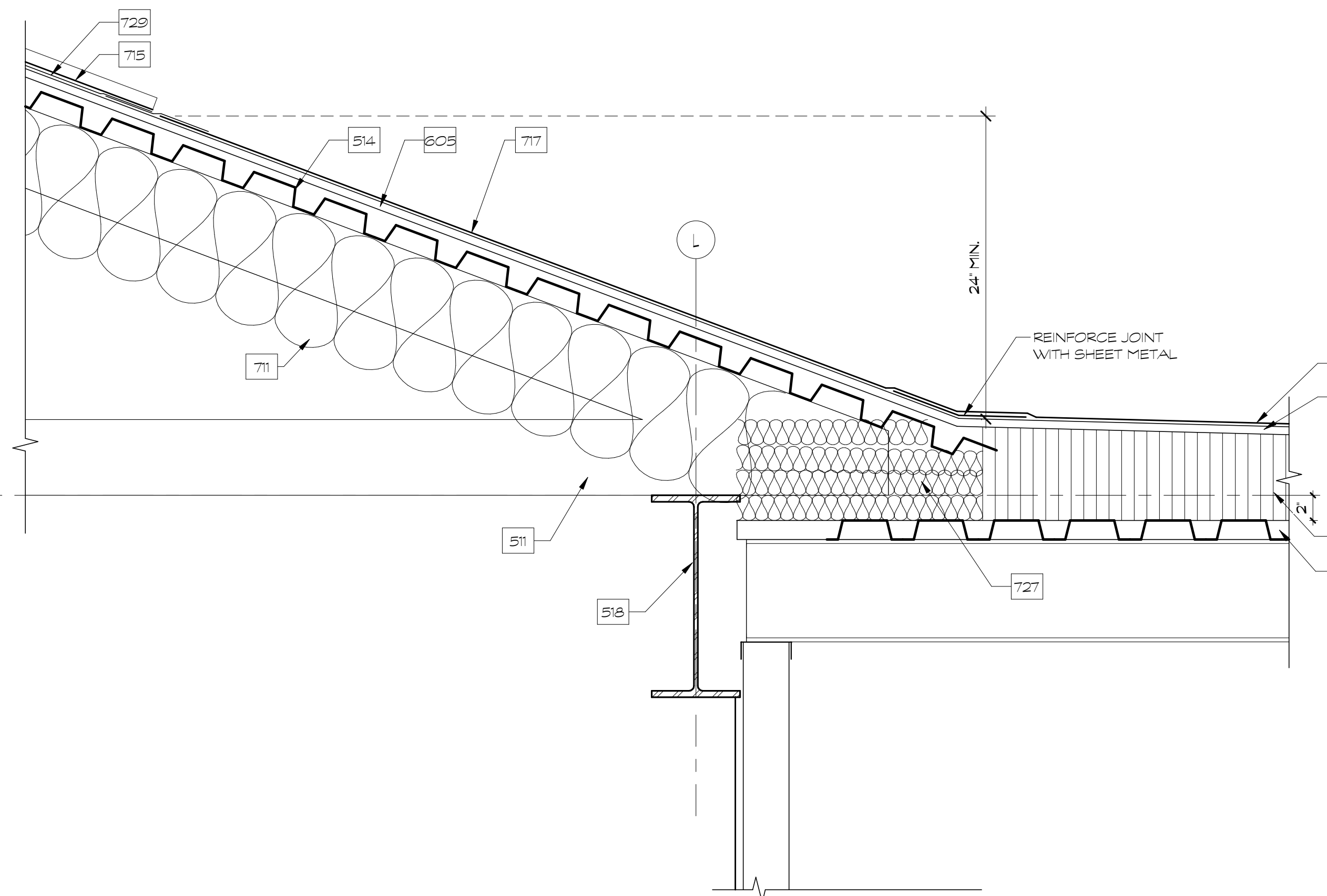

2 WALL DETAIL
A5.14 1/2" = 1'-0"

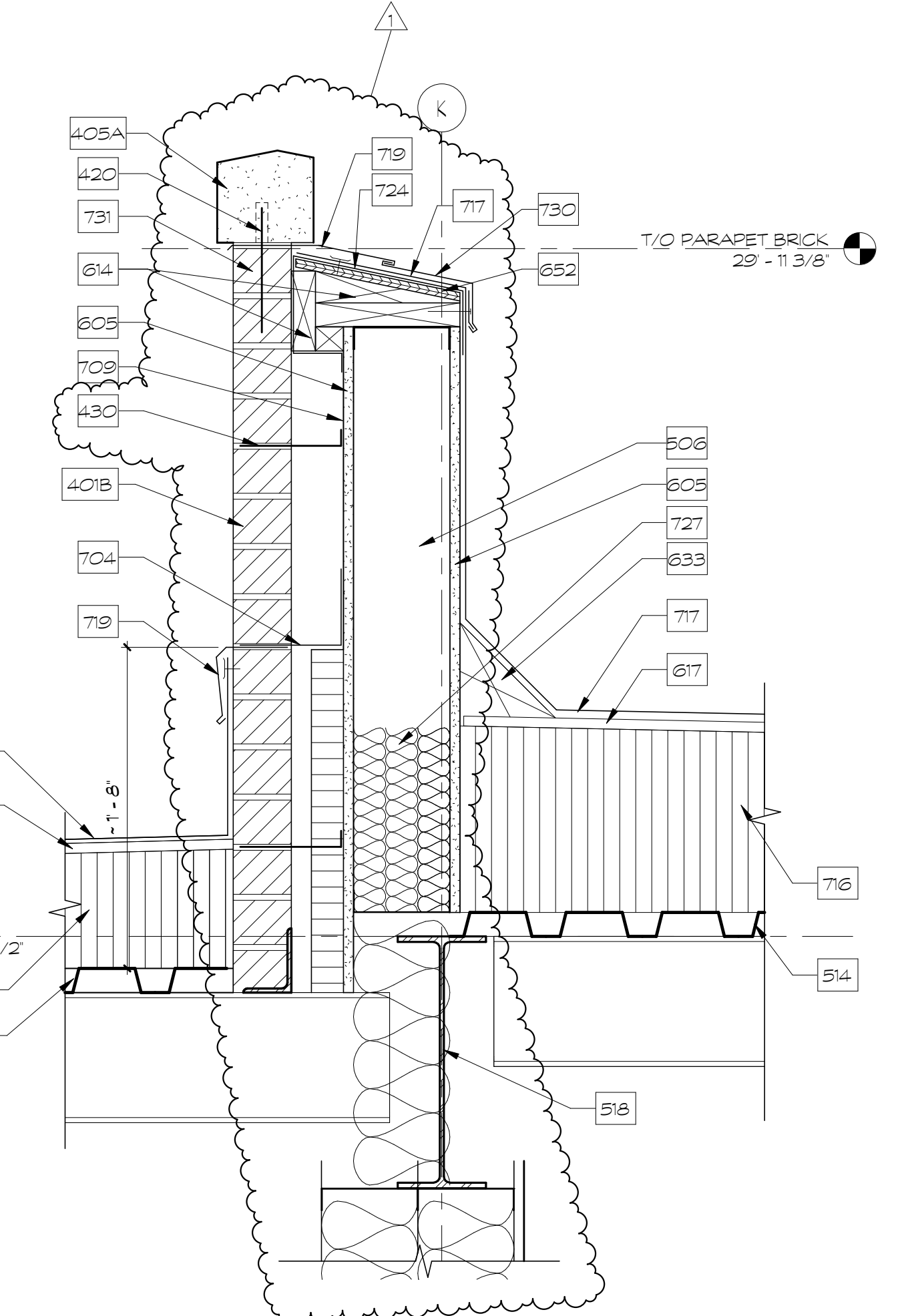

3 WALL DETAIL
A5.14 1/2" = 1'-0"

A5.14 NOTES	
No.	Note Text
303	CONCRETE SLAB - SEE STRUCTURAL DRAWINGS
401B	BRICK VENEER - RUNNING BOND W/ SMOOTH STRUCK JOINT - MASONRY TIES AT 16" O.C. MAX VERTICALLY
405A	PRE-CAST STONE CAP - SEE PROFILES ON 1/A1.44
410	8" CMU - GROUT SOLID
411	CMU BOND BEAM - SEE STRUCTURAL DRAWINGS
420	SST DOVEL @ 12" O.C. MAX - SEAL AT FLASHING PENETRATIONS - COORDINATE PLACEMENT OF DOVELS WITH ADJACENT BRICK TO ACCOMMODATE RECESSED PANELS
430	MASONRY TIES @ 24" O.C. HORIZ. & 16" O.C. MAX VERT. - STAGGERED
506	6" MTL STUDS @ 16" O.C.
507	3 5/8" MTL STUDS @ 16" O.C.
511	TRUSS - SEE STRUCTURAL DRAWINGS
514	METAL DECK - SEE STRUCTURAL DRAWINGS
518	STEEL BEAM - SEE STRUCTURAL DRAWINGS
531	6" STAGGERED STUDS @ 16" O.C. - SEE WALL TYPE
540	1/4" STEEL PLATE
541	1/4" BENT PLATE
601A	FRP CORNICE - PROFILE A - SEE PROFILE DETAILS ON 1/A2.10 - SEE BASIS OF DESIGN COLOR
605	5/8" GYPSUM SHEATHING
607	CROWN MOULDING
614	TREATED WOOD BLOCKING
617	5/8" GYPSUM DECKING
621	3/4" FIRE RATED PLYWOOD
633	CANT BLOCK
652	1/2" TREATED PLYWOOD
701	BATT INSULATION - R-19
702	2" RIGID INSULATION - R-10
704	THRU-WALL FLASHING & WEEPS @ 32" O.C.
708.2	FIRE STOPPING CAULK
709	WEATHER BARRIER
711	BATT INSULATION - R-38
715	METAL ROOF
716	TAPERED RIGID INSULATION - 6" MIN. THICKNESS - R-38 MIN. - SEE ROOF PLAN
717	EPDM ROOFING MEMBRANE
719	COUNTER FLASHING
724	FLEXIBLE FLASHING
726	DRIP EDGE
727	MINERAL WOOL INSULATION
728B	METAL SIDING PANEL - VERTICAL PATTERN
729	ICE & WATER SHIELD
730	CAP FLASHING
731	JOINT VENTS @ 32" O.C. HORIZONTALLY
734	BATT INSULATION, REFER TO WALL FOR WIDTH
901	5/8" GWB - IMPACT RESISTANT

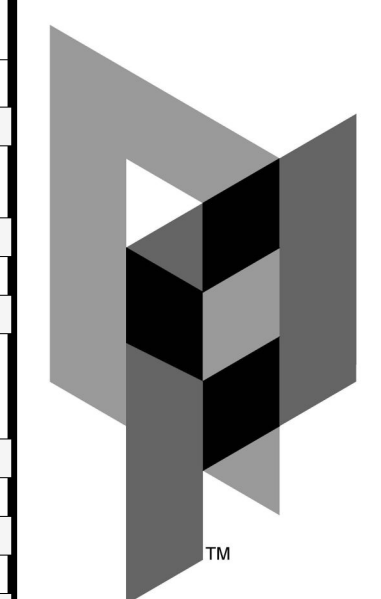

ARCHITECTURAL PARTNERS
 10 9th Street
 Lynchburg, Virginia 24504
 P: 434-846-8456
 F: 434-846-4534
 www.architecturalpartners.com

**BOTETOURT COUNTY
 NEW CIRCUIT COURTHOUSE**
 1 WEST MAIN ST. #120, FINCASTLE, VA 24090
 PROJECT NO.: 24131

BID SET

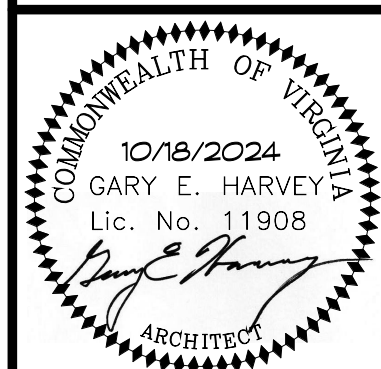

CLIENT: ENGINEER OR THESE DRAWINGS SHALL TAKE PRECEDENCE OVER SCALE. CONTRACTORS SHALL VERIFY ALL DIMENSIONS AND CONDITIONS ON THE JOB AND THIS OFFICE MUST BE ADVISED OF ANY VARIATION FROM THE DIMENSIONS AND CONDITIONS SHOWN BY THESE DRAWINGS.

DATE: 10/18/2024
 DESIGNED: GEH
 DRAWN: TMT
 CHECKED: GEH
 REVISIONS:

No.	Date
1	10/30/2024

WALL DETAILS

A5.14

WINDOW SCHEDULE

Table with columns: Type, Width, Height, Frame Material, Window Casing Type, Qty, Remarks. Includes window specifications for various rooms like lobby and men's toilet.

WINDOW SCHEDULE

Table with columns: Type, Width, Height, Frame Material, Window Casing Type, Qty, Remarks. Includes window specifications for various rooms.

DOOR SCHEDULE

Table with columns: No., Pair, Width, Height, Thickness, Material, Type, Frame Material, Type, Casing Type, Fire Rating, Hardware Set, Head, Jamb, Sill, Remarks. Includes door specifications for basement, first floor, and attic.

DOOR SCHEDULE

Table with columns: No., Pair, Width, Height, Thickness, Material, Type, Frame Material, Type, Casing Type, Fire Rating, Hardware Set, Head, Jamb, Sill, Remarks. Includes door specifications for second floor and attic.

DOOR NOTES

- 1. FOR SECURITY HARDWARE, SEE SPECIFICATION SECTION 11.9814 - DETENTION DOOR HARDWARE AND SHEET T56.3 SECURITY SCHEDULE.
D STL = DETENTION STEEL
HM = HOLLOW METAL
S STL = STAINLESS STEEL
STL = STEEL
SCFWD = SOLID CORE FLUSH WOOD

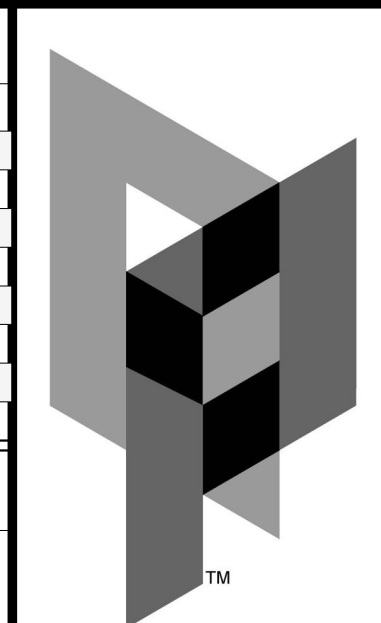

ARCHITECTURAL PARTNERS
10 9th Street
Lynchburg, Virginia 24504
p:434-846-8456
f:434-846-4534
www.architecturalpartners.com

BOTETOURT COUNTY
NEW CIRCUIT COURTHOUSE
1 WEST MAIN ST. #120, FINCASTLE, VA 24090
PROJECT NO.: 24131

BID SET

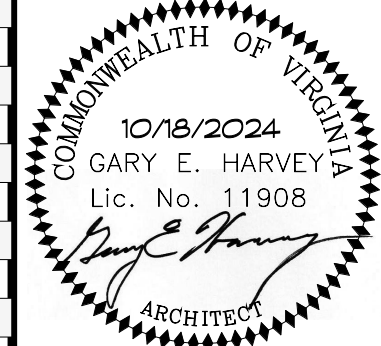

DATE: 10/18/2024
DESIGNED: JMT/BEG
DRAWN: BEG/KTG
CHECKED: GEH
REVISIONS:

Table with columns: No., Date. Revision 1 dated 10/30/2024.

WINDOW & DOOR SCHEDULES

A6.01

10/30/2024 11:51:12 AM

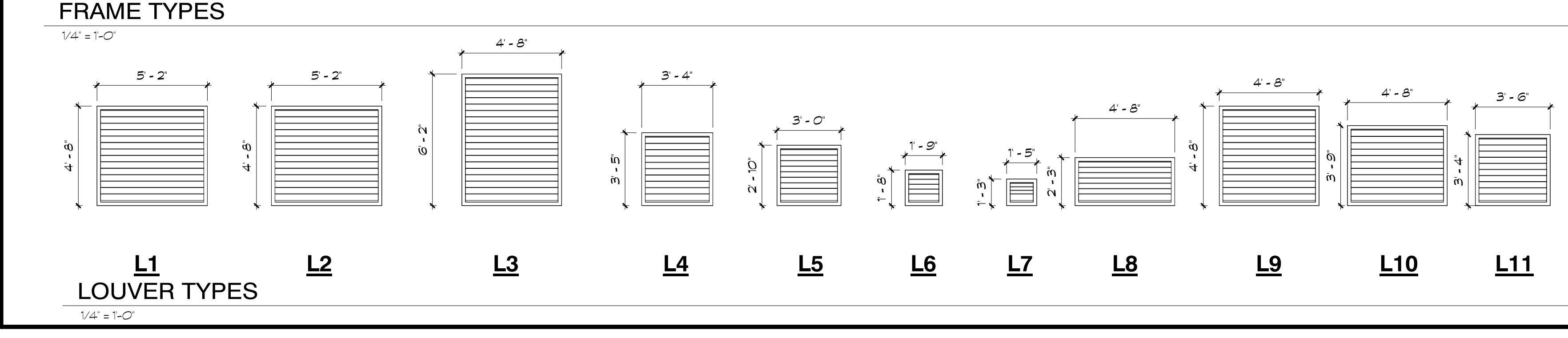
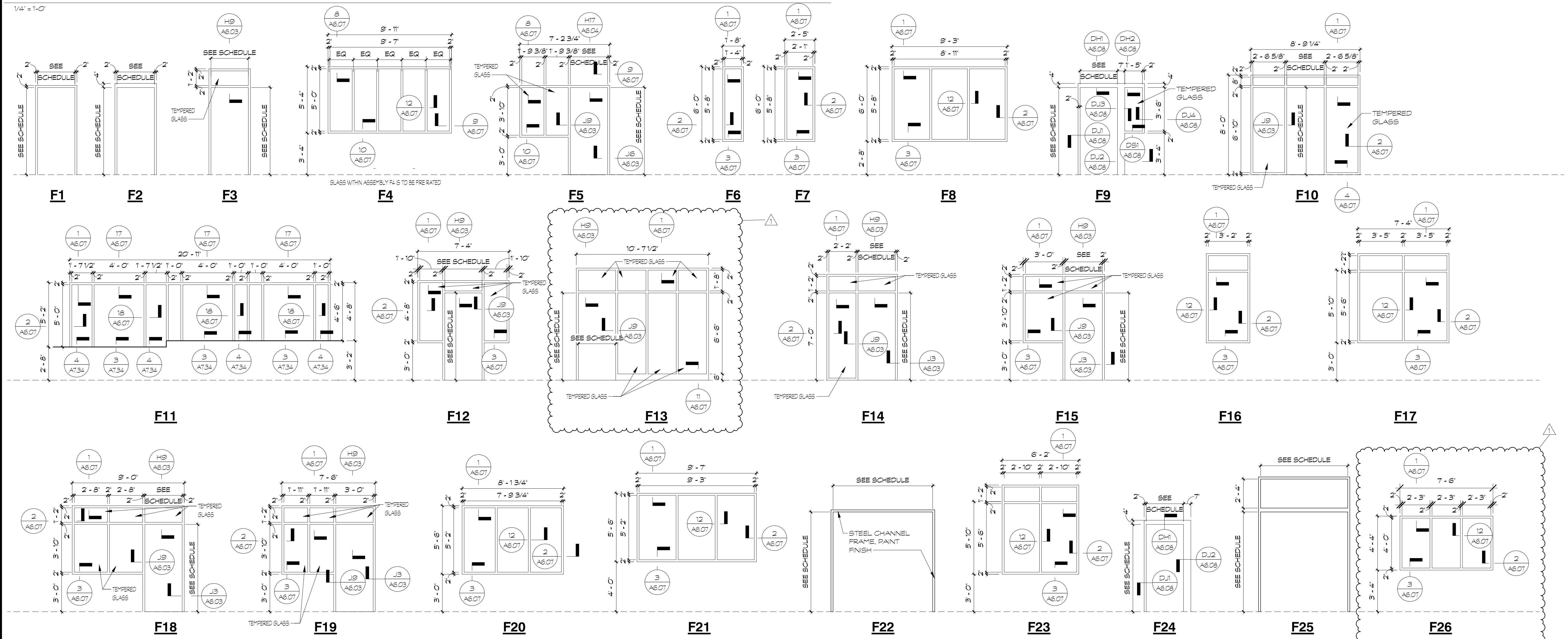
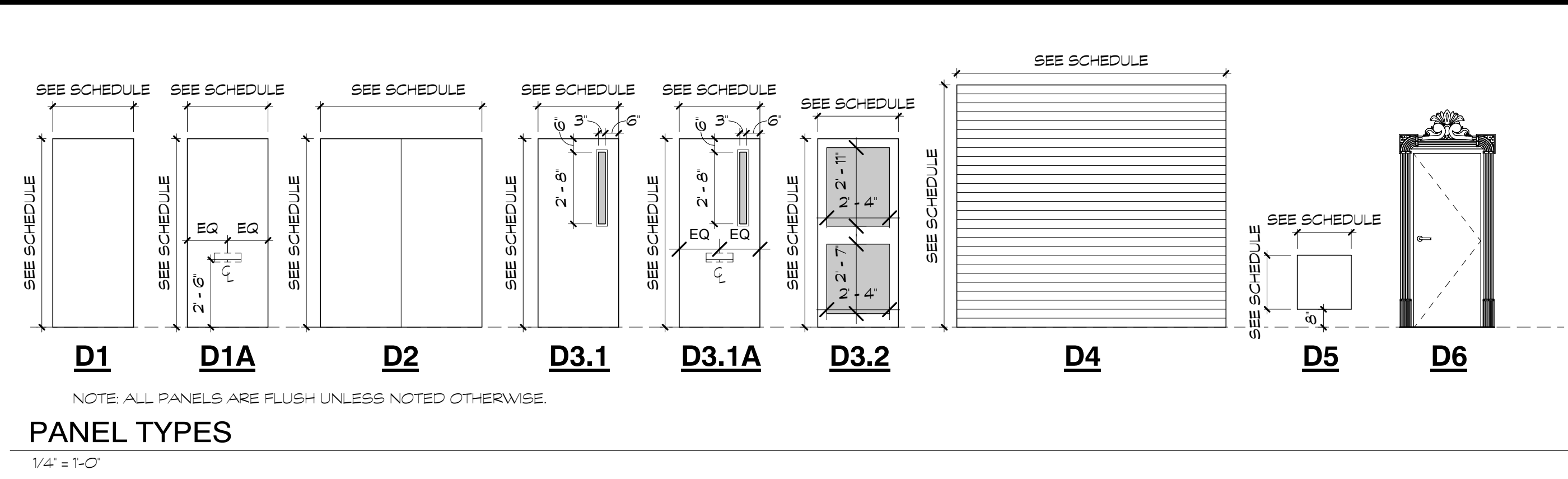
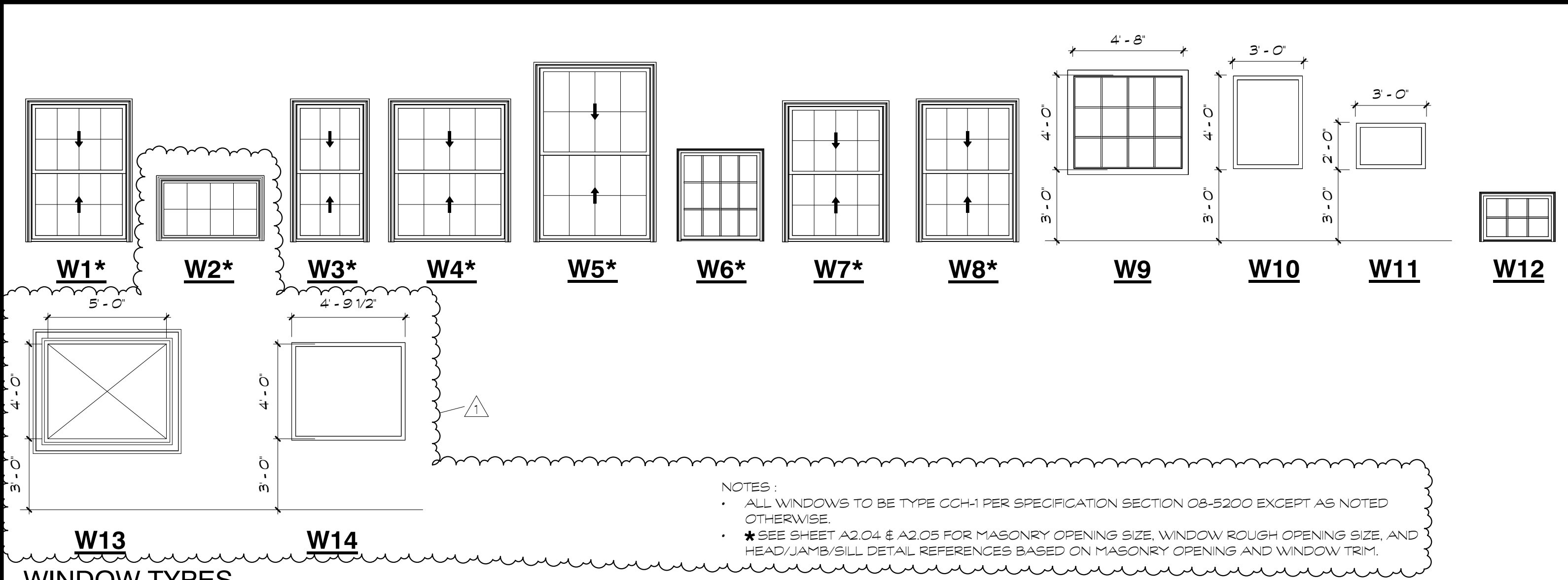

NOTES:
 • ALL INTERIOR GLASS TO BE TYPE G-2 UNLESS NOTED OTHERWISE
 • ALL INTERIOR GLASS TO BE CLEAR AND TEMPERED (TYPE G-3) WHERE INDICATED OR OTHERWISE REQUIRED BY PREVAILING CODE
 • WHERE CASING IS INDICATED PER DOOR SCHEDULE, CASING IS TO BE APPLIED TO ALL FRAMING MEMBERS.

NOTES:
 • SEE MECHANICAL DRAWINGS FOR LOUVER SCHEDULE DETAILS
 • SEE HEAD, JAMB & SILL DETAILS ON SHEET A6.06

ARCHITECTURAL PARTNERS

10 9th Street
 Lynchburg, Virginia 24504
 P: 434-846-8456
 F: 434-846-4534
 www.architecturalpartners.com

BOTETOURT COUNTY

NEW CIRCUIT COURTHOUSE

1 WEST MAIN ST. #120, FINCASTLE, VA 24090 PROJECT NO.: 24131

BID SET

COMMONWEALTH OF VIRGINIA

10/18/2024

GARY E. HARVEY
 Lic. No. 11908

ARCHITECT

DATE: 10/18/2024
 DESIGNED: JMT/BEG
 DRAWN: KTG
 CHECKED: GEH
 REVISIONS:

No.	Date
1	10/30/2024

WINDOW & DOOR TYPES

A6.02a

10/30/2024 3:08:15 PM

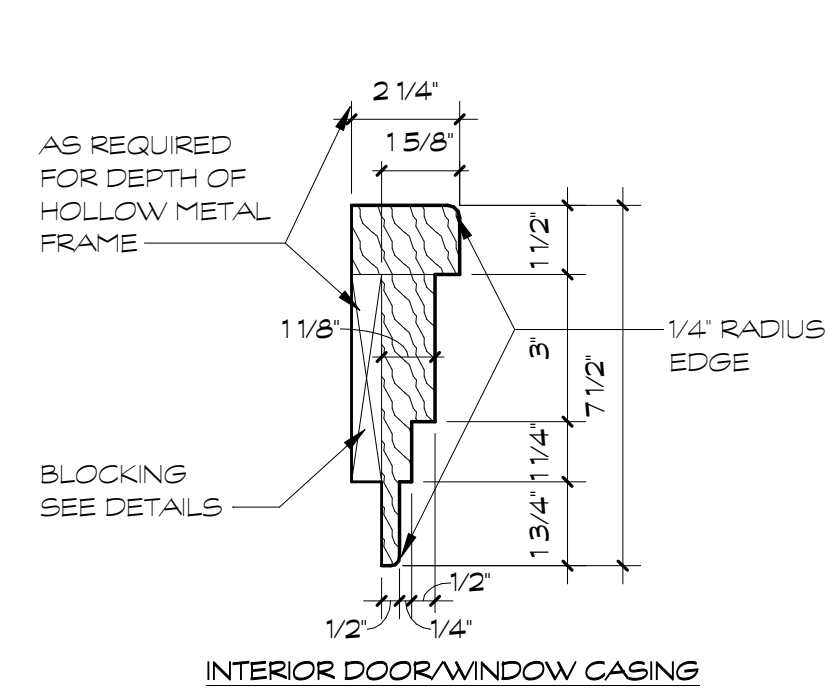

1 DOOR/WINDOW CASING PROFILE
A6.02b 3' = 1'-0"

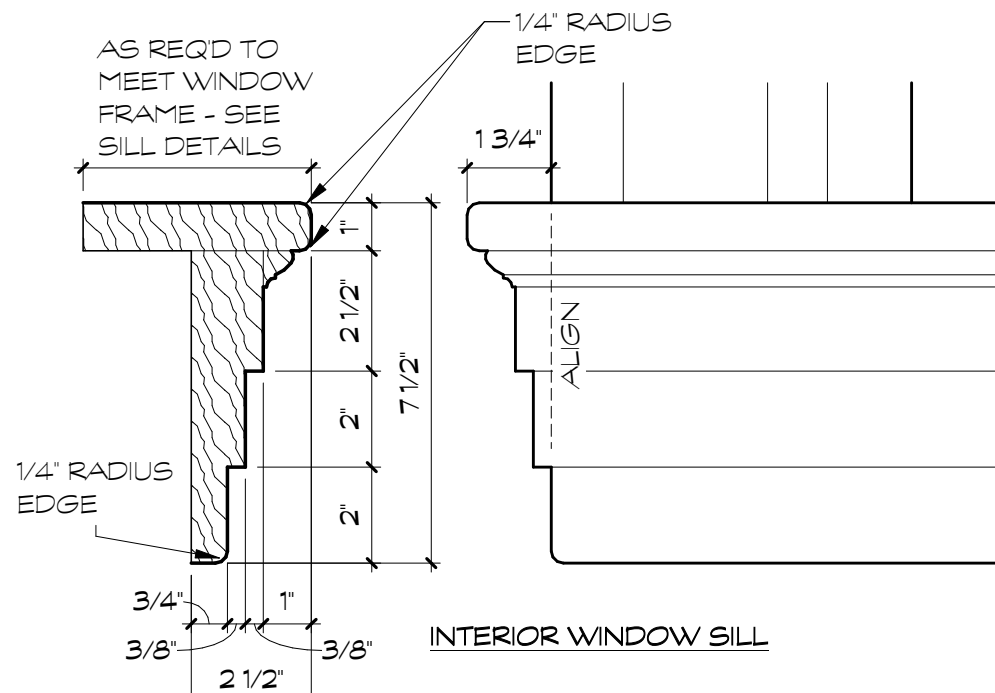

11 WINDOW SILL PROFILE
A6.02b 3' = 1'-0"

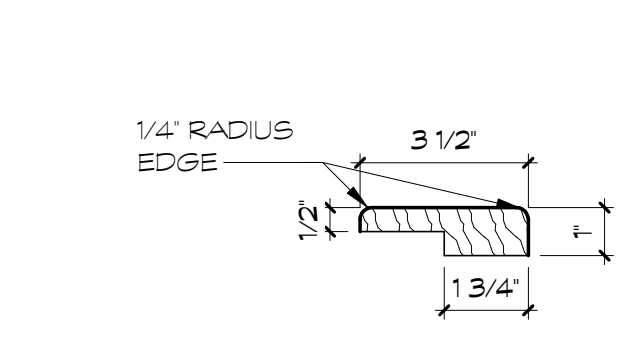

2 WOOD CASING DETAIL
A6.02b 3' = 1'-0"

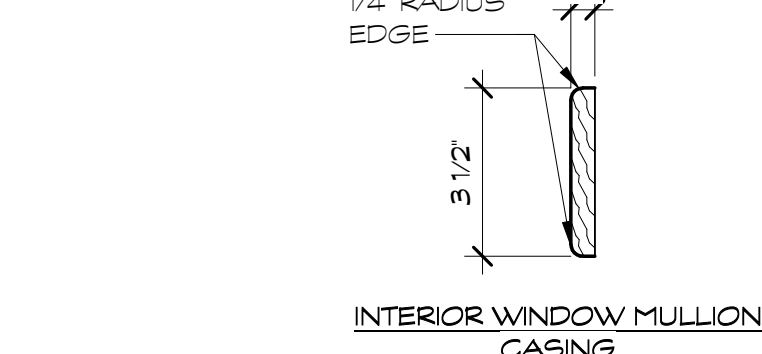

3 4\"/>

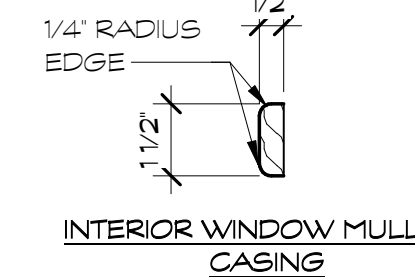

4 2\"/>

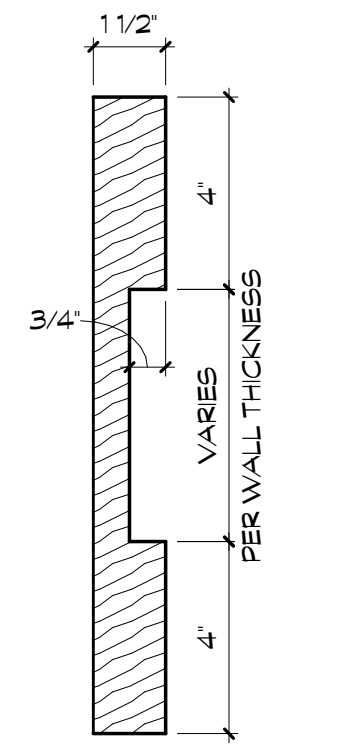

12 WINDOW JAMB PROFILE
A6.02b 3' = 1'-0"

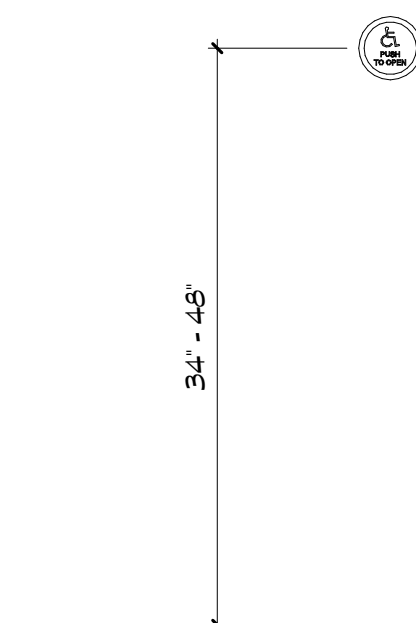

6 ADA PUSH BUTTON
A6.02b 1' = 1'-0"

- ADA PUSH BUTTONS**
- PUSH BUTTON SWITCHES SHOULD BE LOCATED FROM 1'-0" TO 5'-0" FROM DOOR, BUT NO MORE THAN 12'-0" AWAY
 - SWITCH ON SWING SIDE SHOULD NOT BE BLOCKED BY DOOR WHEN IN THE OPEN POSITION
 - SWITCHES SHOULD NOT BE LOCATED WHERE PERSON IS WITHIN SWING PATH OF DOOR
 - SWITCH SHOULD BE MOUNTED IN A LOCATION WHERE PERSON HAS FULL SIGHT OF THE DOOR
 - MOUNTING HEIGHT OF 34" TO 48" A.F.F., TYPICAL
 - A0** SYMBOL SHOWN ON DRAWINGS.
- NOTE: COORDINATE LOCATIONS W/ OWNER

NOTE:
DIMENSIONS SHOWN ARE MINIMUM CLEARANCES FOR ACCESSIBILITY REQTS. NOTIFY ARCHITECT IF CONFLICT OCCURS PRIOR TO DOOR FRAME INSTALLATION

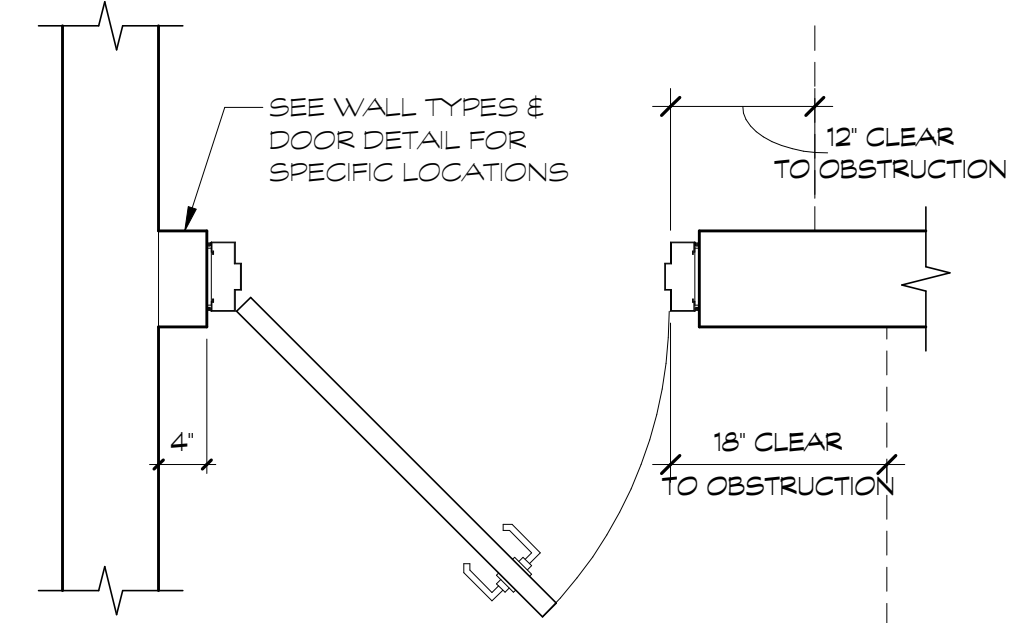

7 ACCESSIBLE DOOR SWING
A6.02b 3/4' = 1'-0"

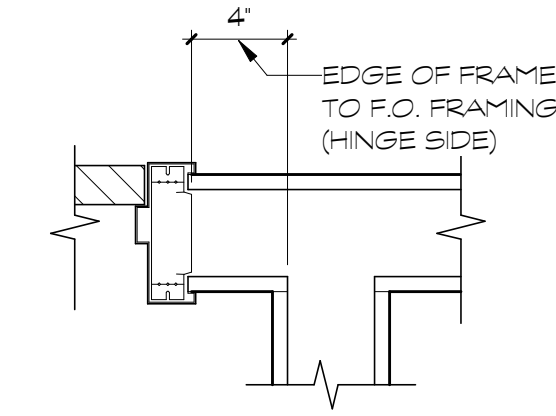

8 TYP. DOOR PLACEMENT
A6.02b 1 1/2' = 1'-0"

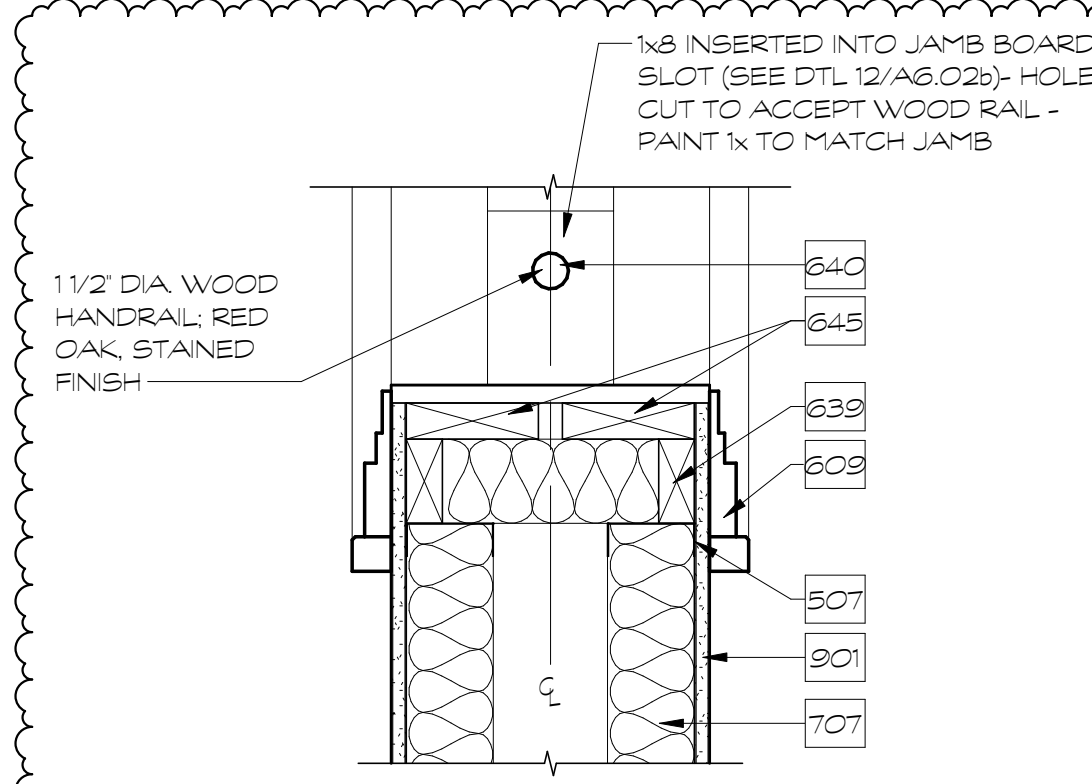

5 SILL/RAILING DETAIL SECTION
A6.02b 1 1/2' = 1'-0"

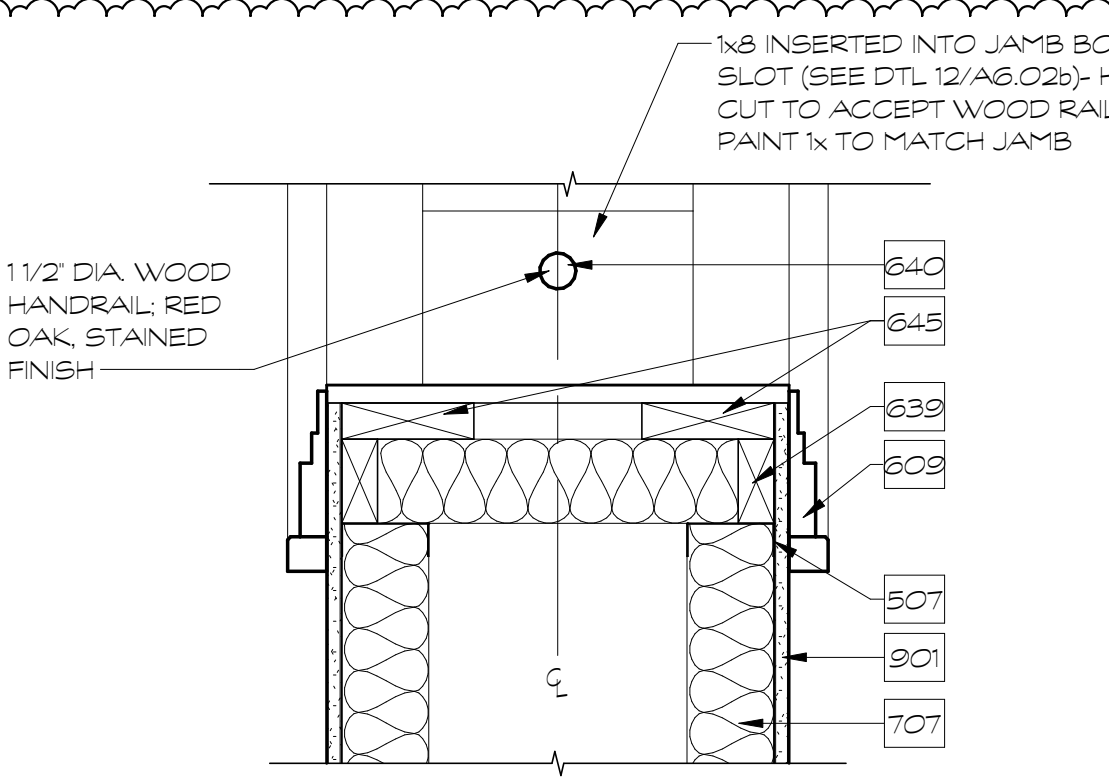

9 SILL/RAILING DETAIL SECTION
A6.02b 1 1/2' = 1'-0"

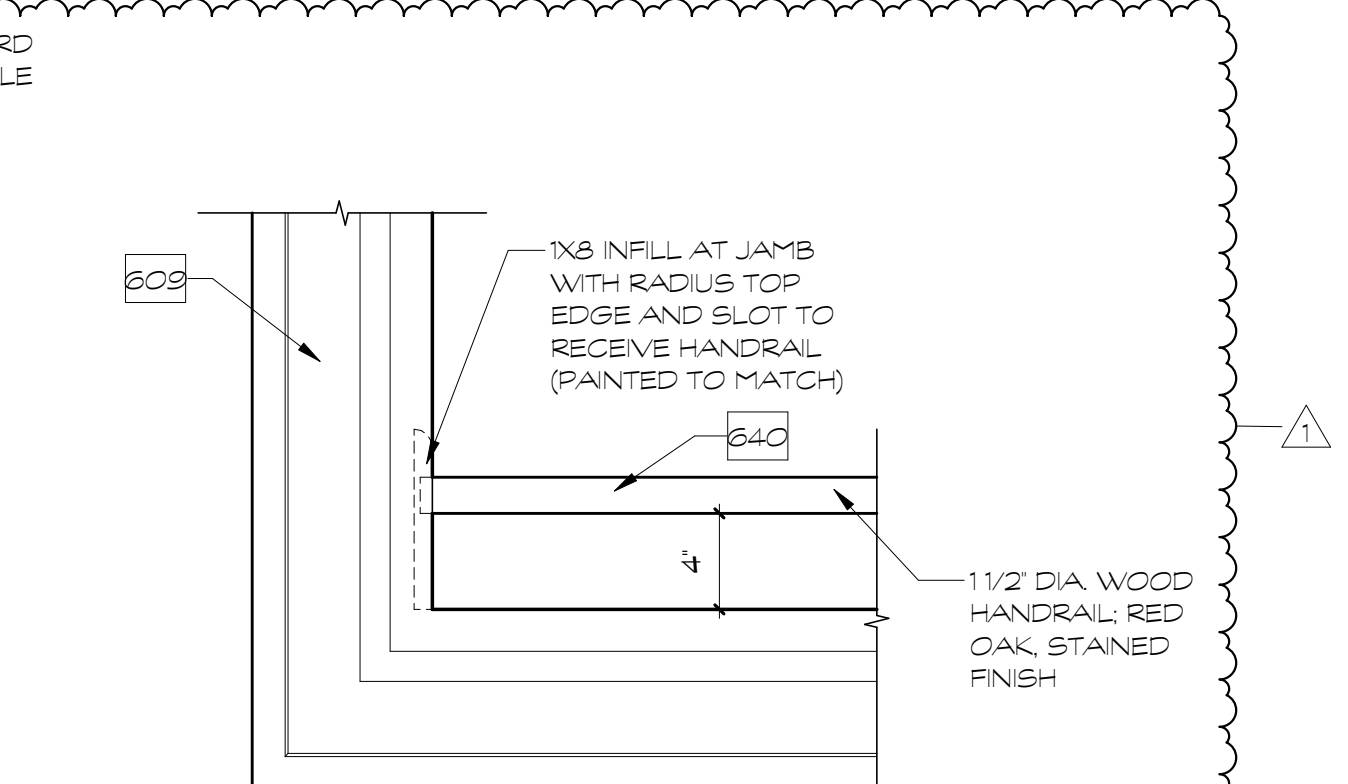

10 RAILING CONNECTION DETAIL
A6.02b 1 1/2' = 1'-0"

A6.02b NOTES

No.	Note Text
507	3 5/8" MTL STUDS @ 16" O.C.
609	WOODEN INTERIOR CASING. WHERE JAMB OR HEAD DETAILS INDICATE WOOD CASING AT OPENING FRAMES, THE WOOD CASING IS TO EXTEND AROUND ALL EDGES OF THE FRAME. ALL PROFILE SECTIONS BEING THE SAME. AT DOORS, EXTEND CASING TO THE FINISHED FLOOR. INSTALL WOOD CASING AFTER FINISH FLOOR INSTALLATION IS COMPLETED.
639	2x4 WOOD BLOCKING
640	WOOD HANDRAIL, STEEL ANCHOR BRACKET LOCATIONS MUST BE VERIFIED BY ARCHITECT
645	2x6 WOOD BLOCKING
707	BATT INSULATION - R-13
901	5/8" GWB - IMPACT RESISTANT

NOTES:

- WHERE JAMB OR HEAD DETAILS INDICATE WOOD CASING AT OPENING FRAMES, THE WOOD CASING IS TO EXTEND AROUND ALL EDGES OF THE FRAME TO THE FINISHED FLOOR. ALL PROFILE SECTIONS BEING THE SAME. INSTALL WOOD CASING AFTER FINISH FLOOR INSTALLATION IS COMPLETED.
- CASING WHERE APPLIED OVER HOLLOW METAL FRAMES IS TO BE FASTENED TO METAL FRAMING WITH FINISH SCREWS AND CONSTRUCTION ADHESIVE. PORTIONS OF CASING APPLIED OVER GWB ARE TO BE FASTENED CONSTRUCTION ADHESIVE AND FINISH NAILS INTO BLOCKING.

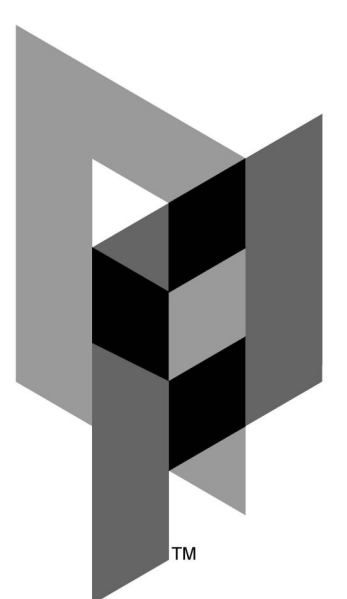

ARCHITECTURAL PARTNERS

10 9th Street
Lynchburg, Virginia 24504
p:434-846-8456
f:434-846-4534

www.architecturalpartners.com

**BOTETOURT COUNTY
NEW CIRCUIT COURTHOUSE**
1 WEST MAIN ST. #120, FINCASTLE, VA 24090
PROJECT NO.: 24131

BID SET



DESIGNED: JMT/BEG
DRAWN: KTG
CHECKED: GEH
REVISIONS:

No.	Date
1	10/30/2024

CASING AND OPENING DETAILS

A6.02b

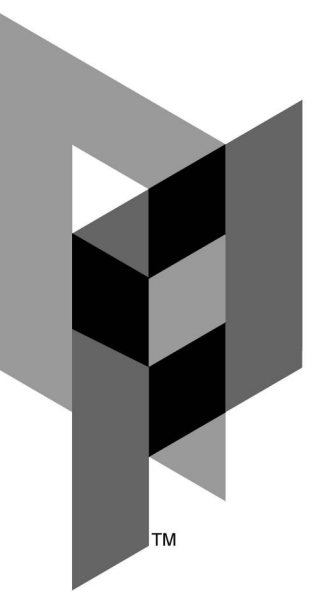

ARCHITECTURAL PARTNERS

10 9th Street
Lynchburg, Virginia 24504
p:434-846-8456
f:434-846-4534
www.architecturalpartners.com

BOTETOURT COUNTY
NEW CIRCUIT COURTHOUSE

PROJECT NO.: 24131
1 WEST MAIN ST. #120, FINCASTLE, VA 24090

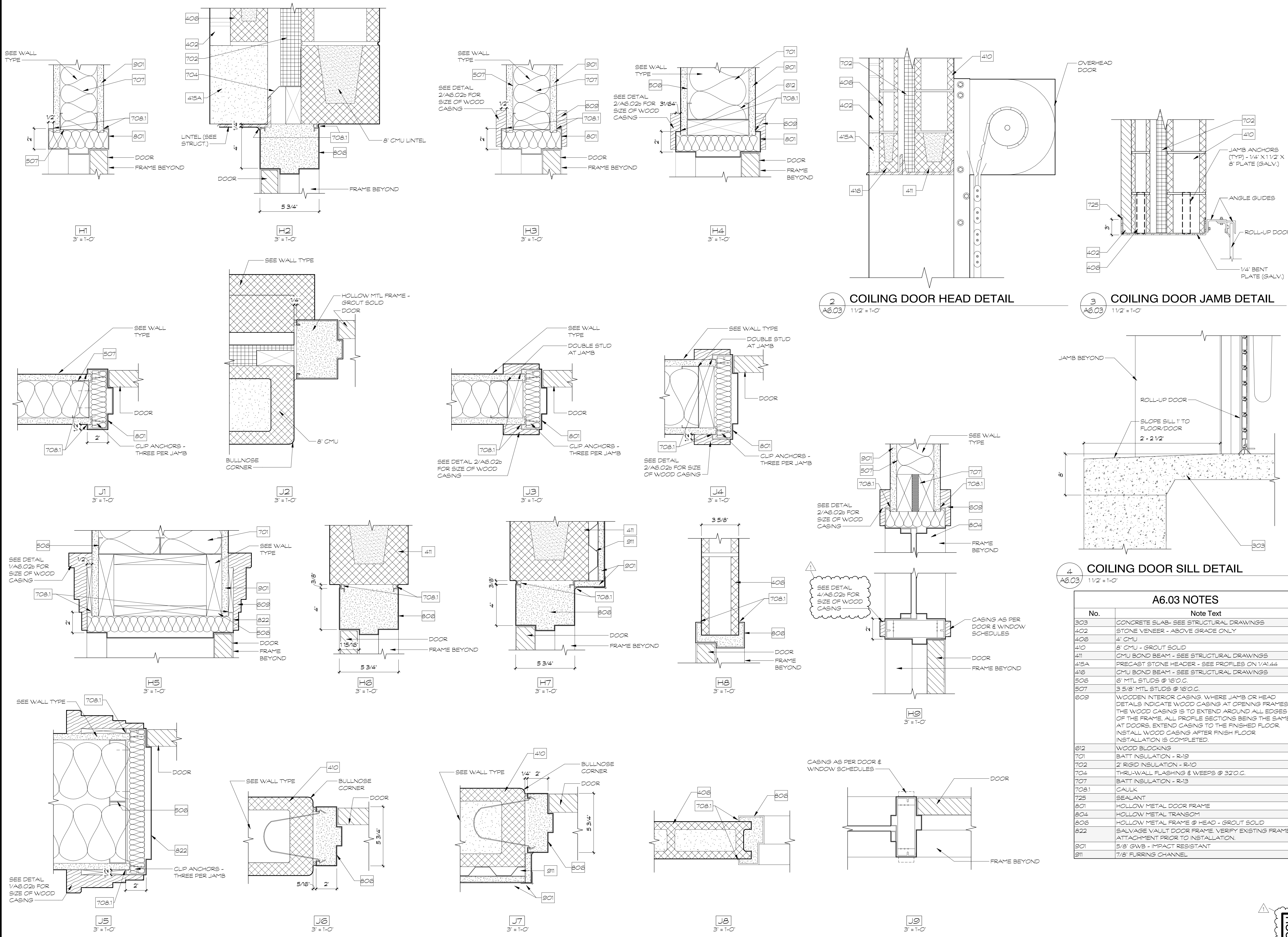

2 COILING DOOR HEAD DETAIL
A6.03 1 1/2" = 1'-0"

3 COILING DOOR JAMB DETAIL
A6.03 1 1/2" = 1'-0"

4 COILING DOOR SILL DETAIL
A6.03 1 1/2" = 1'-0"

A6.03 NOTES

No.	Note Text
303	CONCRETE SLAB - SEE STRUCTURAL DRAWINGS
402	STONE VENEER - ABOVE GRADE ONLY
406	4" CMU
410	8" CMU - GROUT SOLID
411	CMU BOND BEAM - SEE STRUCTURAL DRAWINGS
415A	PRECAST STONE HEADER - SEE PROFILES ON 1/A1.44
416	CMU BOND BEAM - SEE STRUCTURAL DRAWINGS
506	6" MTL STUDS @ 16" O.C.
507	3 5/8" MTL STUDS @ 16" O.C.
609	WOODEN INTERIOR CASING. WHERE JAMB OR HEAD DETAILS INDICATE WOOD CASING AT OPENING FRAMES, THE WOOD CASING IS TO EXTEND AROUND ALL EDGES OF THE FRAME, ALL PROFILE SECTIONS BEING THE SAME. AT DOORS, EXTEND CASING TO THE FINISHED FLOOR. INSTALL WOOD CASING AFTER FINISH FLOOR INSTALLATION IS COMPLETED.
612	WOOD BLOCKING
701	BATT INSULATION - R-19
702	2" RIGID INSULATION - R-10
704	THRU-WALL FLASHING & WEEPS @ 32" O.C.
707	BATT INSULATION - R-13
708.1	CAULK
725	SEALANT
801	HOLLOW METAL DOOR FRAME
804	HOLLOW METAL TRANSOM
806	HOLLOW METAL FRAME @ HEAD - GROUT SOLID
822	SALVAGE VAULT DOOR FRAME. VERIFY EXISTING FRAME ATTACHMENT PRIOR TO INSTALLATION.
901	5/8" GWB - IMPACT RESISTANT
911	7/8" FURRING CHANNEL

BID SET



DATE: 10/18/2024
DESIGNED: JMT/BEG
DRAWN: KTG
CHECKED: GEH
REVISIONS:

No.	Date
1	10/30/2024

DOOR DETAILS

A6.03

10/30/2024 12:20:26 PM

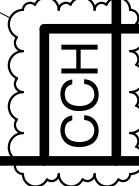

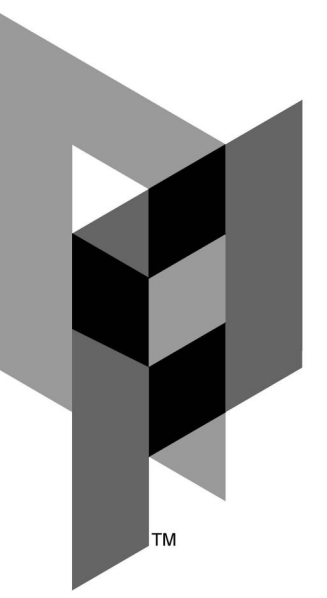

ARCHITECTURAL PARTNERS

10 9th Street
Lynchburg, Virginia 24504
p:434-846-8456
f:434-846-4534
www.architecturalpartners.com

BOTETOURT COUNTY NEW CIRCUIT COURTHOUSE

1 WEST MAIN ST. #120, FINCASTLE, VA 24090 PROJECT NO.: 24131

BID SET



DATE: 10/18/2024
DESIGNED: JMT/BEG
DRAWN: JRW
CHECKED: GEH
REVISIONS:

No.	Date
1	10/30/2024

SIGNAGE PLANS

A8.0

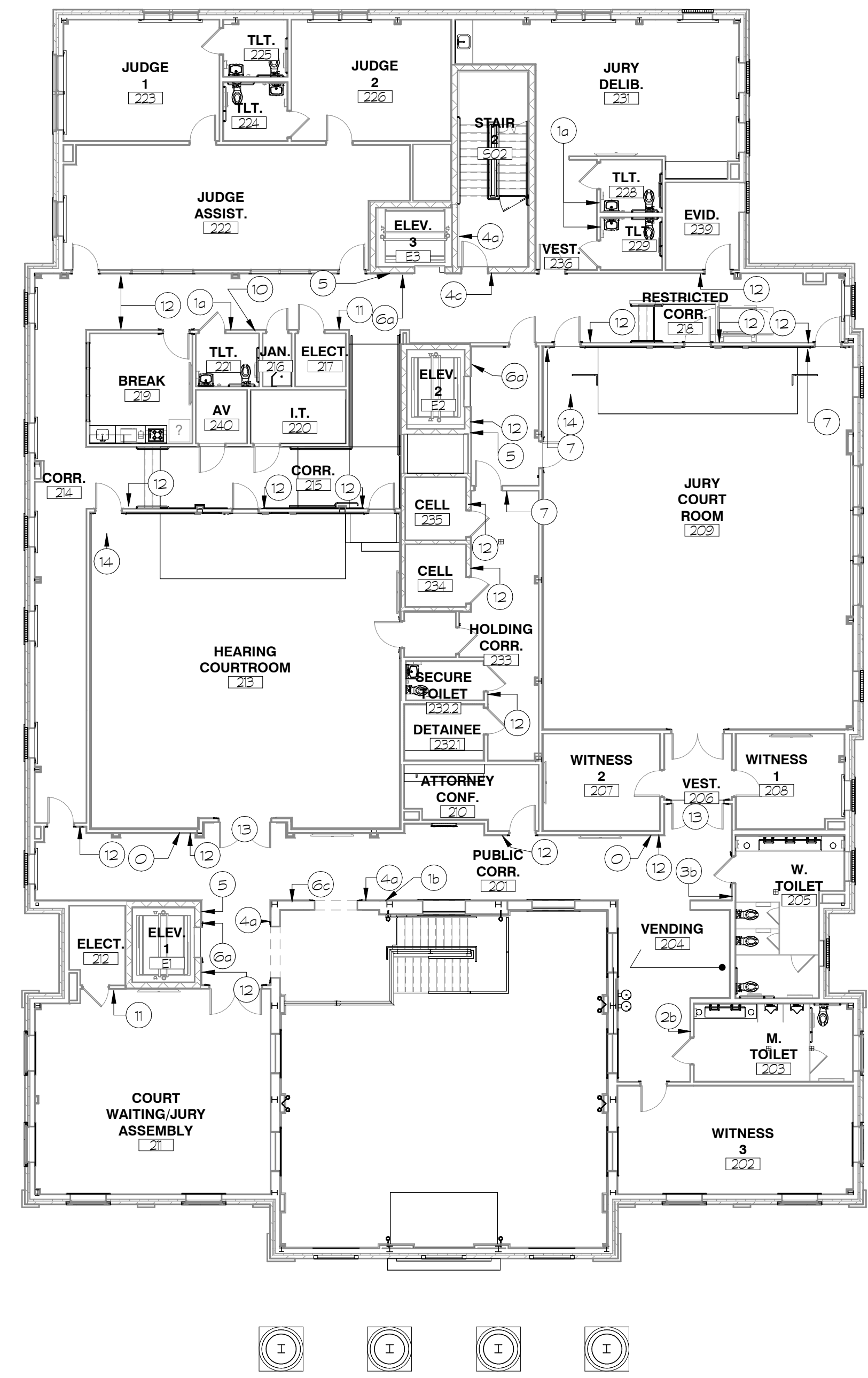

3 SECOND FLOOR SIGNAGE PLAN
A8.0 1:144

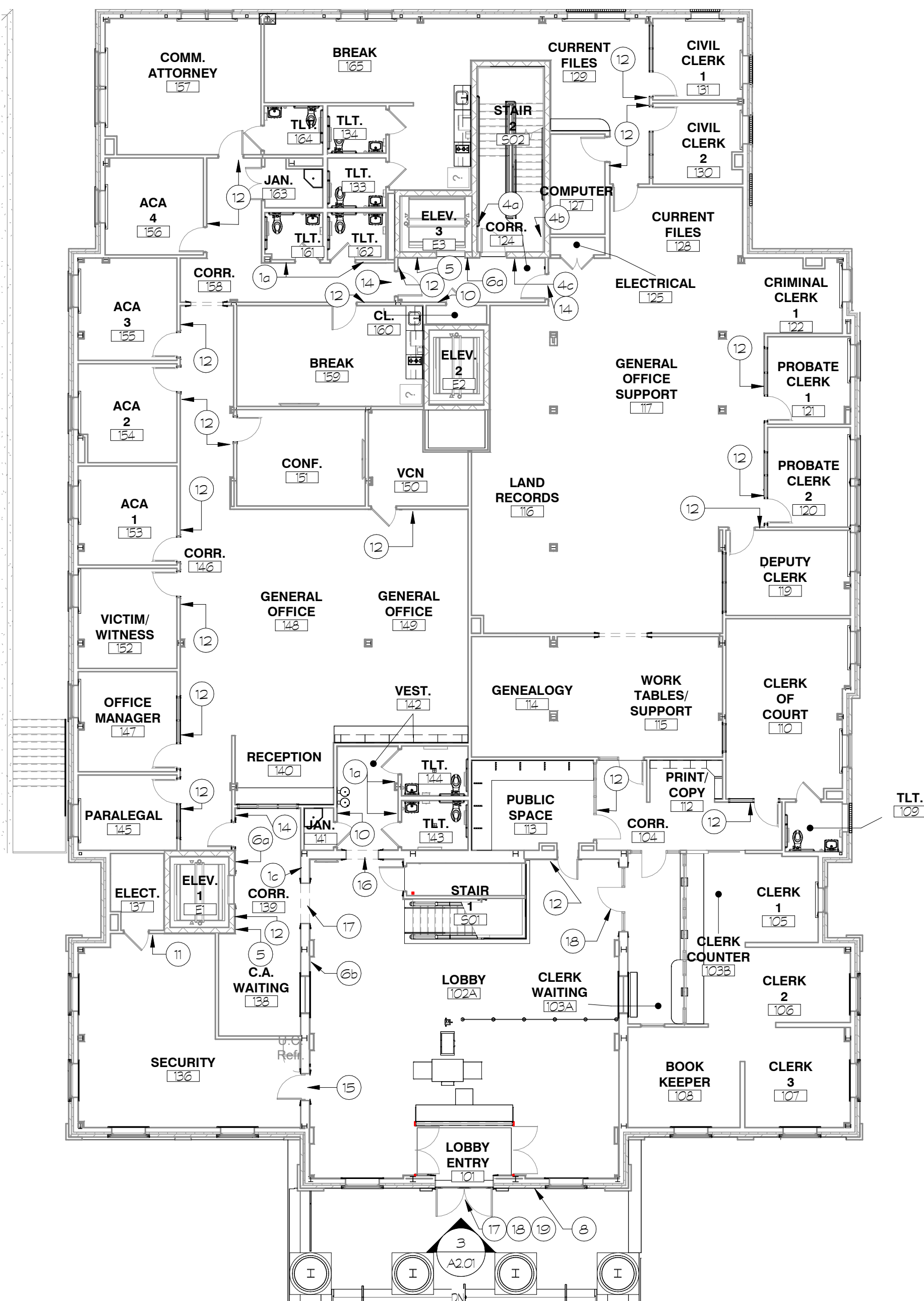

2 FIRST FLOOR SIGNAGE PLAN
A8.0 1:144

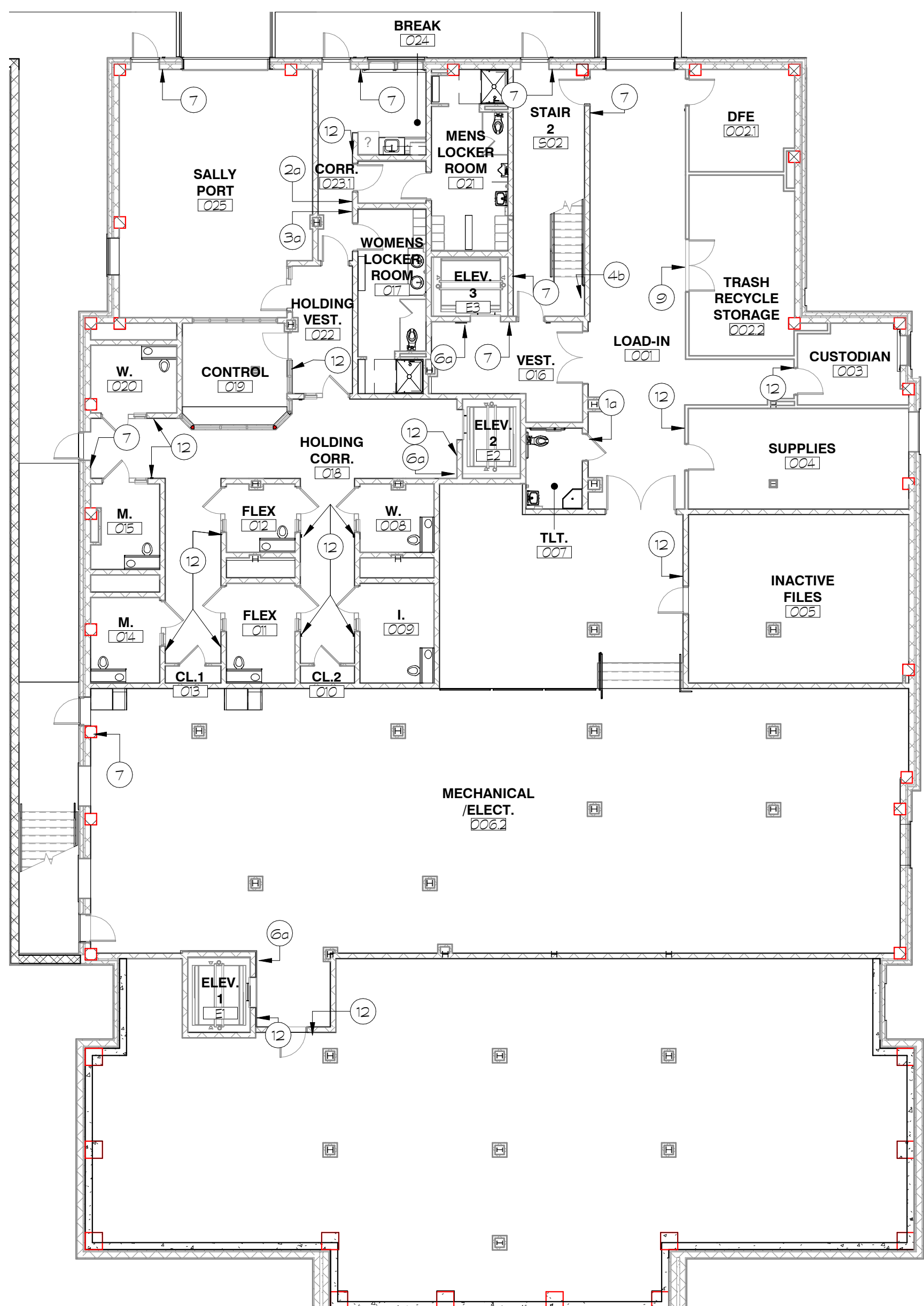

1 BASEMENT FLOOR SIGNAGE PLAN
A8.0 1:144

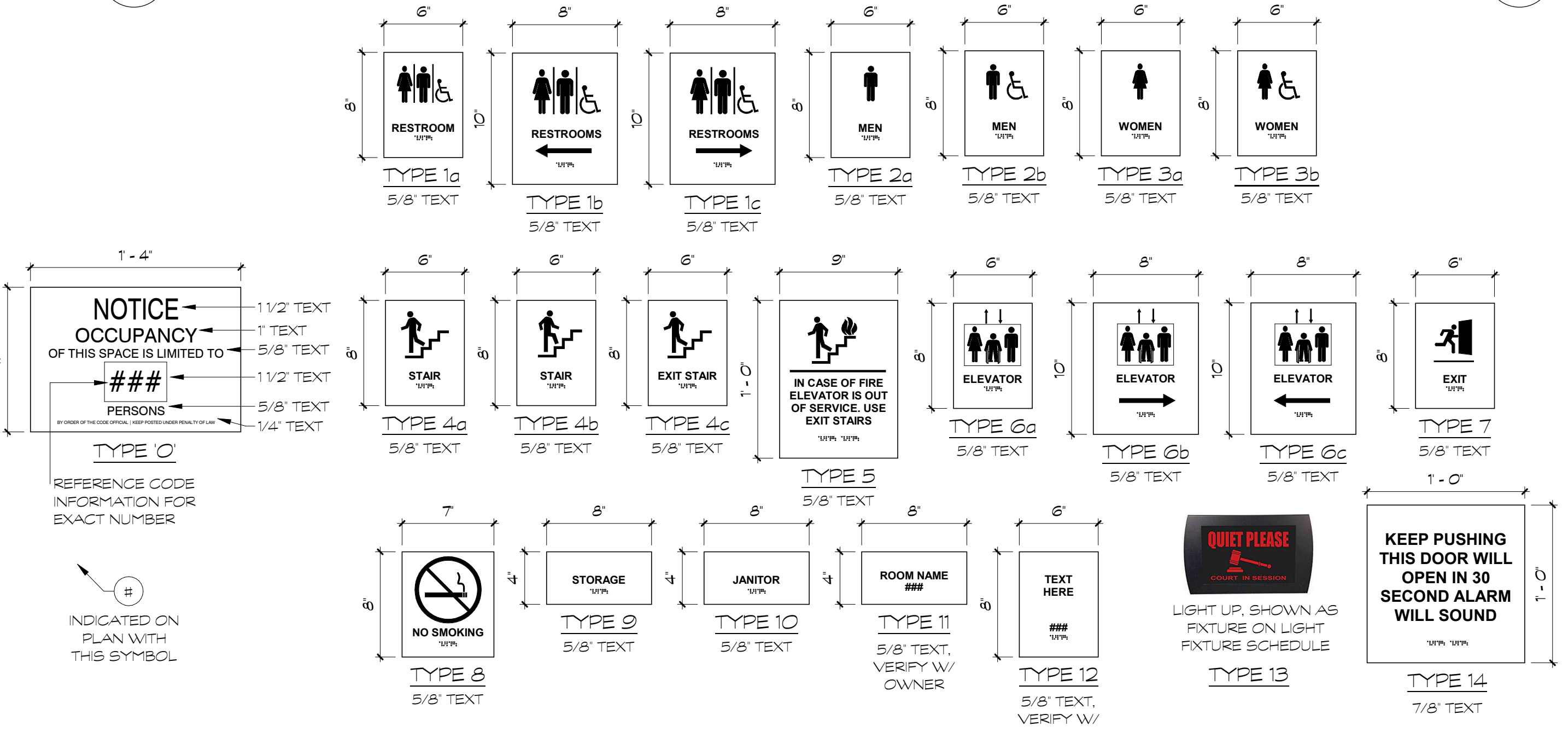

4 SIGN TYPES
A8.0 1 1/2" = 1'-0"

SIGNAGE TEXT SHOWN IN 'ARIAL' FONT FOR REFERENCE. SIGNAGE FONT TO BE SELECTED BY ARCHITECT AND APPROVED BY OWNER.

SECURITY ← 4" TEXT
TYPE 15 (ABOVE OPENING)

TOILET ROOMS ← 4" TEXT
TYPE 16 (ABOVE OPENING)

COMMONWEALTH ATTORNEY ← 4" TEXT
TYPE 17 (ABOVE OPENING)

CLERK OF THE CIRCUIT COURT ← 4" TEXT
TYPE 18 (ABOVE DOOR)

CIRCUIT COURT ← 6" TEXT
TYPE 19 (ABOVE DOOR)

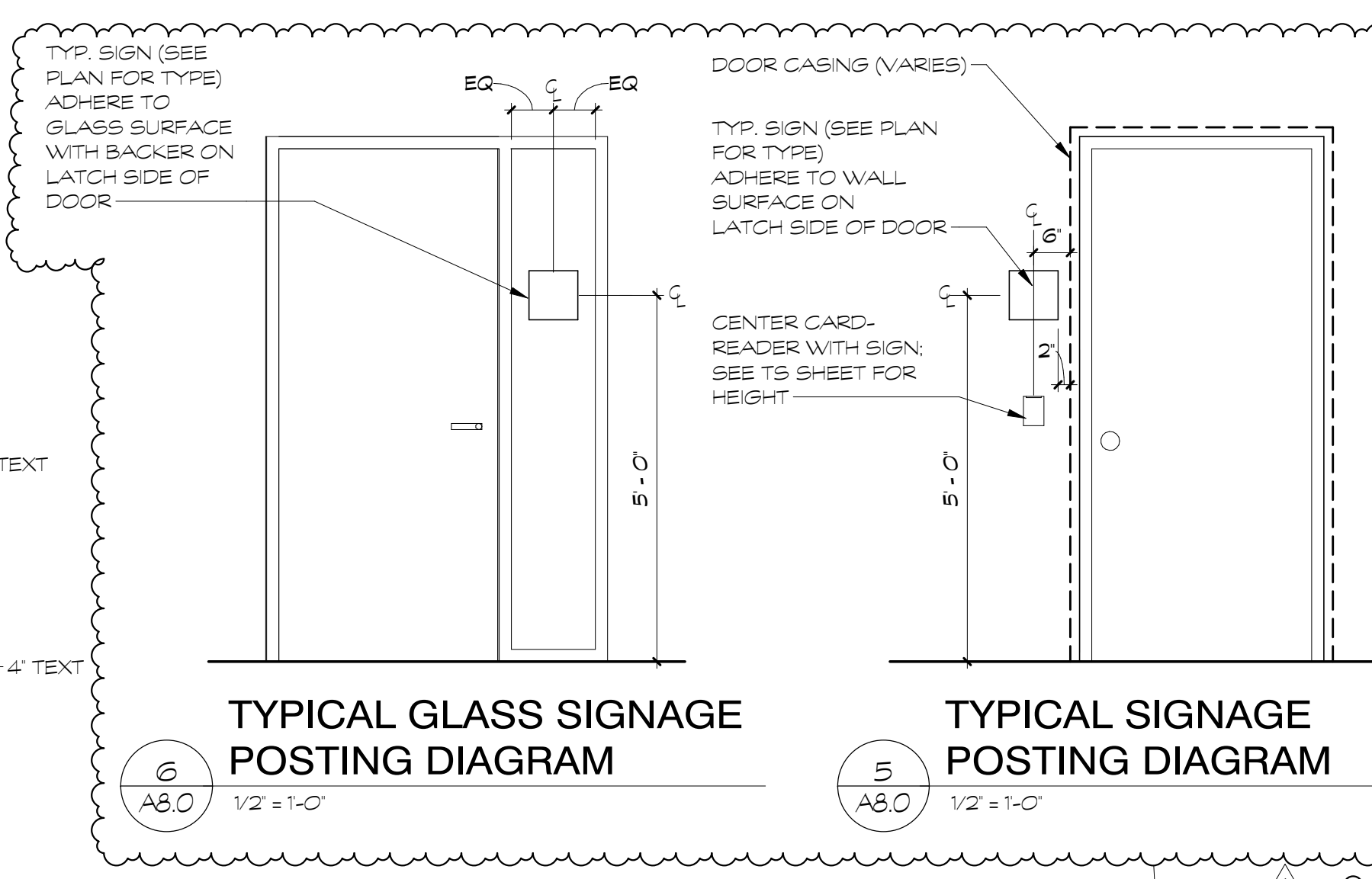

6 TYPICAL GLASS SIGNAGE POSTING DIAGRAM
A8.0 1/2" = 1'-0"

5 TYPICAL SIGNAGE POSTING DIAGRAM
A8.0 1/2" = 1'-0"

A8.0

10/30/2024 12:21:03 PM