

Smith Mountain Lake Health & Rehabilitation Center

State Route 616
Moneta, VA



DATE:
PERMIT: 01/15/25

DIRECTORY:

OWNER:

Saber Healthcare Group
23700 Commerce Park Road
Beachwood, OH 44122
216.292.5706
www.saberhealth.com

ARCHITECT:

DSC Architects
401 Front Street
Berea, OH 44017
440.835.3957
www.dscarchitects.com

CIVIL ENGINEER:

Waller Engineer & Land Surveying
P.O. Box 44
Collinsville, VA 24078
1.276.647.3506
chwaller@vt.edu

MECHANICAL ENGINEER:

Denk Associates
503 East 200th Street
Cleveland, OH 44119
216.531.8880
www.denkassoc.com

ELECTRICAL ENGINEER:

Denk Associates
503 East 200th Street
Cleveland, OH 44119
216.531.8880
www.denkassoc.com

DRAWING INDEX:

T1.1	TITLE SHEET
1 OF 11	COVER NOTES AND LEGEND
2 OF 11	EXISTING CONDITIONS
3 OF 11	FINAL GRADING PLAN
4 OF 11	DIMENSIONAL PLAN
5 OF 11	UTILITY PLAN
6 OF 11	EROSION CONTROL PLAN
7 OF 11	EROSION CONTROL PLAN
8 OF 11	SITE PLAN AND LANDSCAPE PLAN
9 OF 11	VDOT NOTES & ENTRANCE LAYOUT
10 OF 11	TMP DETAILS
11 OF 11	WATER & SEWER DETAILS
A1.01	OVERALL FLOOR PLAN
A1.02	ROOF PLAN & NOTES
A1.03	OVERALL EGRESS PLAN & CODE NOTES
A1.1	FLOOR PLAN - WEST WING
A1.2	FLOOR PLAN - CENTER, LEGEND & DETAILS
A1.3	FLOOR PLAN - NORTH WING
A1.4	REFLECTED CEILING PLAN - WEST WING
A1.5	REFLECTED CEILING PLAN, LEGEND & DETAILS
A1.6	REFLECTED CEILING PLAN- NORTH WING
A2.1	EXTERIOR ELEVATIONS
A2.2	EXTERIOR ELEVATIONS
A2.3	EXTERIOR ELEVATIONS
A3.1	BUILDING SECTIONS
A3.2	BUILDING SECTIONS
A3.3	BUILDING SECTIONS
A3.4	WALL SECTIONS
A3.5	WALL SECTIONS
A3.6	WALL SECTIONS
A3.7	WALL SECTIONS
A3.8	WALL SECTIONS
A4.1	ENLARGED PLANS, DETAILS & LEGEND
A4.2	MILLWORK ELEVATIONS
A4.3	MILLWORK DETAILS
A5.1	DOOR SCHEDULE, DETAILS, SPECS. & NOTES
A5.2	WINDOW ELEVATIONS & DETAILS
A6.1	ROOM FINISH SCHEDULE AND LEGEND
S1.1	FOUNDATION PLAN - WEST WING
S1.2	FOUNDATION PLAN - CENTER & FOUNDATION NOTES
S1.3	FOUNDATION PLAN - NORTH WING
S2.1	FRAMING PLAN - WEST WING
S2.2	FRAMING PLAN - CENTER & FRAMING NOTES
S2.3	FRAMING PLAN - NORTH WING
S3.1	STRUCTURAL DETAILS
S3.2	STRUCTURAL DETAILS & TRUSS CONFIGURATIONS

P.01	PLUMBING SYMBOLS, NOTES & ABBREVIATIONS
P1.1	PLUMBING PLAN - WEST WING
P1.2	PLUMBING PLAN - CENTER
P1.3	PLUMBING PLAN - NORTH WING
P1.4	PLUMBING PIPING PLAN - WEST WING
P1.5	PLUMBING PIPING PLAN - CENTER
P1.6	PLUMBING PIPING PLAN - NORTH WING
P2.1	ENLARGED PLUMBING PLANS
P2.2	ENLARGED KITCHEN & SERVERY PLUMBING PLANS
P3.1	PLUMBING STACK ISOMETRIC DIAGRAMS
P5.1	PLUMBING DIAGRAMS & DETAILS
P6.1	PLUMBING SCHEDULES & SPECIFICATIONS
FP1.0	FIRE PROTECTION NOTES, DIAGRAMS AND DETAILS
FP1.1	FIRE PROTECTION FLOOR PLAN
M0.1	MECHANICAL SYMBOLS, NOTES & ABBREVIATIONS
M1.1	HVAC PLAN - WEST WING
M1.2	HVAC PLAN - CENTER
M1.3	HVAC PLAN - NORTH WING
M5.1	MECHANICAL DETAILS
M6.1	MECHANICAL SCHEDULES
M7.1	MAINTENANCE INFORMATION & CHECKLIST
E0.1	ELECTRICAL SCHEDULES
E0.2	ELECTRICAL SPECIFICATIONS
E0.3	ELECTRICAL LEGENDS
E0.4	POWER RISER DIAGRAM
E0.5	ELECTRICAL DETAILS & DIAGRAMS
E0.6	ELECTRICAL PANEL SCHEDULES
E0.7	ELECTRICAL PANEL SCHEDULES
E0.8	ELECTRICAL NOTES & GENERATOR SPECIFICATIONS
E1.1	LIGHTING PLAN - WEST WING
E1.2	LIGHTING PLAN - CENTER
E1.3	LIGHTING PLAN - NORTH WING
E2.1	POWER PLAN - WEST WING
E2.2	POWER PLAN - CENTER
E2.3	POWER PLAN - NORTH WING
E2.4	ROOF ELECTRICAL PLAN
E3.1	SYSTEMS PLAN - WEST WING
E3.2	SYSTEMS PLAN - CENTER
E3.3	SYSTEMS PLAN - NORTH WING
E4.1	ENLARGED POWER & SYSTEMS PLANS
E4.2	CENTRAL KITCHEN POWER PLAN & SCHEDULE
E4.3	KITCHEN ELECTRICAL DETAILS
ES1.0	SITE LIGHTING PLAN & DETAILS
ES1.1	SITE LIGHTING PHOTOMETRIC PLAN

GENERAL NOTES:

- ARCHITECTURAL DIMENSIONS AND DESIGN INTENT ARE INDICATED ON ARCHITECTURAL DRAWINGS. IF THE INSTALLATION OF MECHANICAL, ELECTRICAL, AND PLUMBING INTERFERES WITH COMPLIANCE TO THE DESIGN INTENT, NOTIFY ARCHITECT IMMEDIATELY.
- DRAWINGS ARE NOT TO BE SCALED FOR DIMENSIONS. FIELD VERIFY ALL EXISTING CONSTRUCTION CONDITIONS.
- IT IS THE RESPONSIBILITY OF ALL SUBCONTRACTORS TO VERIFY ALL FIELD CONDITIONS AND OPENINGS PRIOR TO FABRICATION AND/OR INSTALLATION OF MATERIALS & EQUIPMENT. INFORM G.C. OF ANY DISCREPANCIES IMMEDIATELY.
- ALL PENETRATIONS THROUGH FIRE RATED CONSTRUCTION ARE TO BE PROTECTED WITH UL TESTED ASSEMBLIES OF WALL RATING OR BETTER APPLICABLE FOR CONDITIONS & MATERIALS OF PROJECT. SUBCONTRACTORS ARE TO SUBMIT DOCUMENTATION OF PROPOSED JOINT ASSEMBLY TO LOCAL AUTHORITY FOR APPROVAL PRIOR TO INSTALLATION.
- PROVIDE PORTABLE MULTI-PURPOSE ABC MIN. 5 GALLON FIRE EXTINGUISHERS OR TYPE & SIZE AS REQUIRED FOR CONDITIONS AND PER VCC 908.1 & NFPA 10. VERIFY QUANTITY & LOCATIONS W/ LOCAL FIRE AUTHORITY. DURING CONSTRUCTION, CONTRACTOR TO PROVIDE PORTABLE FIRE EXTINGUISHERS W/ A MAX. DISTANCE OF 75' TO ALL PARTS OF BUILDING.
- ALL NEW AREAS OF WORK SHALL COMPLY WITH ACCESSIBILITY REQUIREMENTS OF THE AMERICANS WITH DISABILITIES ACT (ADA), VCC CHAPTER 11 AND ICC A117.1 AS AMENDED BY VCC 1112, INCLUDING BUT NOT LIMITED TO THE FOLLOWING:
 - CONTROLS AND OPERATING MECHANISMS SHALL BE ACCESSIBLE AND HAVE MOUNTING HEIGHTS COMPLYING WITH ADA/ICC A117.1, SECTION 308.
 - THRESHOLD TO BE A MAX. 1/2" ABOVE ADJACENT FINISH FLOOR.
 - MAXIMUM EFFORT TO OPERATE DOORS SHALL NOT EXCEED 5 LBS. FOR INTERIOR DOORS AND 15 LBS. FOR EXTERIOR DOORS.
 - ALL ROOM, DIRECTIONAL & INFORMATION SIGNS SHALL BE ACCESSIBLE DESIGN COMPLYING WITH ADA/ICC A117.1, SECTION 703.
- INTERIOR WALL AND CEILING FINISH MATERIALS & INSTALLATION ARE TO COMPLY WITH VCC 803, 806 & THE MINIMUM CLASSIFICATION AS FOLLOWS FOR SPRINKLERED "1-2" USE GROUPS. SUBCONTRACTORS TO SUBMIT MANUFACTURER'S PRODUCT INFORMATION TO LOCAL AUTHORITY & RECEIVE APPROVAL PRIOR TO PURCHASING PRODUCTS.
 - ALL AREAS: CLASS B- FLAME SPREAD 26-75 SMOKE DEVELOPED 0-450
- INTERIOR FLOOR FINISH MATERIALS & INSTALLATION ARE TO COMPLY W/VCC 804 & THE MINIMUM CLASSIFICATION AS FOLLOWS FOR SPRINKLERED "1-2" USE GROUPS. SUBCONTRACTORS TO SUBMIT MANUFACTURER'S PRODUCT INFORMATION TO LOCAL AUTHORITY & RECEIVE APPROVAL PRIOR TO PURCHASING PRODUCTS.
 - ALL AREAS: MATERIALS COMPLYING W/ DOC FF-1 'PILL TEST' (CPSC 16 CFR, PART 1630).

NEW 90 BED SKILLED NURSING FACILITY
SMITH MOUNTAIN LAKE HEALTH & REHAB CENTER
STATE RTE 616
MONETA, FRANKLIN COUNTY, VIRGINIA



JEFFREY M. CERTO, LICENSE #20214
EXPIRATION DATE: 06/30/2025
DSCA PROJECT NO.
23046

T1.1

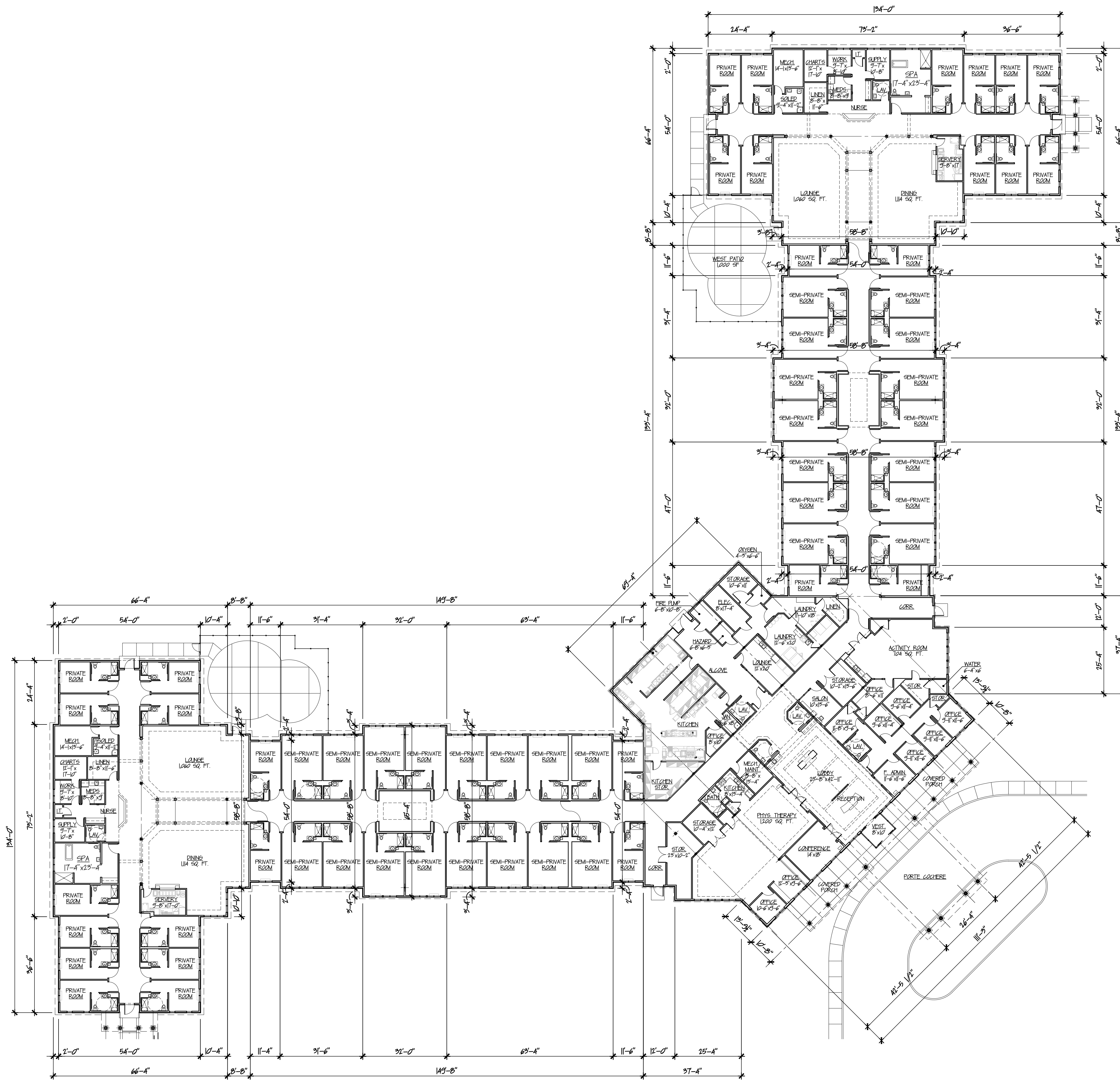

OVERALL FLOOR PLAN
 SCALE: 1/16" = 1'-0"



TOTAL BUILDING AREA: 45,115 SQ. FT.

ROOM COUNT SUMMARY	
30 PRIVATE ROOMS	- 28 @ 225 sf - 2 @ 249 sf
30 SEMI-PRIVATE ROOMS	- 22 @ 326 sf - 8 @ 336 sf
90 TOTAL BEDS	

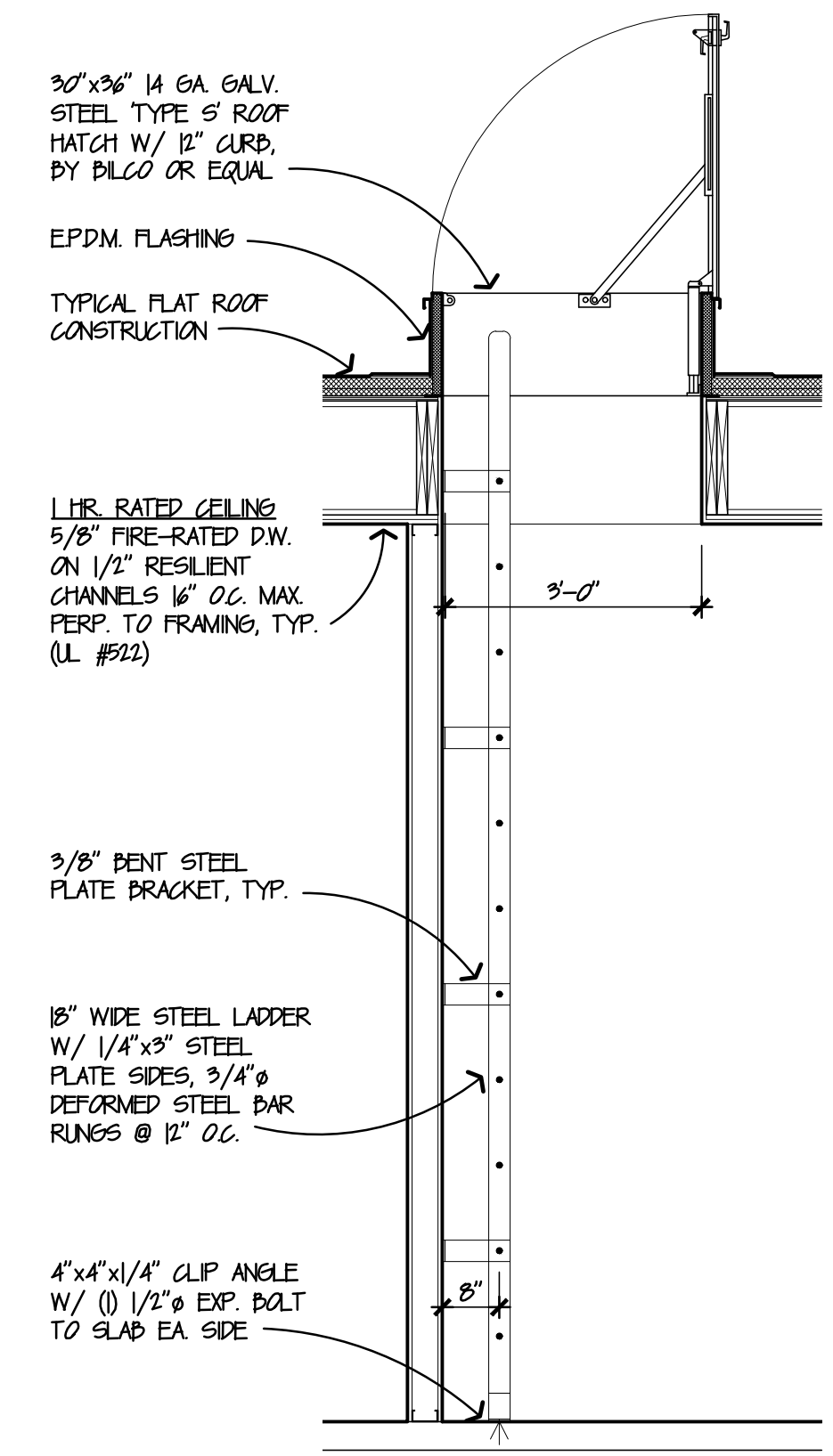
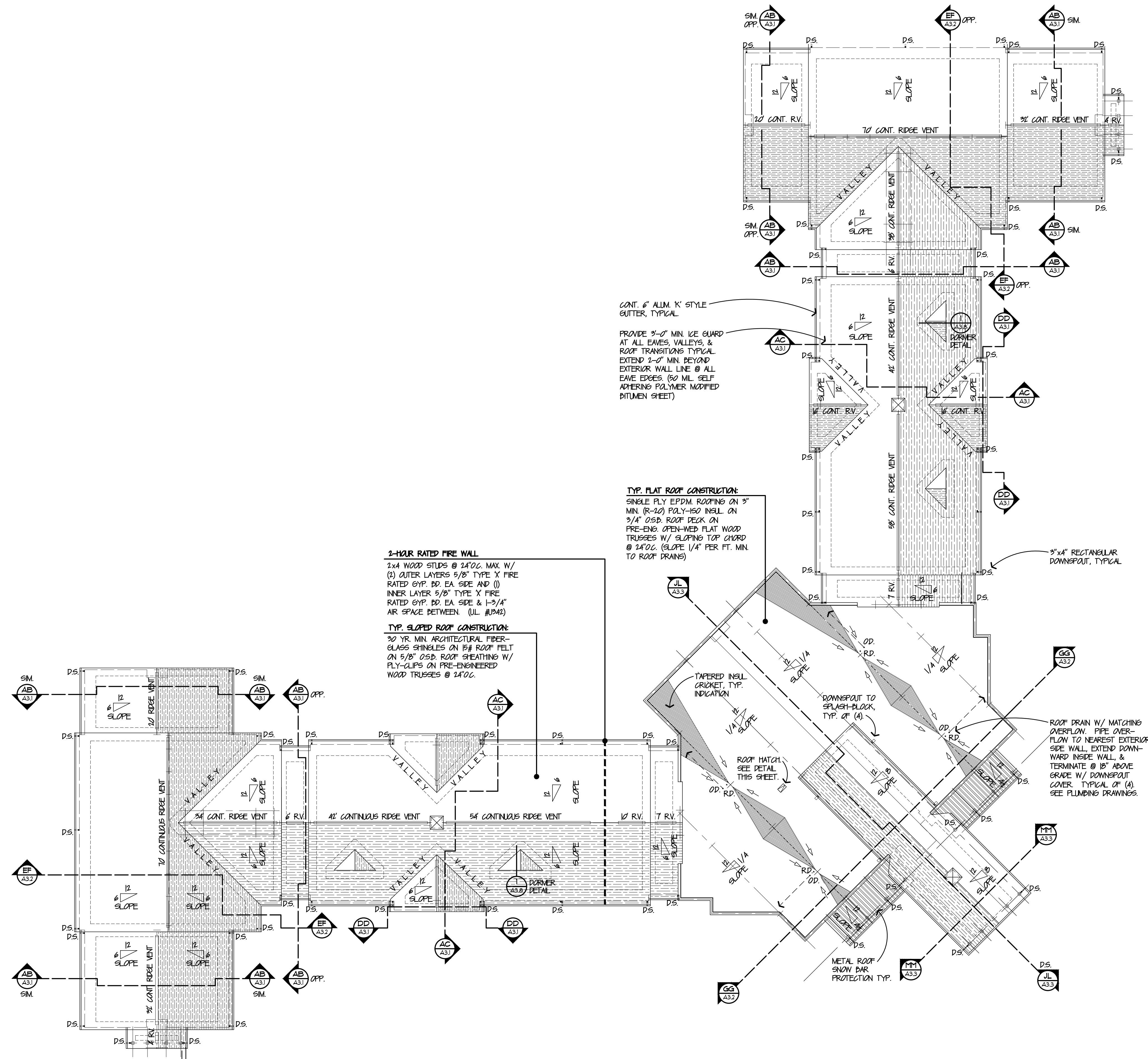

1 ROOF HATCH & LADDER
 SCALE: 1/2" = 1'-0"

ROOF VENTILATION NOTES

- 1/300 VENTILATION AREA REQUIRED PER VCC 12012
- CONTINUOUS RIDGE VENT W/ 1630 SQ. IN. PER LINEAR FOOT (17 SQ. FT.). SHINGLED COPRA RIDGE VENT BY GAF OR EQUAL.
- 12" WIDE TRIPLE 4" FULLY VENTED SOFFIT W/ MIN. 57 SQ. IN. (040 SQ. FT.) NET FREE VENTILATION AREA PER LINEAR FOOT.
- VENTILATION AREA REQUIRED**
 NORTH WING ATTIC:
 ROOF AREA = 14,799 SQ. FT.
 VENT AREA REQUIRED (1/300) = 493 SQ. FT.
 EAST WING ATTIC:
 ROOF AREA = 14,799 SQ. FT.
 VENT AREA REQUIRED (1/300) = 493 SQ. FT.
- VENTILATION AREA PROVIDED**
 NORTH WING ATTIC:
 SOFFIT VENT PROVIDED (56835 SQ. FT. x .040) = 2279 SQ. FT.
 RIDGE VENT PROVIDED = (284 LIN. FT. x 17) = 4828 SQ. FT.
 TOTAL VENT AREA PROVIDED = 7107 SQ. FT.
 EAST WING ATTIC:
 SOFFIT VENT PROVIDED (56835 SQ. FT. x .040) = 2279 SQ. FT.
 RIDGE VENT PROVIDED = (284 LIN. FT. x 17) = 4828 SQ. FT.
 TOTAL VENT AREA PROVIDED = 7107 SQ. FT.

ROOF PLAN
 SCALE: 1" = 10'

NOTE:
 PER VCC 716.4 EXCEPTION DRAFTSTOPPING IS NOT REQUIRED IN BUILDINGS EQUIPPED THROUGHOUT WITH AN AUTOMATIC SPRINKLER SYSTEM IN ACCORDANCE WITH VCC 503.3.11

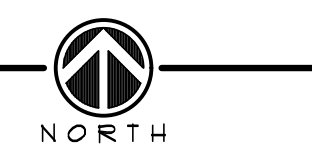

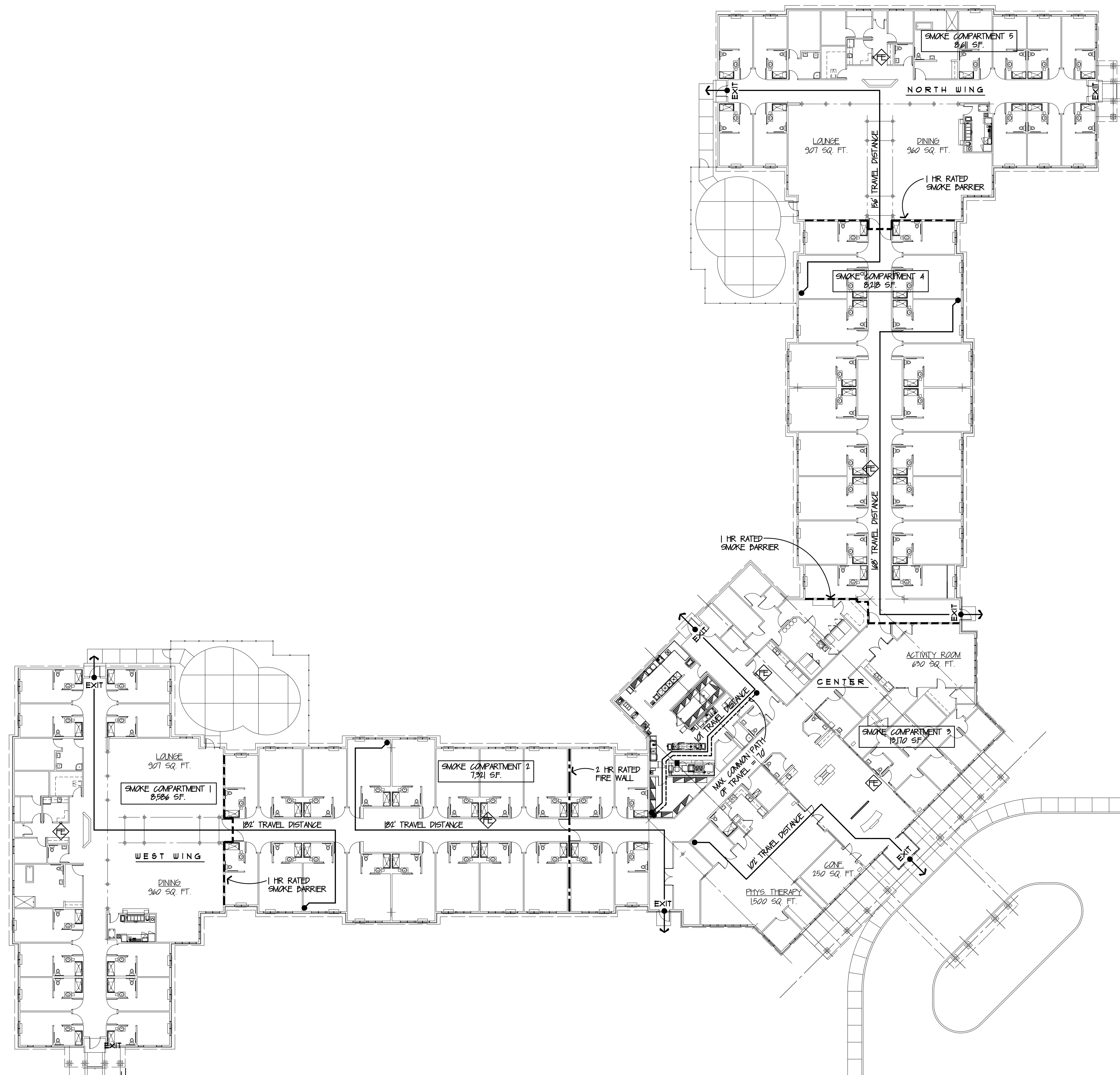

OVERALL EGRESS PLAN
SCALE: 1/16" = 1'-0"



CODE INFORMATION

1. BUILDING VCC USE GROUP: 1-2' CONDITION I NURSING HOME
2. VCC CONSTRUCTION CLASSIFICATION: V-A' FULLY SPRINKLERED
3. GENERAL BUILDING LIMITATIONS
4. BUILDING STATISTICS
 STORIES: 1
 BUILDING HEIGHT: 28'
 BUILDING AREA: 45,306 SF.
5. SUMMARY OF FIRE RESISTANCE RATINGS OF STRUCTURAL ELEMENTS IN V-A' CONSTRUCTION PER TABLE 601 OF THE VCC AS FOLLOWS:
 STRUCTURAL FRAME: 1 HR. RATING REQUIRED
 BEARING WALLS: 1 HR. RATING REQUIRED
 NON BEARING WALLS: 0 HR. RATING REQUIRED
 FLOOR CONSTRUCTION: 1 HR. RATING REQUIRED
 ROOF CONSTRUCTION: 1 HR. RATING REQUIRED
6. OCCUPANT LOAD (PER VCC TABLE 10045)
7. MAXIMUM EXIT ACCESS TRAVEL DISTANCE PER VCC TABLE 1012
 REQUIRED: 200 FT. MAX.
 PROVIDED: 182 FT.
8. MAXIMUM COMMON PATH OF TRAVEL PER VCC SECTION 10062.1
 REQUIRED: 75 FT.
 PROVIDED: 70 FT.
9. ALL WORK TO CONFORM TO THE LATEST EDITION OF THE VIRGINIA CONSTRUCTION CODE (VCC) AND OTHER APPLICABLE NATIONAL, STATE AND LOCAL CODES.
10. BUILDING IS FULLY SPRINKLERED. STATE OF VIRGINIA LICENSED DESIGN PROFESSIONAL SHALL BE RESPONSIBLE FOR PLAN PREPARATION, SUBMITTAL AND OBTAINING APPROVALS FOR FIRE SUPPRESSION SYSTEM IN ACCORDANCE WITH VCC 909.3.



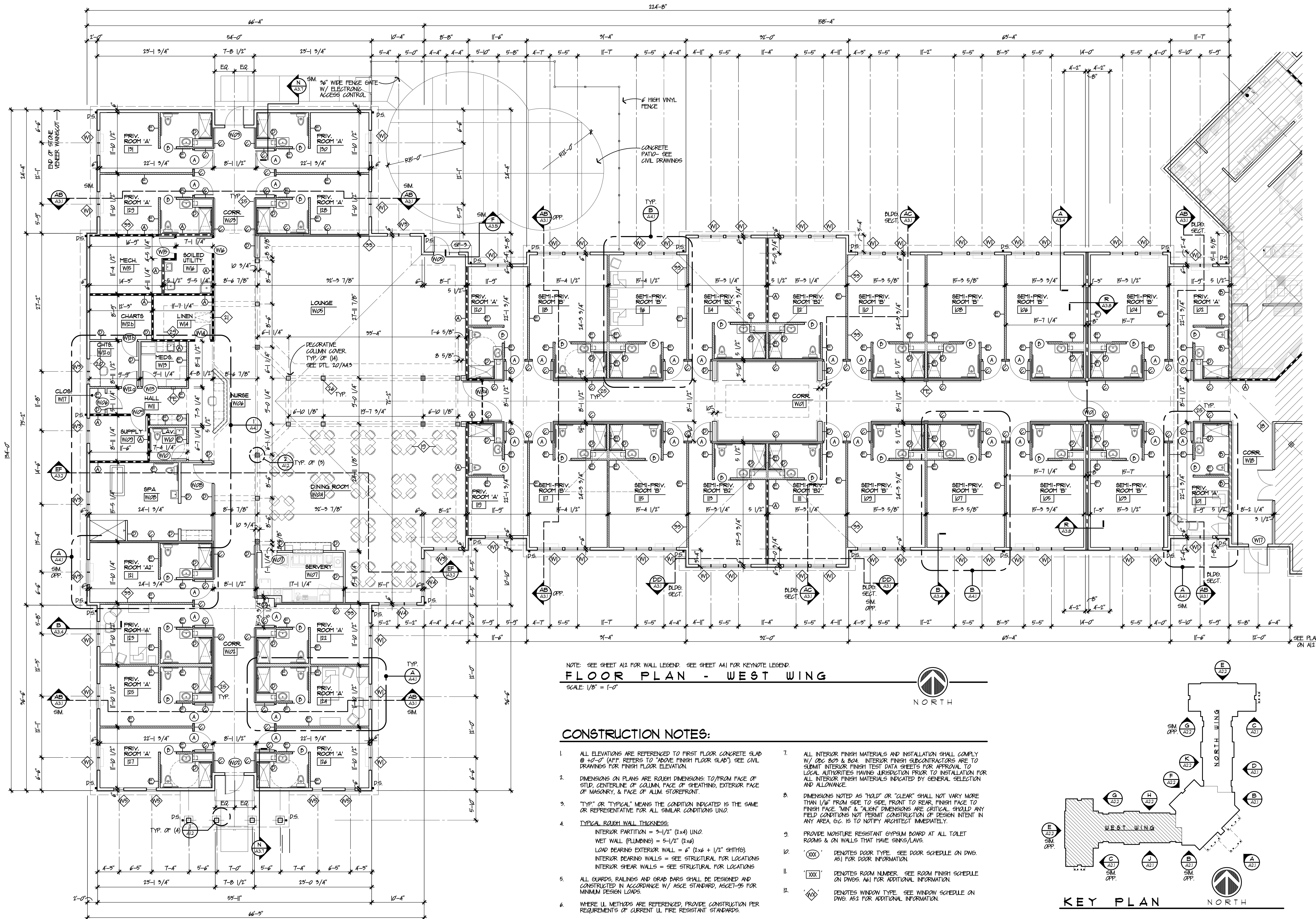

NOTE: SEE SHEET A12 FOR WALL LEGEND. SEE SHEET A41 FOR KEYNOTE LEGEND.
FLOOR PLAN - WEST WING
 SCALE: 1/8" = 1'-0"

CONSTRUCTION NOTES:

- ALL ELEVATIONS ARE REFERENCED TO FIRST FLOOR CONCRETE SLAB @ +0'-0" (AFF. REFERS TO "ABOVE FINISH FLOOR SLAB"). SEE CIVIL DRAWINGS FOR FINISH FLOOR ELEVATION.
- DIMENSIONS ON PLANS ARE ROUGH DIMENSIONS: TO/FROM FACE OF STUD, CENTERLINE OF COLUMN, FACE OF SHEATHING, EXTERIOR FACE OF MASONRY, & FACE OF ALUM. STOREFRONT.
- "TYP." OR "TYPICAL" MEANS THE CONDITION INDICATED IS THE SAME OR REPRESENTATIVE FOR ALL SIMILAR CONDITIONS UNO.
- TYPICAL ROUGH WALL THICKNESS:**
 INTERIOR PARTITION = 3/2" (2x4) UNO
 MET WALL (PLUMBING) = 5-1/2" (2x6)
 LOAD BEARING EXTERIOR WALL = 6" (2x6 + 1/2" SHIMS)
 INTERIOR BEARING WALLS = SEE STRUCTURAL FOR LOCATIONS
 INTERIOR SHEAR WALLS = SEE STRUCTURAL FOR LOCATIONS
- ALL GUARDS, RAILINGS AND GRAB BARS SHALL BE DESIGNED AND CONSTRUCTED IN ACCORDANCE W/ ASCE STANDARD, ASCE1-95 FOR MINIMUM DESIGN LOADS.
- WHERE UL METHODS ARE REFERENCED, PROVIDE CONSTRUCTION PER REQUIREMENTS OF CURRENT UL FIRE RESISTANT STANDARDS.
- ALL INTERIOR FINISH MATERIALS AND INSTALLATION SHALL COMPLY W/ DBC 803 & 804. INTERIOR FINISH SUBCONTRACTORS ARE TO SUBMIT INTERIOR FINISH TEST DATA SHEETS FOR APPROVAL TO LOCAL AUTHORITIES HAVING JURISDICTION PRIOR TO INSTALLATION FOR ALL INTERIOR FINISH MATERIALS INDICATED BY GENERAL SELECTION AND ALLOWANCE.
- DIMENSIONS NOTED AS "HOLD" OR "CLEAR" SHALL NOT VARY MORE THAN 1/16" FROM SIDE TO SIDE, FRONT TO REAR, FINISH FACE TO FINISH FACE. "MIN" & "ALN" DIMENSIONS ARE CRITICAL. SHOULD ANY FIELD CONDITIONS NOT PERMIT CONSTRUCTION OF DESIGN INTENT IN ANY AREA, GC IS TO NOTIFY ARCHITECT IMMEDIATELY.
- PROVIDE MOISTURE RESISTANT GYPSUM BOARD AT ALL TOILET ROOMS & ON WALLS THAT HAVE SINKS/PLANS.
- (XXX) DENOTES DOOR TYPE. SEE DOOR SCHEDULE ON DWG. A51 FOR DOOR INFORMATION.
- (XXX) DENOTES ROOM NUMBER. SEE ROOM FINISH SCHEDULE ON DWGS. A61 FOR ADDITIONAL INFORMATION.
- (W) DENOTES WINDOW TYPE. SEE WINDOW SCHEDULE ON DWG. A52 FOR ADDITIONAL INFORMATION.

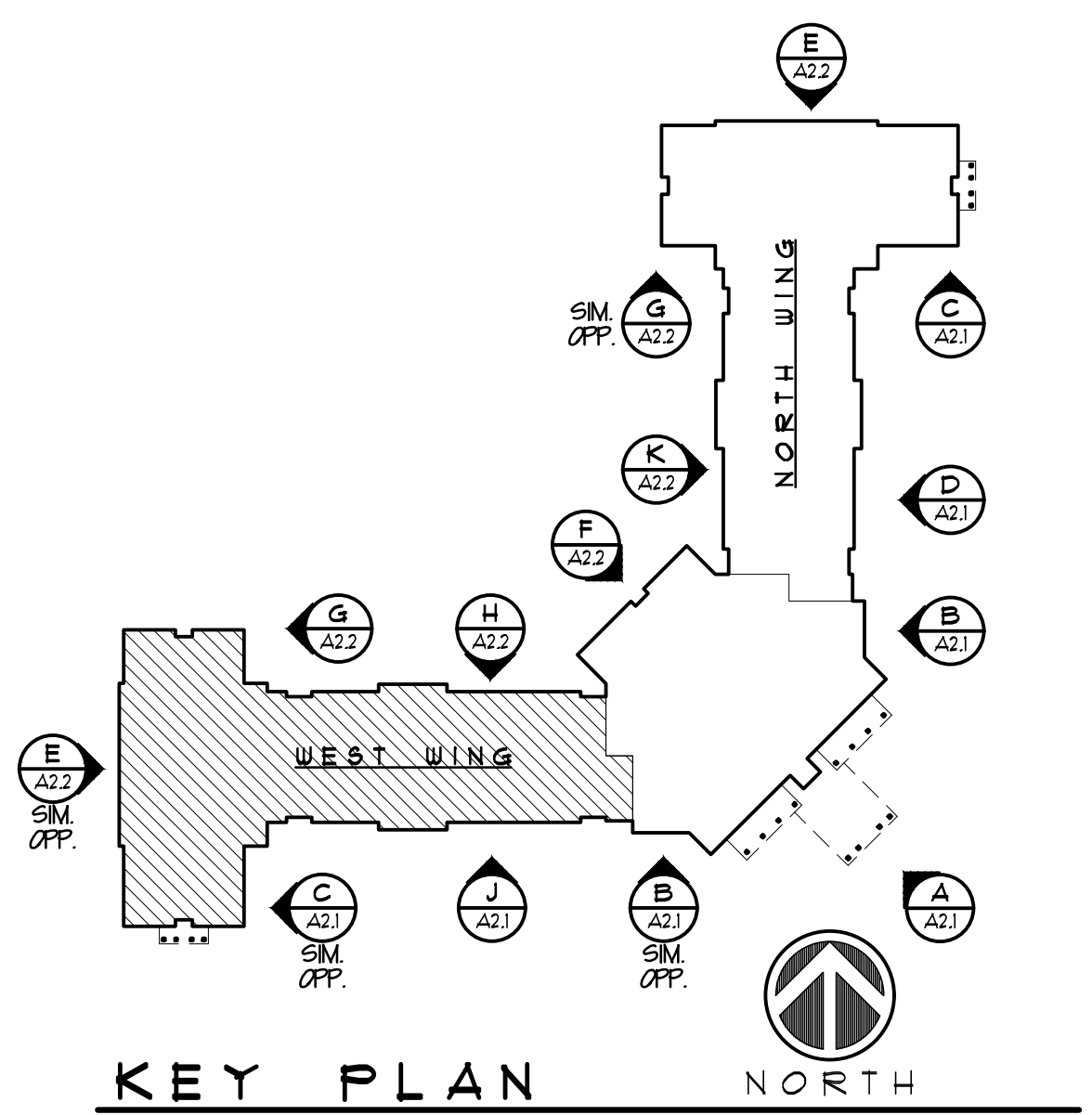

KEY PLAN NORTH

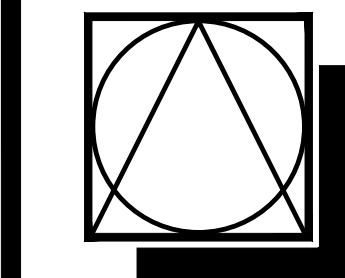

DSC ARCHITECTS
 401 FRONT STREET
 BEREA, OHIO 44017
 PHONE: 440.835.3957
 mail@dscarchitects.com

DATE: 03/11/24
 PERMIT: 12/12/24
 REVISED: 12/19/24
 PERMIT: 01/15/25

**NEW 90 BED SKILLED NURSING FACILITY
 SMITH MOUNTAIN LAKE HEALTH & REHAB CENTER**
 STATE RTE 616
 MONETA, FRANKLIN COUNTY, VIRGINIA

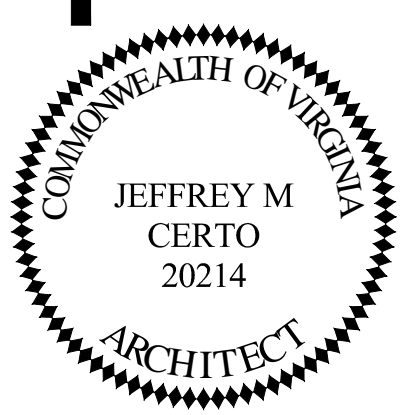

DSCA PROJECT NO. 23046

A11

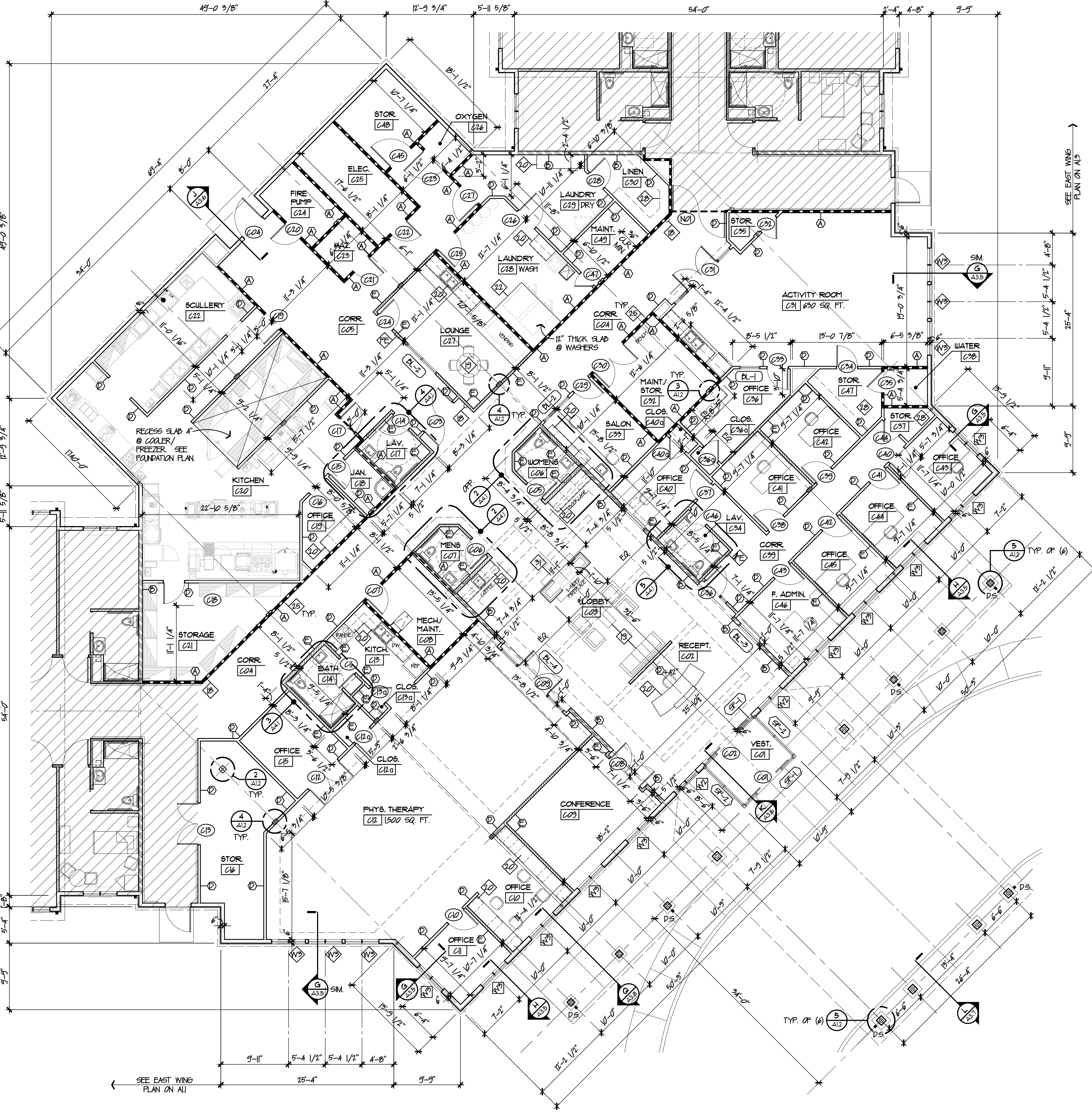
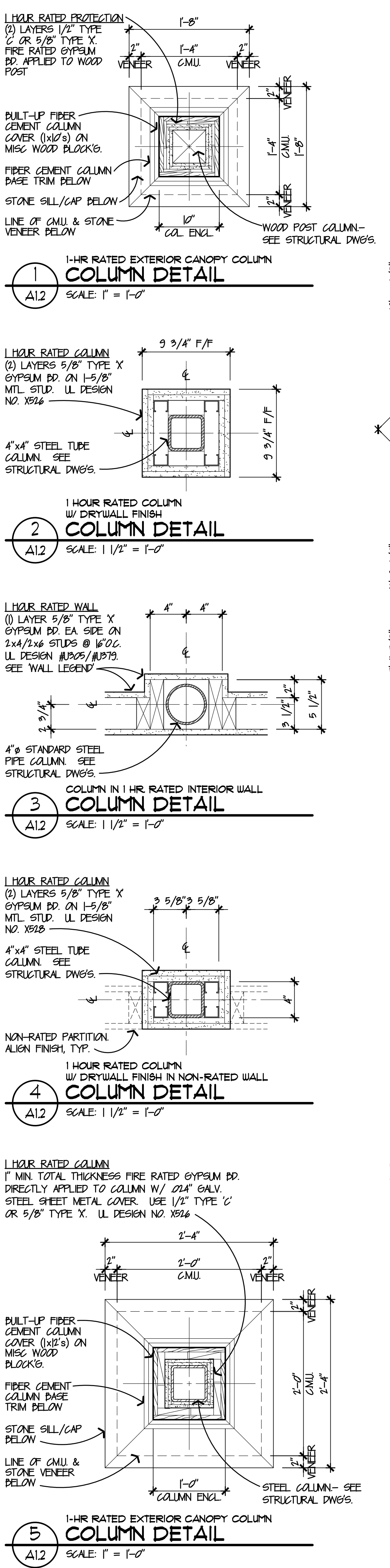

NOTE: SEE SHEET A41 FOR KEYNOTE LEGEND.
FLOOR PLAN - CENTER
 SCALE: 1/8" = 1'-0"

WALL LEGEND:

- PROVIDE 5/8" WATER RESISTANT CEMENTITIOUS BACKER BOARD ON ALL SHOWER WALLS SCHEDULED FOR TILE FINISH.
 - PROVIDE MOISTURE RESISTANT GYPSUM BOARD ON ALL OTHER WET WALL LOCATIONS (WATER CLOSETS, SINKS ETC.)
 - FURR OUT WALLS AS REQUIRED TO ACCOMMODATE PLUMBING.
 - PROVIDE 3-1/2" ACOUSTIC BATT INSULATION FULL HEIGHT IN STUD CAVITY AROUND RESIDENT ROOMS & RESTROOMS, TYPICAL.
- 1 HOUR RATED LOAD BEARING EXTERIOR WALL**
 LOAD BEARING EXTERIOR WALL CONSTRUCTION. U.L. DESIGN #A036. SEE WALL SECTIONS A3A THRU A3B.
- 1 HOUR RATED FIRE BARRIER/ SMOKE BARRIER**
 5/8" TYPE X GYPSUM BOARD EACH SIDE ON 2x4/2x6 WOOD STUDS @ 16" O.C. TO UNDERSIDE OF FIRE RATED CEILING/ STRUCTURE ABOVE. PROVIDE 3 1/2" ACOUSTIC INSULATION FULL HEIGHT IN STUD SPACE. U.L. DESIGN #A025/#A079.
- 1 HOUR RATED LOAD BEARING INTERIOR WALL**
 5/8" TYPE X GYPSUM BOARD EACH SIDE ON 2x4/2x6 WOOD STUDS @ 16" O.C. TO UNDERSIDE OF FIRE RATED CEILING/ STRUCTURE ABOVE. PROVIDE 3 1/2" ACOUSTIC INSULATION FULL HEIGHT IN STUD SPACE. U.L. DESIGN #A025/#A079 (SEE FLOOR PLANS).
- NON-RATED CORRIDOR SMOKE PARTITION**
 5/8" TYPE X GYP. BOARD EA. SIDE OF 2x4 WOOD STUDS @ 16" O.C. TO UNDERSIDE OF FIRE RATED CEILING. GYPSUM BOARD TO BE SEALED SMOKE TIGHT ON NON-CORRIDOR SIDE. PROVIDE 3 1/2" ACOUSTIC INSULATION FULL HEIGHT IN STUD SPACE. SEAL ALL PENETRATIONS ON NON-CORRIDOR SIDE SMOKE TIGHT.
- TYPICAL INTERIOR PARTITION**
 5/8" GYP. BOARD EA. SIDE ON 2x4 WOOD STUDS @ 16" O.C. TO UNDERSIDE OF GYP. BOARD CEILING ABOVE OR TO 6" ABOVE SUSPENDED ACOUSTIC TILE CEILING UNO. BRACE FOR STABILITY AS REQUIRED.
- TYPICAL SAND INSULATED INTERIOR PARTITION**
 5/8" GYP. BOARD EA. SIDE OF 2x4 WOOD STUDS @ 16" O.C. TO UNDERSIDE OF GYP. BOARD CEILING ABOVE OR TO 6" ABOVE SUSPENDED ACOUSTIC TILE CEILING. PROVIDE 3 1/2" ACOUSTIC INSULATION FULL HEIGHT IN STUD SPACE. BRACE FOR STABILITY AS REQUIRED.
- 2-HOUR RATED NON-BEARING FIRE WALL**
 (1) LAYERS 5/8" TYPE X GYPSUM BOARD ON EA. SIDE OF 2x6 WOOD STUDS @ 16" O.C. TO TERMINATE AT UNDERSIDE OF ROOF SHEATHING ABOVE PER VCC 7066 (EXCEPTION A) (U.L. #A02). PROVIDE FURR WALL EACH SIDE. (2) LAYER 5/8" GYP. BD. ON 2x4 WOOD STUDS @ 16" O.C. TO UNDERSIDE OF CEILING CONSTRUCTION ABOVE W/ ACOUSTIC INSULATION FULL HEIGHT IN STUD SPACE. SEE SECTION R/A3B.
- FIRE EXTINGUISHER LOCATION** PROVIDE 5 LB. MULTI-PURPOSE DRY CHEMICAL EXTINGUISHER IN SEMI-RECESSED CABINET. LARSEN 'ARCHITECTURAL' SERIES #A03-R4 W/ SOLID DOOR & BLACK VERTICAL DIE-CUT LETTERS OR APPROVED EQUAL. VERIFY LOCATION AND QUANTITIES WITH LOCAL FIRE DEPARTMENT.

KEY NOTE LEGEND

- SEE LEGEND ON SHEET A41 FOR KEY NOTES

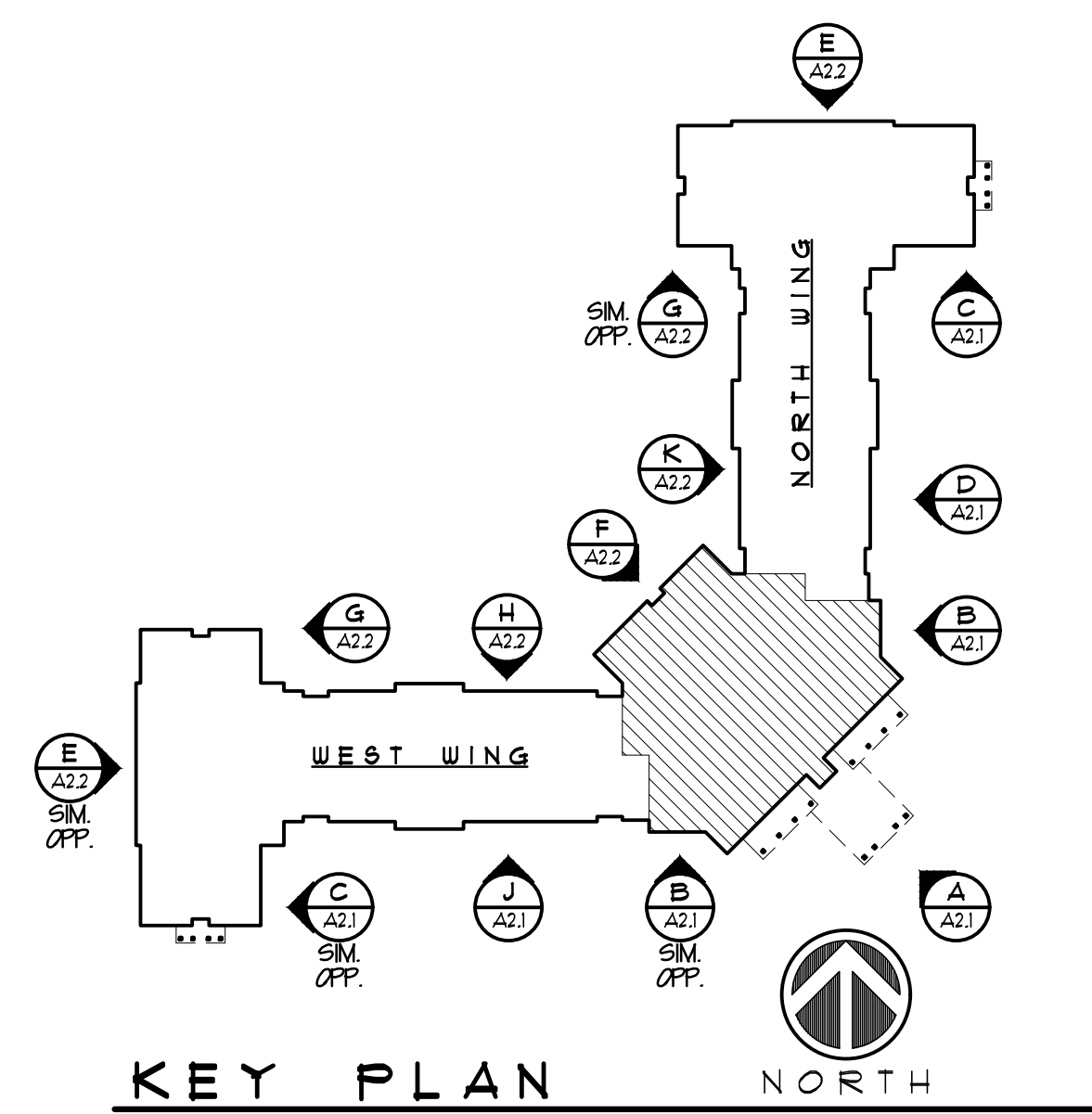

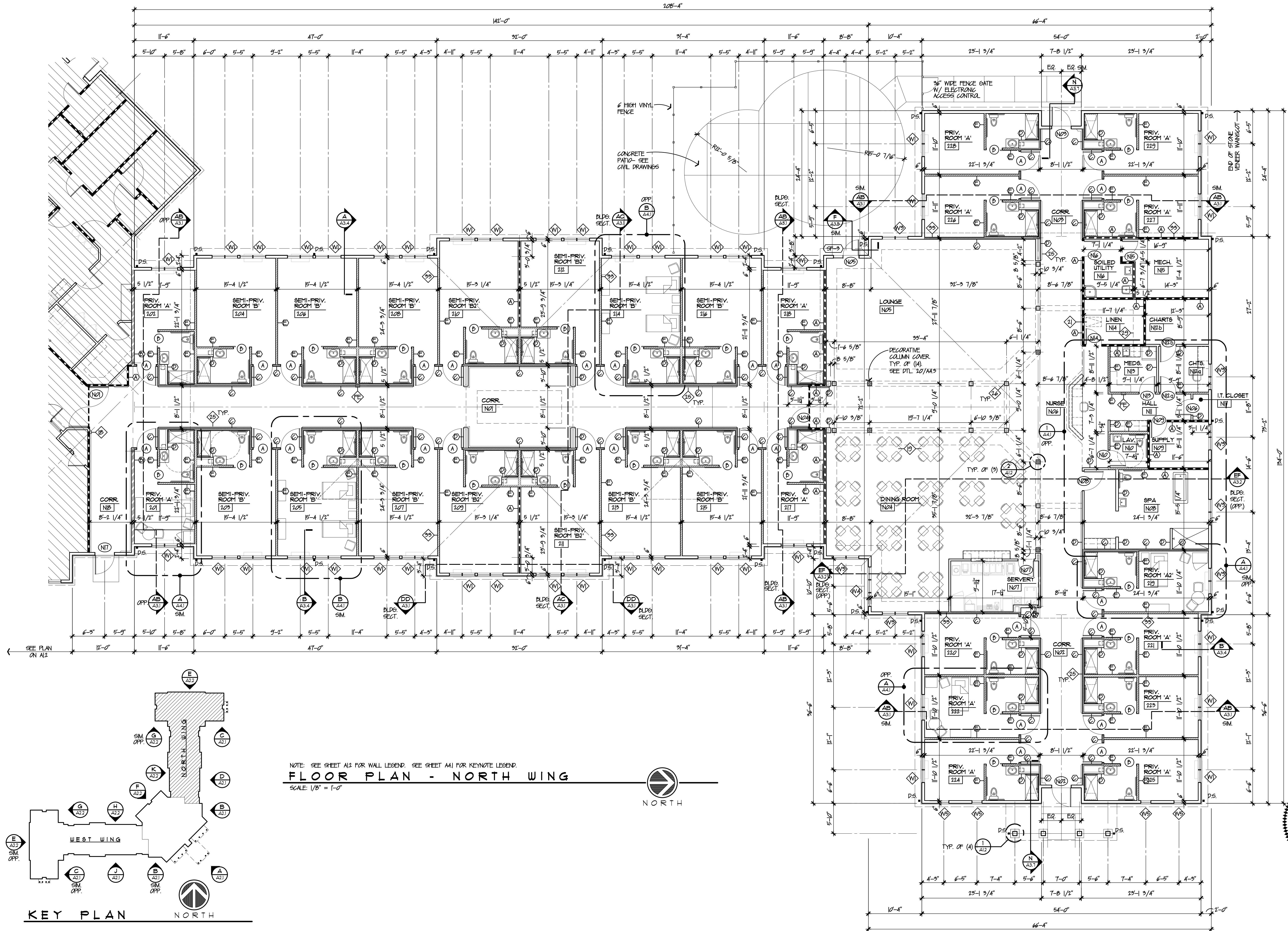

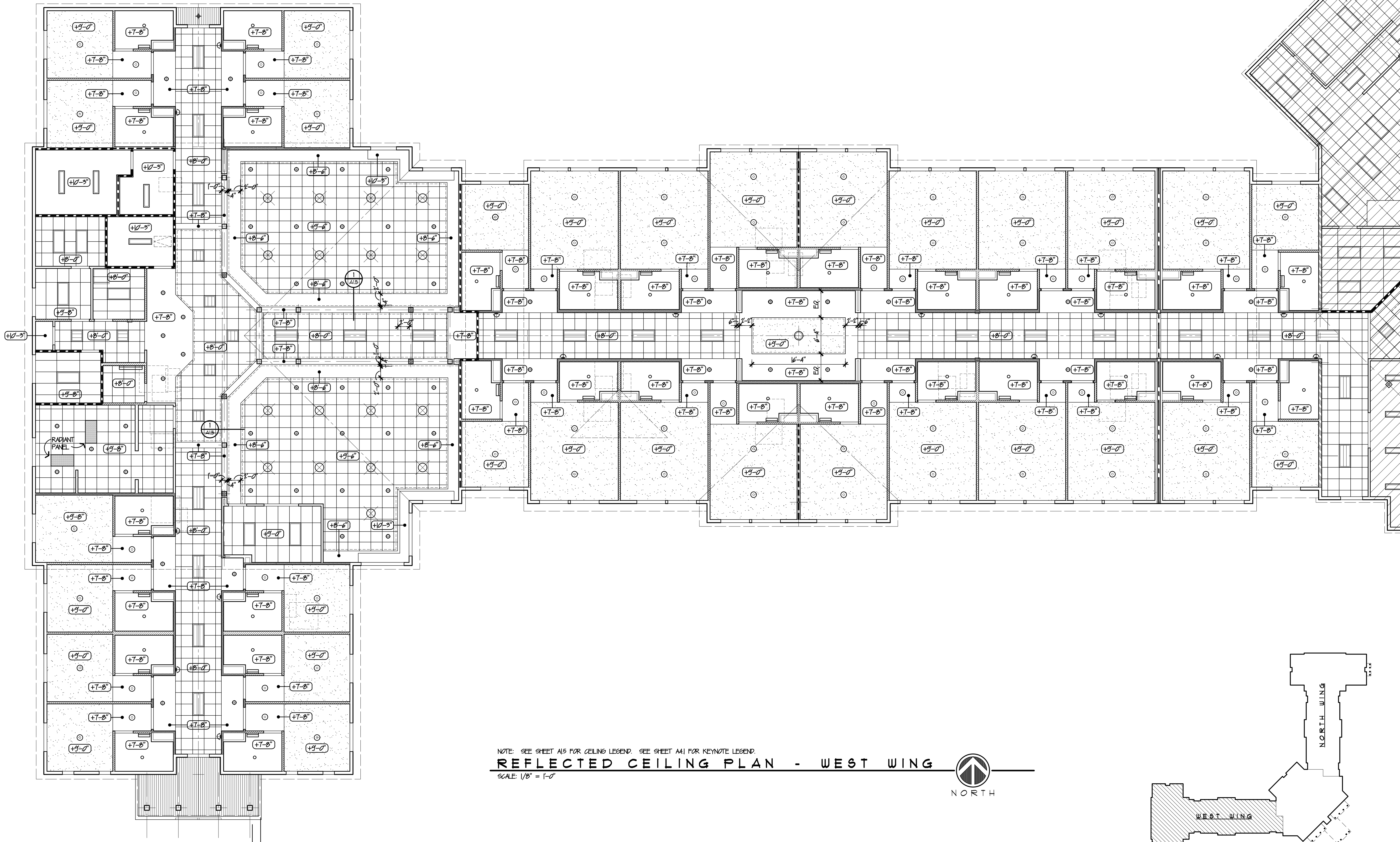

NOTE: SEE SHEET A15 FOR CEILING LEGEND. SEE SHEET A11 FOR KEYNOTE LEGEND.
REFLECTED CEILING PLAN - WEST WING
 SCALE: 1/8" = 1'-0"
 NORTH

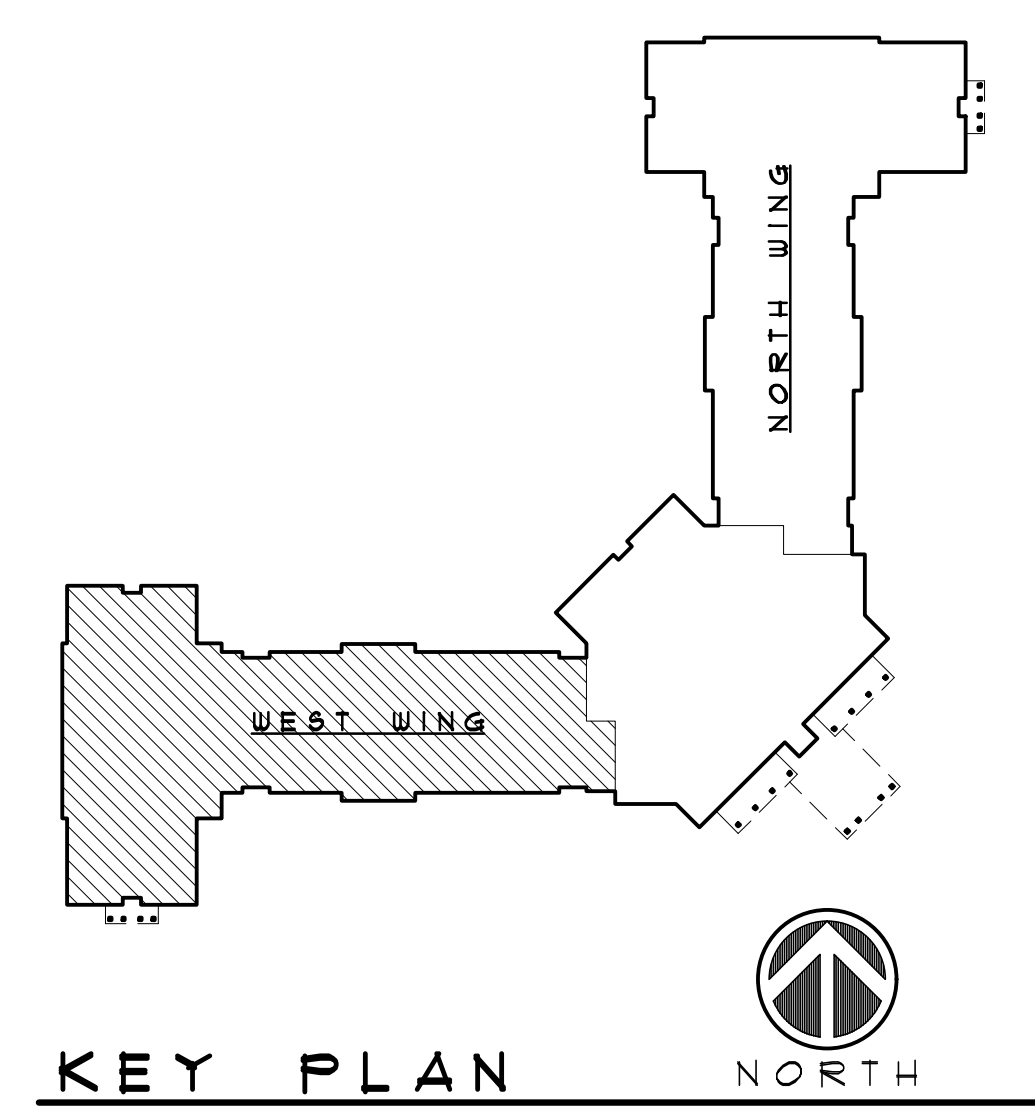

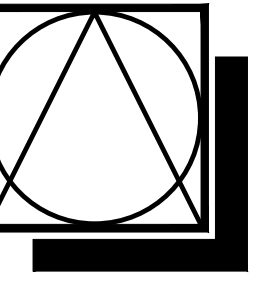

DSC ARCHITECTS
401 FRONT STREET
BEREA, OHIO 44017
PHONE: 440.835.3957
mail@dscarchitects.com

DATE:
PRICING: 03/11/24
PERMIT: 12/12/24
REVISED: 12/19/24
PERMIT: 01/15/25

NEW 90 BED SKILLED NURSING FACILITY
SMITH MOUNTAIN LAKE HEALTH & REHAB CENTER
STATE RTE 616
MONETA, FRANKLIN COUNTY, VIRGINIA



DSCA PROJECT NO.
23.046

A15

CEILING NOTES

1. SAT. CEILINGS TO BE @ (+9'-0") AFF. UNLESS NOTED OTHERWISE (UNO). CENTER GRID IN ROOM OR AS SHOWN ON PLAN.
2. SEE ROOM FINISH SCHEDULE ON SHEET A61 FOR CEILING SPECIFICATIONS.
3. SEE ELECTRICAL DRAWINGS FOR ALL EMERGENCY LIGHTING LOCATIONS & FIXTURE SPECIFICATIONS.
4. SEE MECHANICAL DRAWINGS FOR ALL DIFFUSER & RETURN AIR GRILL LOCATIONS.

CEILING LEGEND

- 2'x2' SUSPENDED ACOUSTICAL TILE CEILING
- 2'x4' SUSPENDED ACOUSTICAL TILE CEILING
- 5/8" SMOOTH PAINTED DRYWALL CEILING
- 5/8" TEXTURED PAINTED DRYWALL CEILING
- CROWN MOLDING AT SOFFIT - SEE DETAILS THIS SHEET
- 2'x4' LAY-IN LIGHT FIXTURE
- 2'x4' LAY-IN DIRECT/INDIRECT LIGHT FIXTURE
- 4' LINEAR SURFACE MOUNTED LIGHT FIXTURE
- COVE LIGHT
- 4' WALL MOUNTED VANITY LIGHT FIXTURE
- 2' WALL MOUNTED VANITY LIGHT FIXTURE
- 2'x2' LAY-IN DIRECT/INDIRECT LIGHT FIXTURE
- DECORATIVE CHANDELIER
- LARGE DECORATIVE SURFACE MOUNTED LIGHT FIXTURE
- LARGE DECORATIVE PENDANT MOUNTED LIGHT FIXTURE
- SMALL DECORATIVE PENDANT MOUNTED LIGHT FIXTURE
- DECORATIVE WALL SCENE
- RECESSED DOWNLIGHT
- LARGE EXTERIOR RECESSED DOWNLIGHT
- SMALL EXTERIOR RECESSED DOWNLIGHT
- CEILING MOUNTED RESTROOM LIGHT

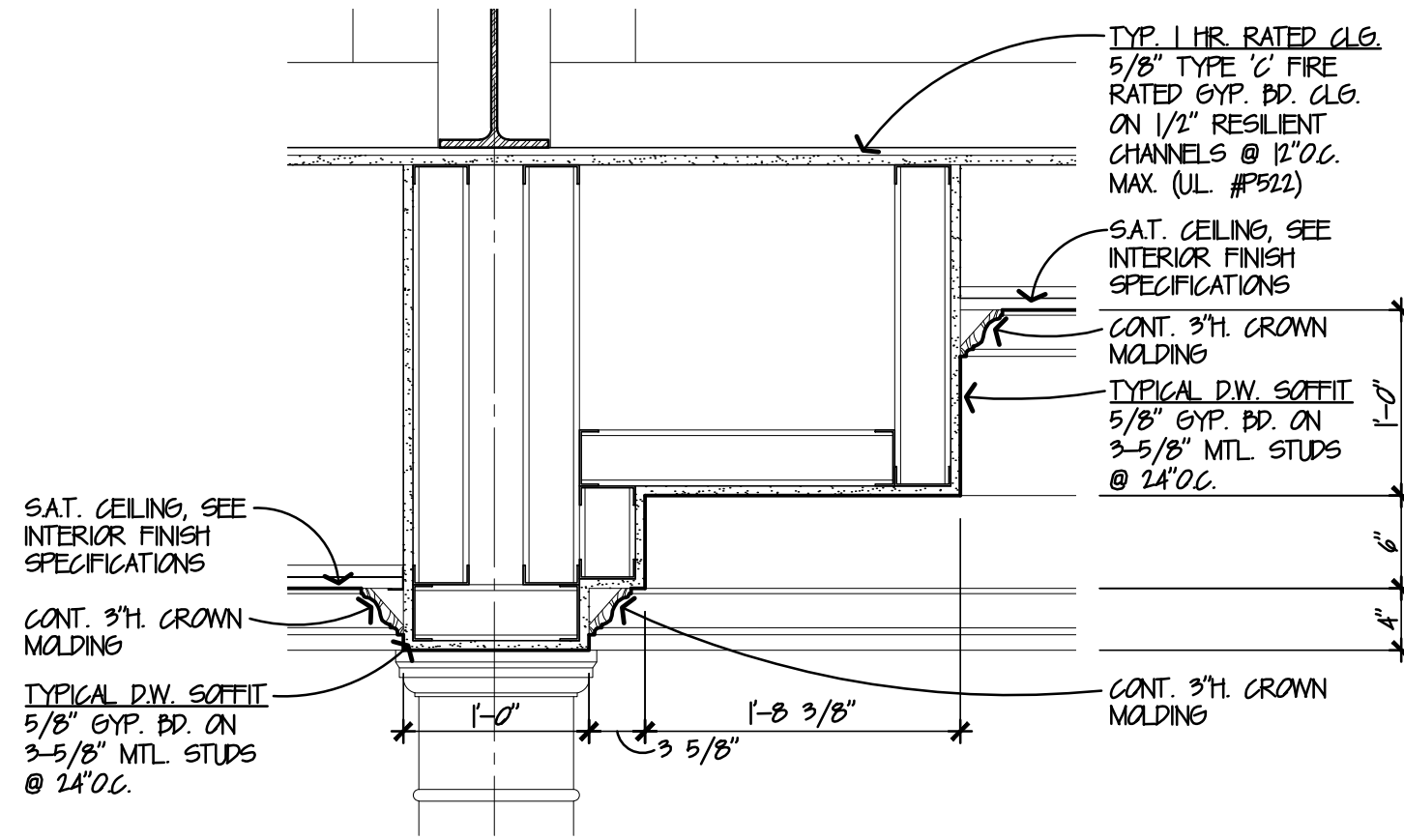

1 COLUMN SOFFIT DETAIL
SCALE: 1"=1'-0"

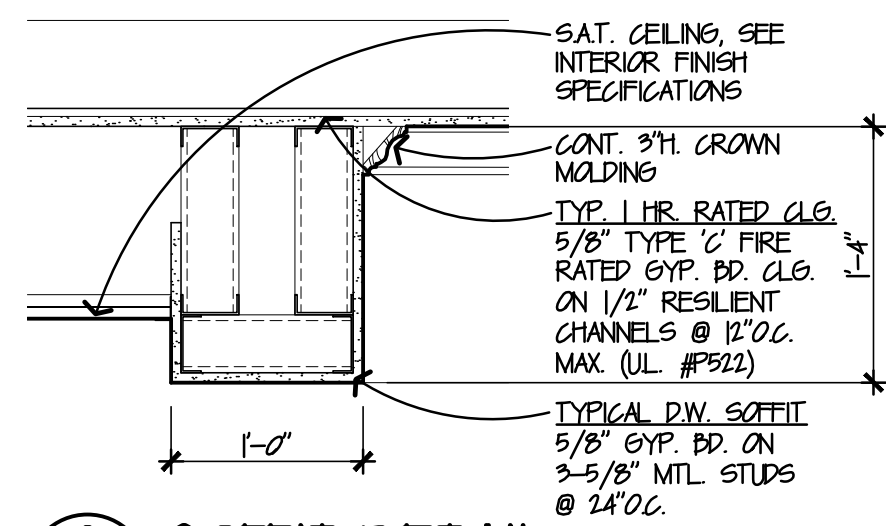

2 SOFFIT DETAIL
SCALE: 1"=1'-0"

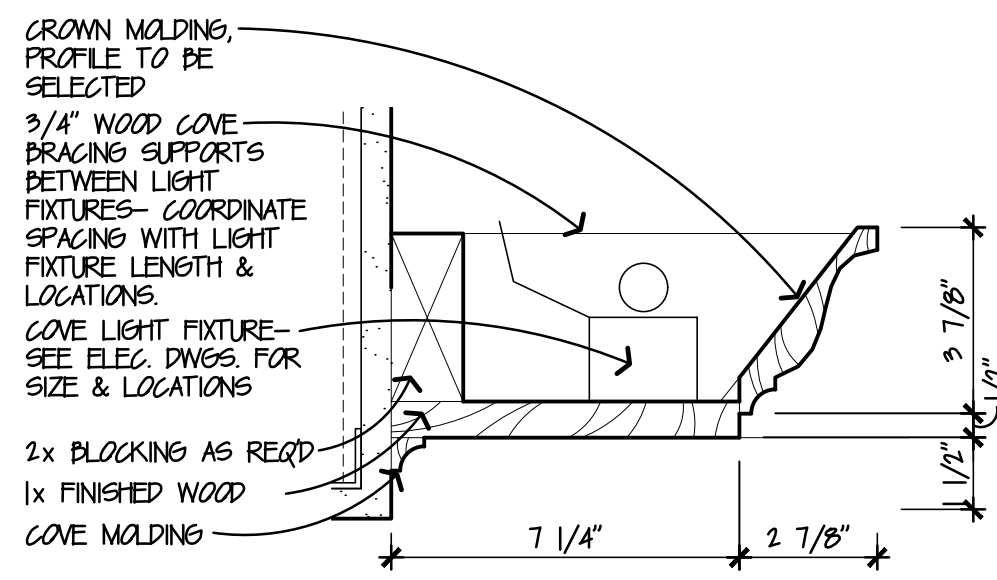

3 COVE LIGHT DETAIL
SCALE: 3"=1'-0"
NOTE: PROVIDE SHOP DWGS. TO ARCHITECT FOR APPROVAL PRIOR TO FABRICATION.

NOTE: SEE SHEET A41 FOR KEYNOTE LEGEND.
REFLECTED CEILING PLAN - CENTER
SCALE: 1/8" = 1'-0"

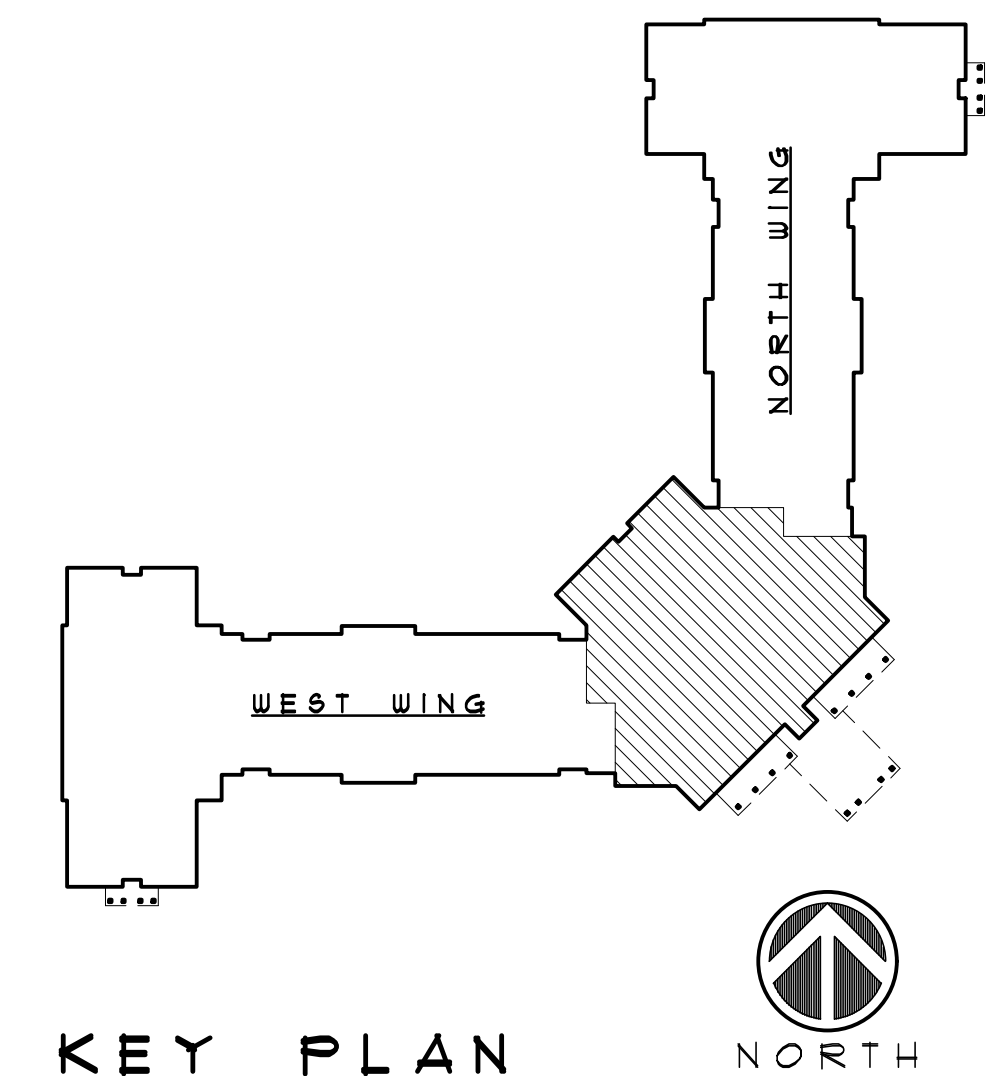

KEY PLAN



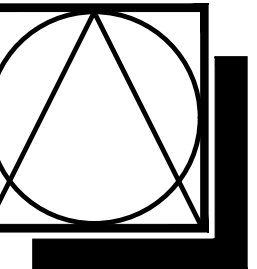

DSC
ARCHITECTS
401 FRONT STREET
BEREA, OHIO 44017
PHONE: 440.835.3957
mail@dscarchitects.com

DATE: 03/11/24
PRICING: 12/12/24
PERMIT: 12/12/24
REVISED: 12/19/24

NEW 90 BED SKILLED NURSING FACILITY
SMITH MOUNTAIN LAKE HEALTH & REHAB CENTER
STATE RTE 616
MONETA, FRANKLIN COUNTY, VIRGINIA



DSCA PROJECT NO.

A1.6

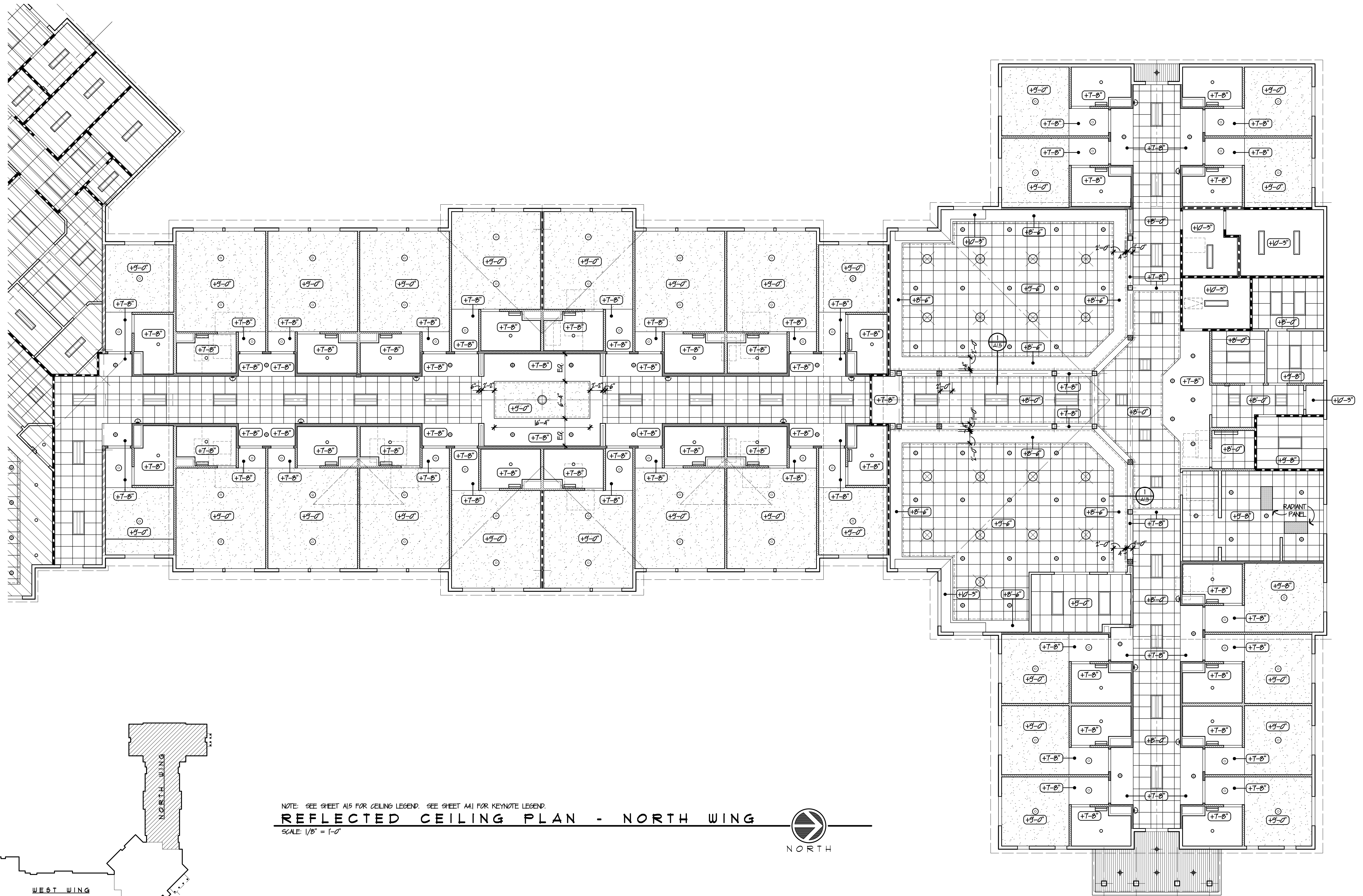

NOTE: SEE SHEET A1.5 FOR CEILING LEGEND. SEE SHEET A4.1 FOR KEYNOTE LEGEND.
REFLECTED CEILING PLAN - NORTH WING
SCALE: 1/8" = 1'-0"

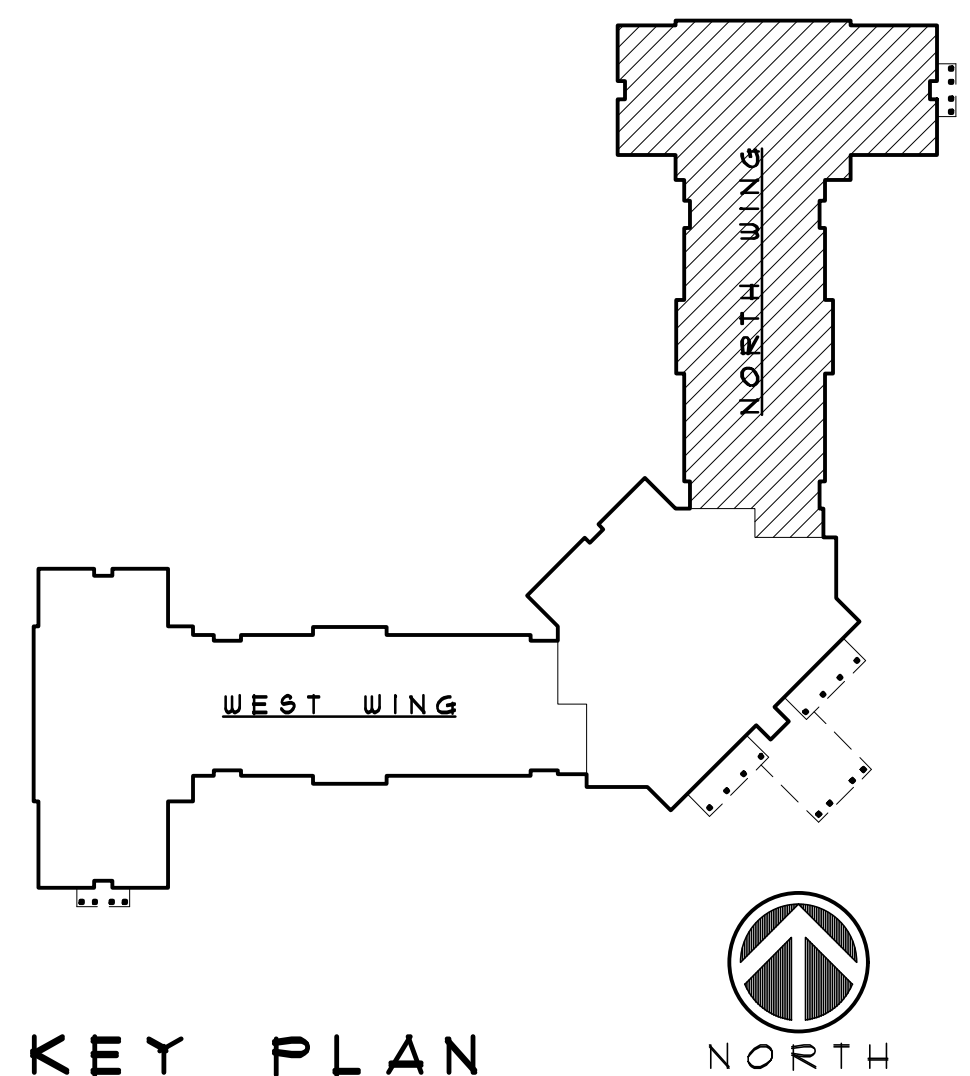

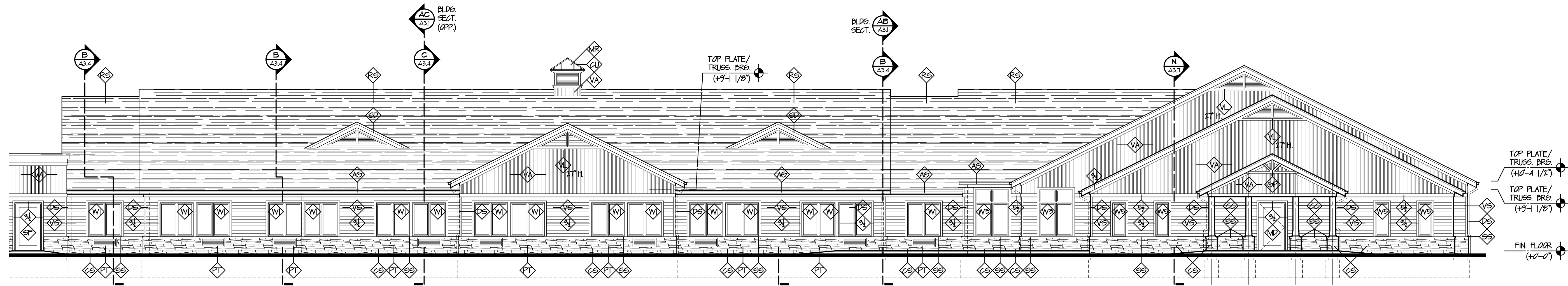

D PARTIAL EAST ELEVATION
 A2.1 SCALE 1/8" = 1'-0"

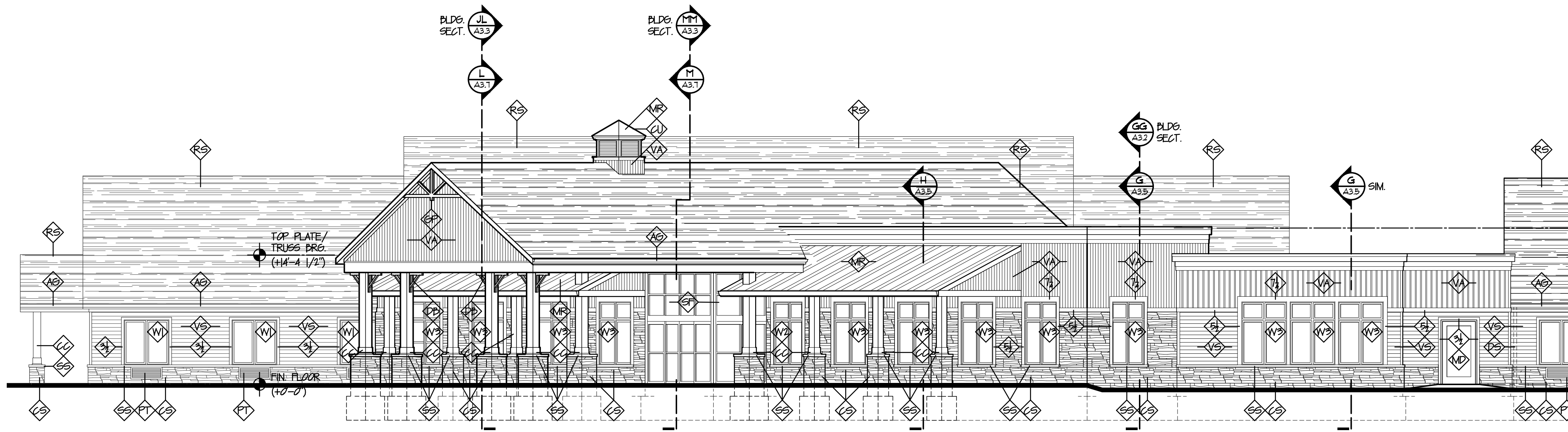

NOTE: SOUTH ELEVATION SIMILAR BUT OPPOSITE
B PARTIAL EAST ELEVATION
 A2.1 SCALE 1/8" = 1'-0"

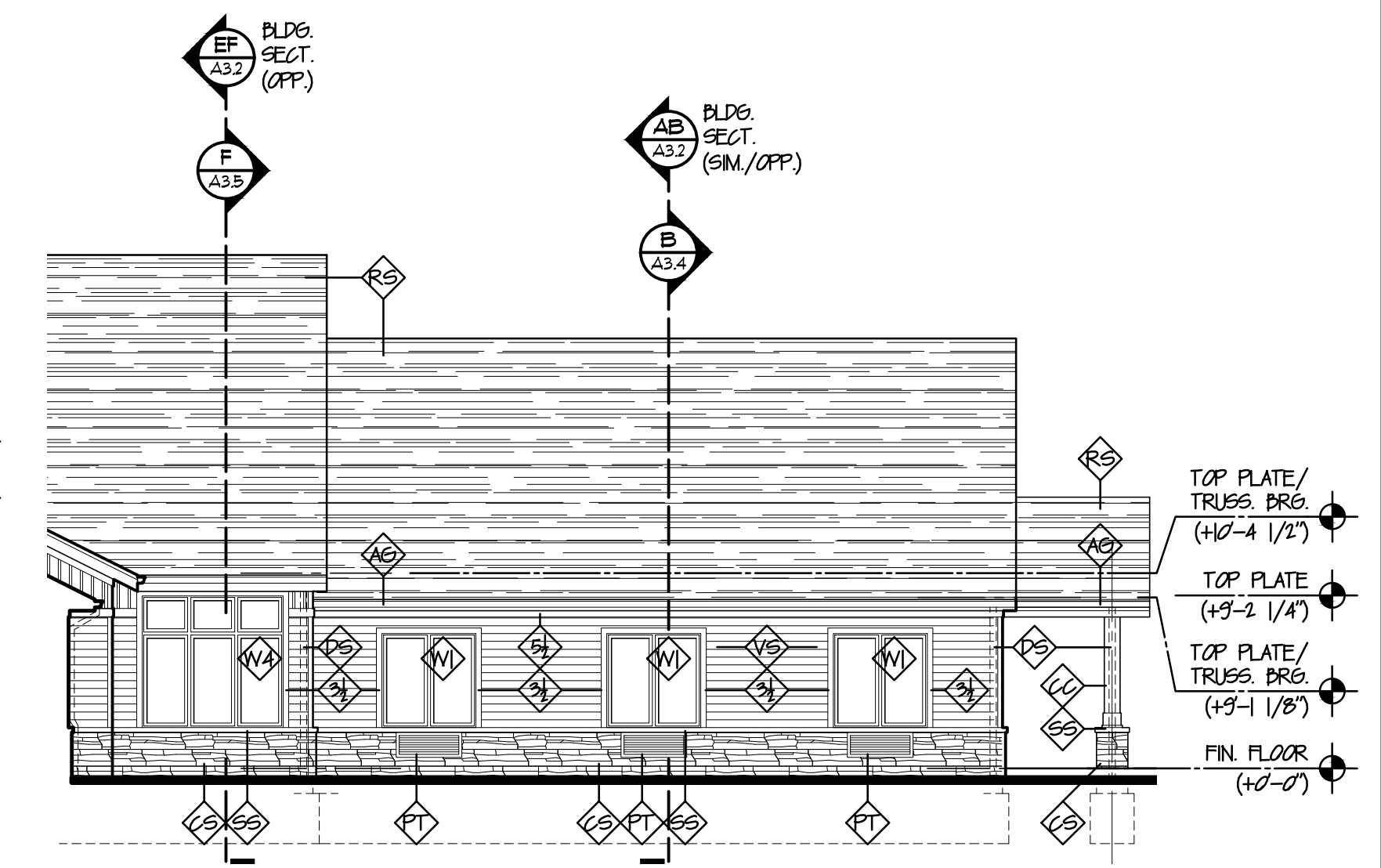

NOTE: EAST ELEVATION SIMILAR BUT OPPOSITE
C PARTIAL SOUTH ELEVATION
 A2.1 SCALE 1/8" = 1'-0"

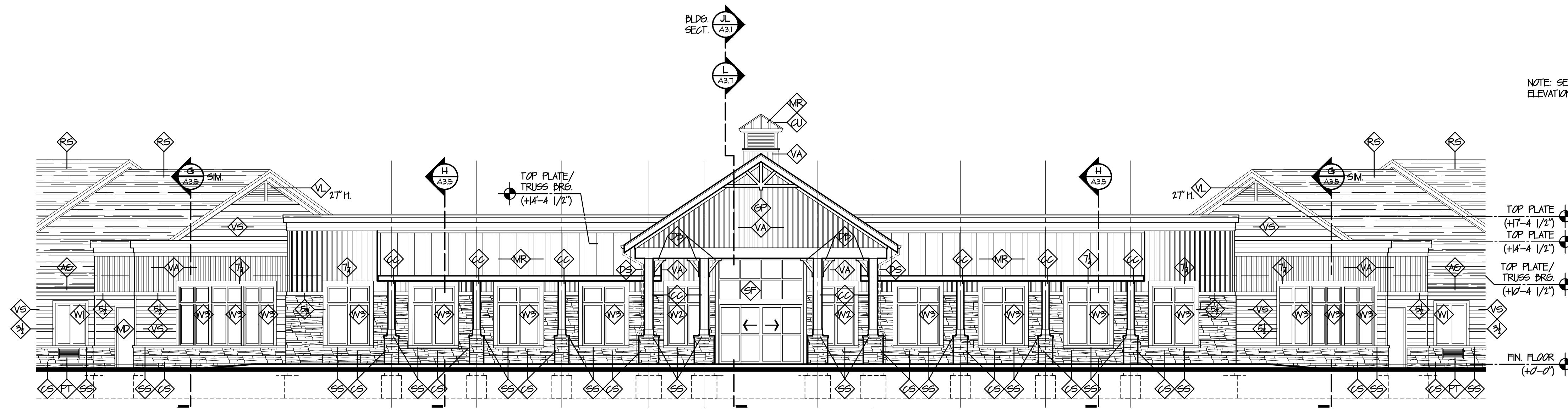

NOTE: SEE DRAWING A22 FOR ELEVATION KEY NOTE LEGEND
A PARTIAL SOUTHEAST ELEVATION
 A2.1 SCALE 1/8" = 1'-0"

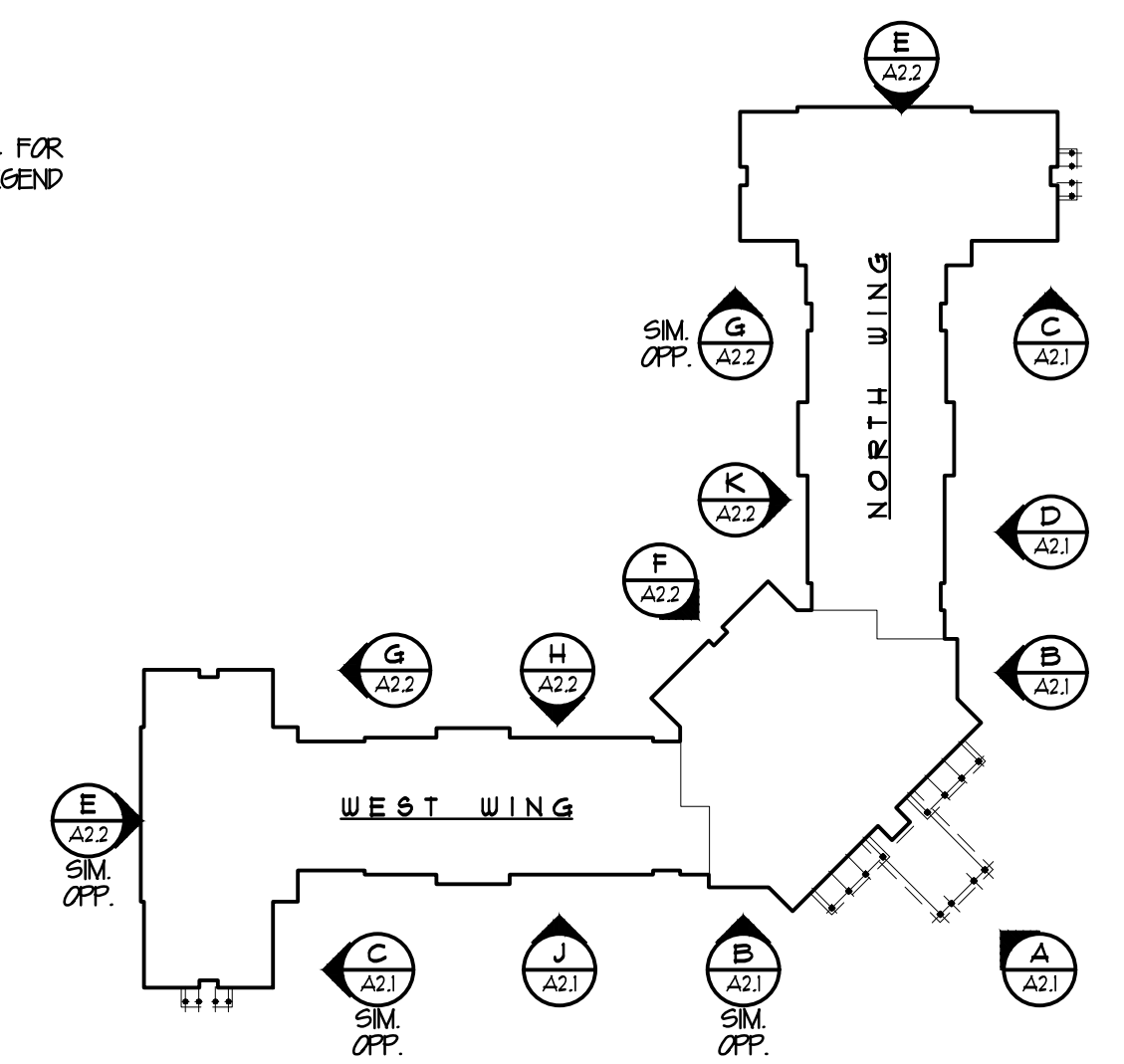

KEY PLAN

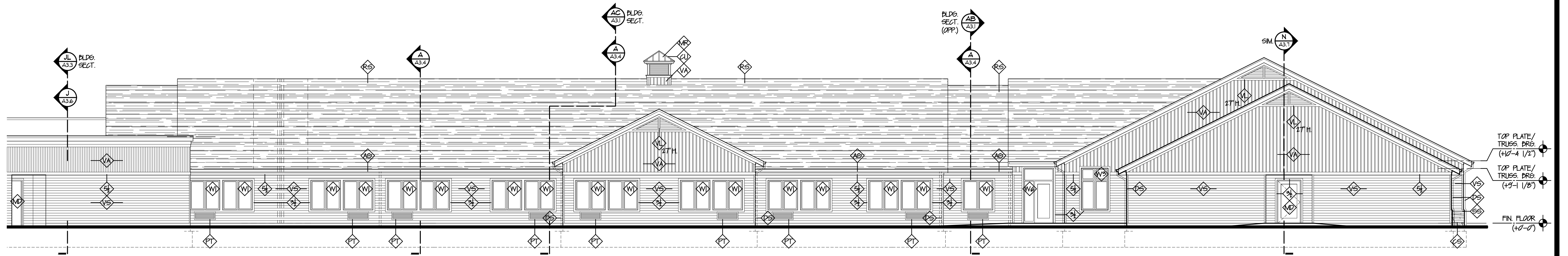

NOTE: WEST ELEVATION SAME BUT OPPOSITE
H PARTIAL NORTH ELEVATION
 A22 SCALE: 1/8" = 1'-0"

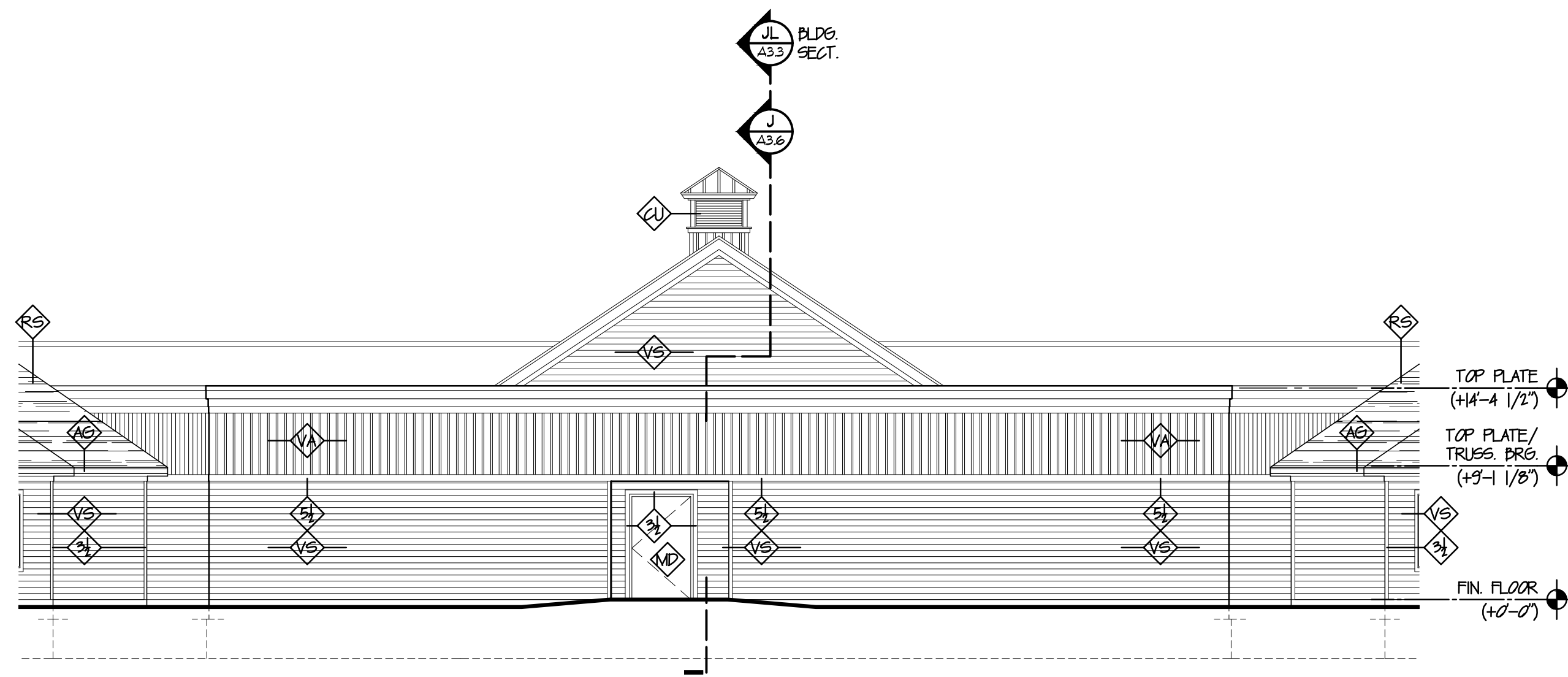

F PARTIAL NORTHWEST ELEVATION
 A22 SCALE: 1/8" = 1'-0"

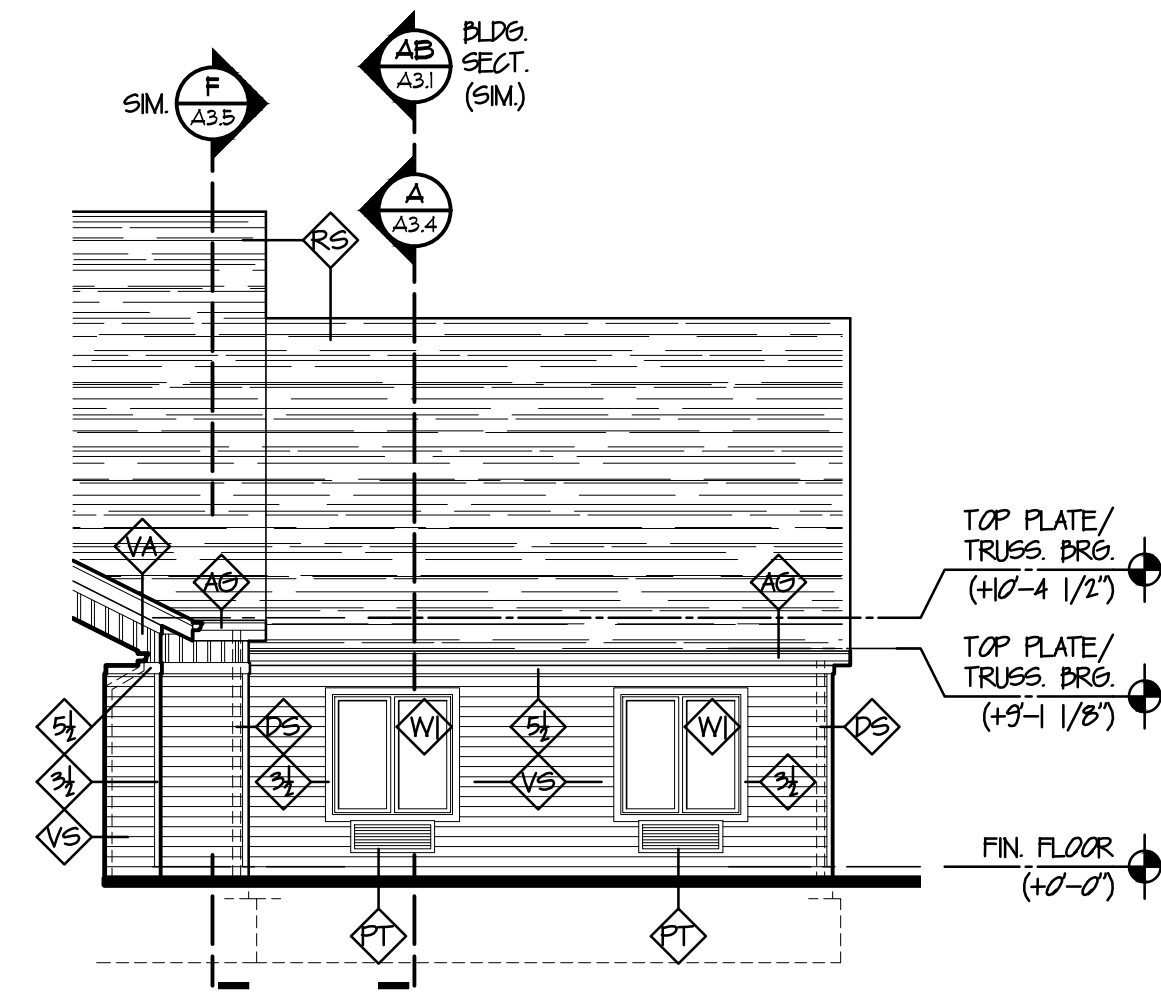

NOTE: SOUTH ELEVATION SAME BUT OPPOSITE
G PARTIAL EAST ELEV.
 A22 SCALE: 1/8" = 1'-0"

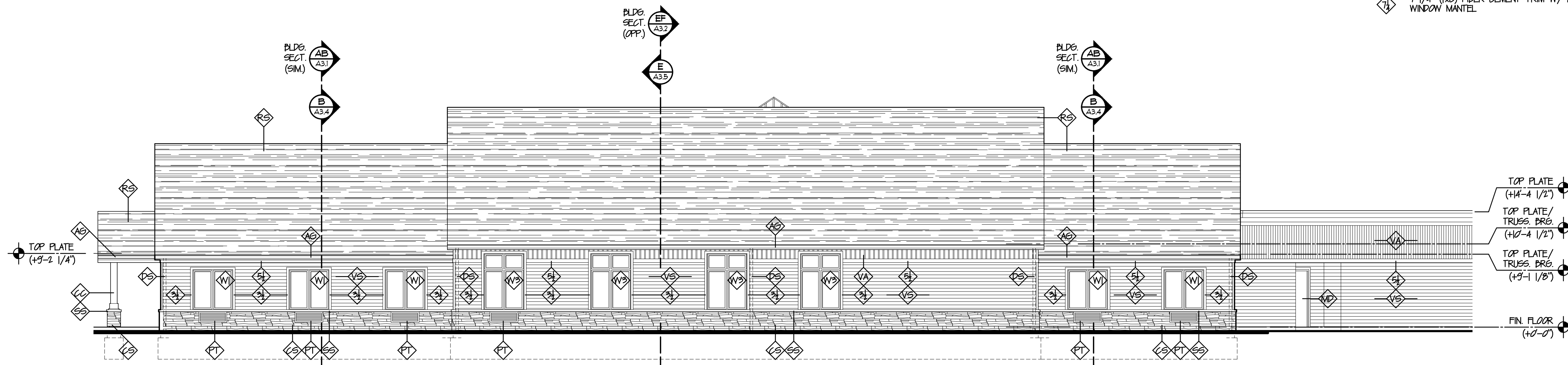

NOTE: NORTH ELEVATION SAME BUT OPPOSITE
E PARTIAL NORTH ELEVATION
 A22 SCALE: 1/8" = 1'-0"

KEY NOTE LEGEND

- AG PREFINISHED ALUMINUM GUTTER ON 1x8 FIBER CEMENT TRIM BOARD
- AG DECORATIVE FIBER CEMENT COLUMN COVER PER EXTERIOR FINISH SPECIFICATIONS
- AG CULTURED STONE VENEER, SEE EXTERIOR FINISH SPECIFICATIONS. SUBMIT STONE & MORTAR SAMPLES TO ARCHITECT FOR APPROVAL.
- AG PREFABRICATED SQUARE LAMERED G/POLA W/ SOLID PVC VINYL CONSTRUCTION & STANDING SEAM METAL ROOF. APPROXIMATE SIZE 48"X48"X10"HL. SUBMIT SHOP DRAWINGS TO ARCHITECT FOR APPROVAL.
- AG 18" W. x 24" H. x 3/4" DECORATIVE POLYURETHANE BRACKET
- AG PREFINISHED ALUMINUM DOWNSPOUT
- AG 9'-0" W. x 3'-4" H. POLYURETHANE GABLE PEDIMENT
- AG INSULATED HOLLOW METAL DOOR, SEE DOOR SCHEDULE ON SHEET A51
- AG STANDING SEAM METAL ROOF, SEE EXTERIOR FINISH SPECIFICATIONS
- AG PTAC THRU-WALL HVAC UNIT, SEE MECHANICAL DRAWINGS
- AG ROOF SHINGLES, SEE EXTERIOR FINISH SPECS.
- AG SHINGLED DORMER W/ VENT
- AG ALUMINUM STOREFRONT WINDOW SYSTEM, SEE DETAILS ON SHEET A52.
- AG CULTURED STONE SILL BY VENEER MANUFACTURER, SEE EXTERIOR FINISH SPECIFICATIONS
- AG VERTICAL VINYL SIDING ACCENT, SEE EXTERIOR FINISH SPECIFICATIONS
- AG HORIZONTAL VINYL SIDING, SEE EXTERIOR FINISH SPECIFICATIONS
- AG SINGLE-HUNG INSULATED VINYL WINDOW, SEE WINDOW DETAILS & SPECIFICATIONS ON SHEET A52.
- AG DECORATIVE VINYL ACCENT LAMER- SIZE AS NOTED.
- AG 3-1/2" (1x4) FIBER CEMENT TRIM - WINDOW/DOOR CASING
- AG 5-1/2" (1x8) FIBER CEMENT TRIM - ACCENT BAND AND WINDOW CASING
- AG 7-1/4" (1x8) FIBER CEMENT TRIM W/ DRIP CAP - WINDOW MANTEL

EXTERIOR FINISH SPECIFICATIONS

- GUTTER/RAKE BD. TRIM BD.**
 1x ALUMINUM WRAPPED WOOD TRIM (SIZE PER WALL SECTIONS & DETAILS). COLOR TO BE SELECTED.
- GUTTERS & DOWNSPOUTS**
 24 GA. PREFINISHED ALUMINUM GUTTERS & DOWNSPOUTS. STANDARD "OCEK" PROFILE W/ 3"x4" RECTANGULAR DOWNSPOUTS AS MANUFACTURED BY PETERSON ALUMINUM CORP. OR APPROVED EQUAL. COLOR TO BE SELECTED.
- ROOF SHINGLES**
 30 YEAR ARCHITECTURAL FIBERGLASS BASE ASPHALT ROOF SHINGLES. TIMBERLINE H2 LIFETIME HIGH DEFINITION SHINGLES BY GAF OR APPROVED EQUAL. COLOR TO BE SELECTED.
- STANDING SEAM METAL ROOF**
 STANDING SEAM METAL ROOF, "SM 15" SNAPLOCK 550" BY SHEFFIELD METALS OR EQUAL W/ VENTED RIGGE CAP INSTALLED PER MANUF. REQUIREMENTS OVER SELF-ADHERED POLYPROPYLENE MEMBRANE UNDERLAYMENT. COLOR TO BE SELECTED.
- CULTURED STONE SILL**
 CULTURED STONE WATERTABLE/SILL BY BORA CULTURED STONE OR APPROVED EQUAL. COLOR TO BE SELECTED.
- CULTURED STONE**
 2" NOMINAL CULTURED STONE VENEER BY BORA CULTURED STONE OR EQUAL. INSTALL PER M.V.M.A. GUIDELINES. STONE & MORTAR COLOR TO BE SELECTED.
- VINYL SOFFIT**
 FULLY VENTED TRIPLE 4" V-GROOVE VINYL SOFFIT, "ALLIANCE T-4 PREMIUM VINYL SOFFIT BY ALSIDE OR APPROVED EQUAL. COLOR TO BE SELECTED.
- HORIZONTAL VINYL SIDING**
 0.48" THICK HORIZONTAL VINYL SIDING, "CONVENTRY DOUBLE 5" CLAPBOARD PROFILE AS MANUFACTURED BY ALSIDE OR APPROVED EQUAL. COLOR TO BE SELECTED.
- VERTICAL VINYL SIDING**
 BOARD & BATTEN VERTICAL VINYL SIDING BY ALSIDE OR APPROVED EQUAL. COLOR TO BE SELECTED.
- FIBER CEMENT TRIM & COLUMN COVERS**
 RUSTIC FIBER CEMENT TRIM BY JAMES HARDIE OR EQUAL INSTALLED PER MANUFACTURER'S REQUIREMENTS W/ SEALANT APPLIED TO ALL JOINTS. TRIM TO BE FACTORY PRIMED & RECEIVE MINIMUM (2) FINISH COATS OF 100% ACRYLIC PAINT IN COLOR(S) TO BE SELECTED.

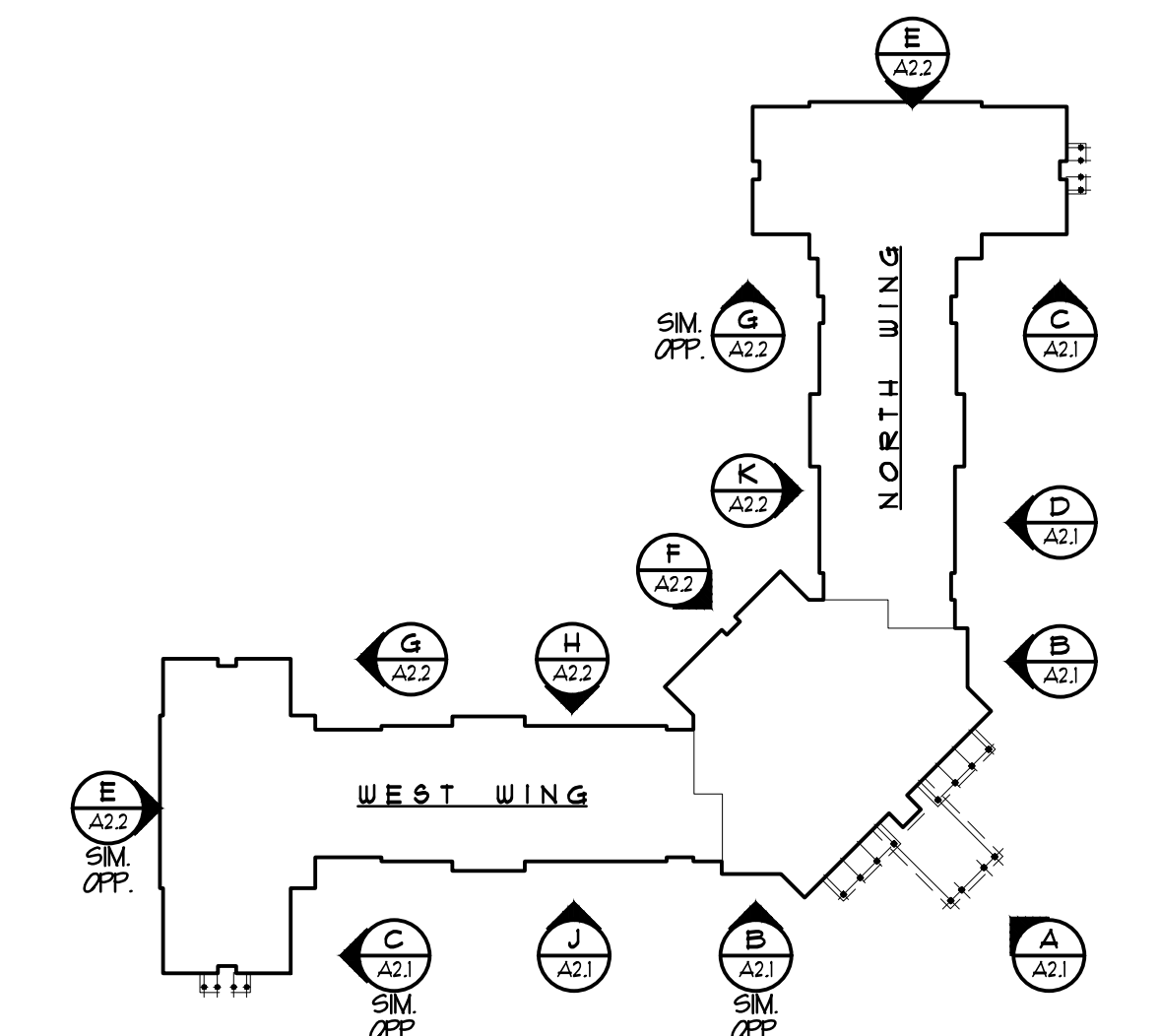

KEY PLAN
 NORTH

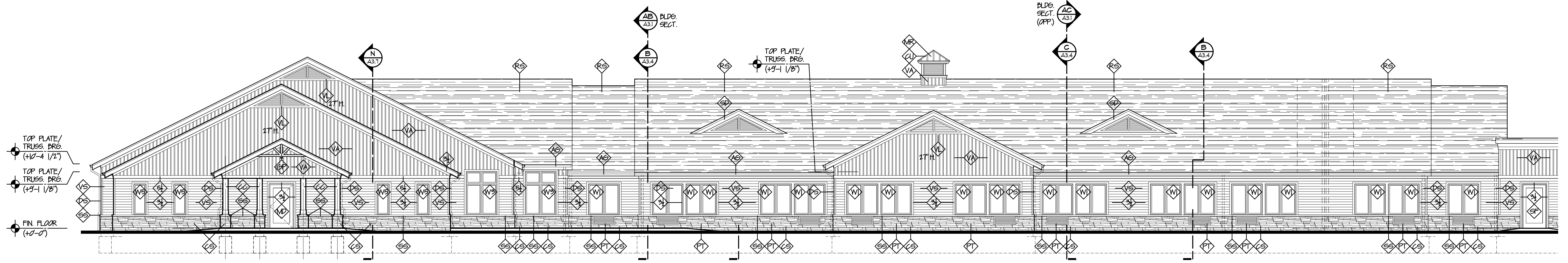

J PARTIAL SOUTH ELEVATION
 A2.1 SCALE: 1/8" = 1'-0"

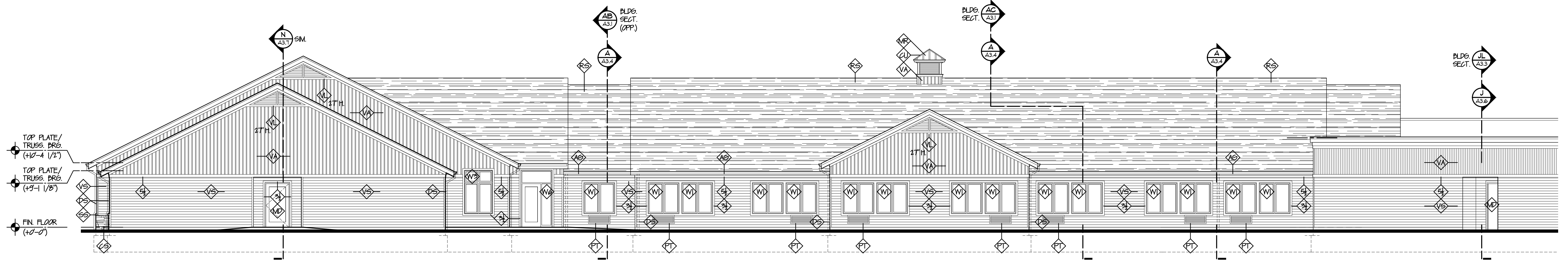

K PARTIAL WEST ELEVATION
 A2.2 SCALE: 1/8" = 1'-0"

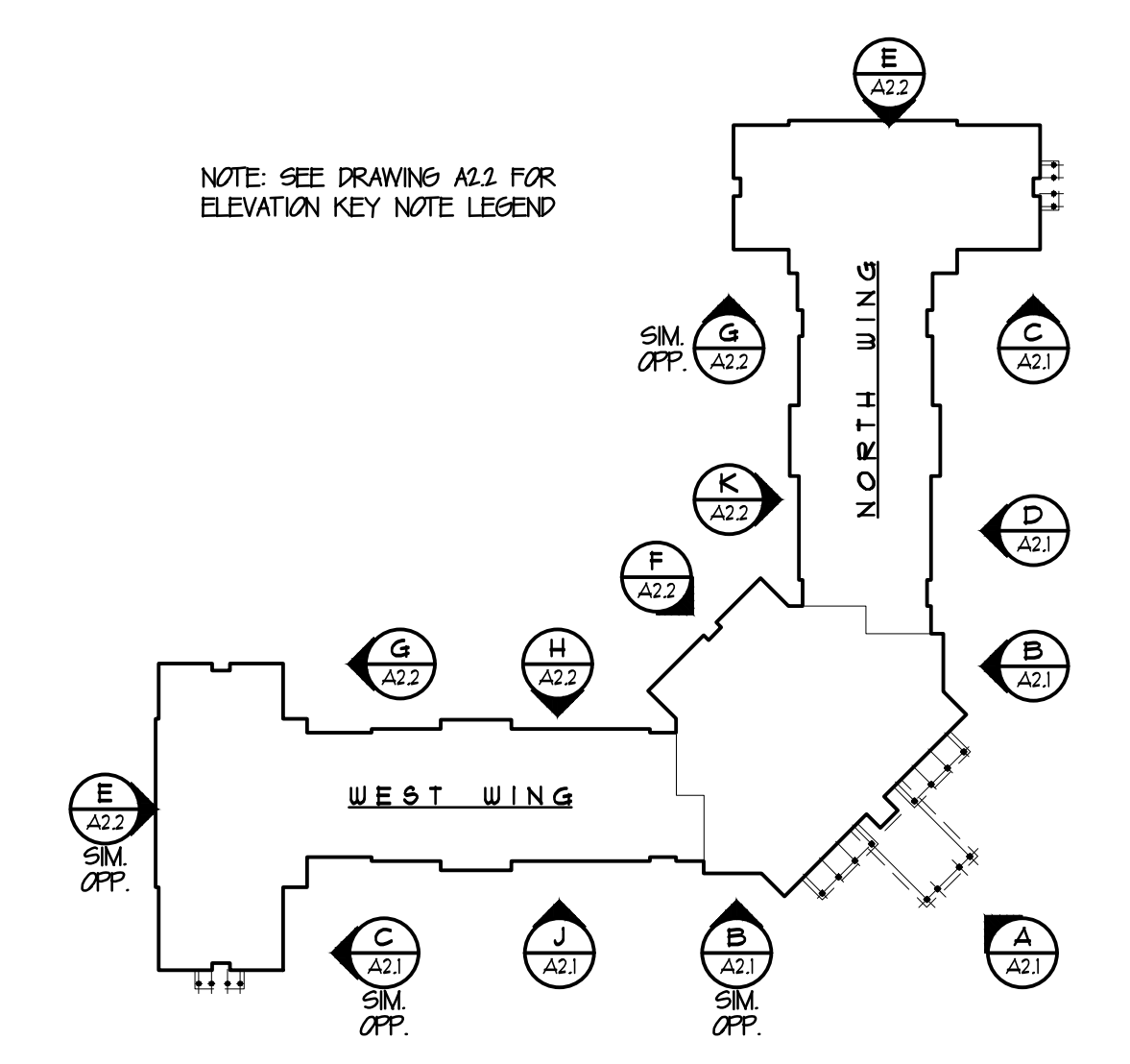

KEY PLAN
 NORTH

NEW 90 BED SKILLED NURSING FACILITY
SMITH MOUNTAIN LAKE HEALTH & REHAB CENTER
 STATE RTE 616
 MONETA, FRANKLIN COUNTY, VIRGINIA



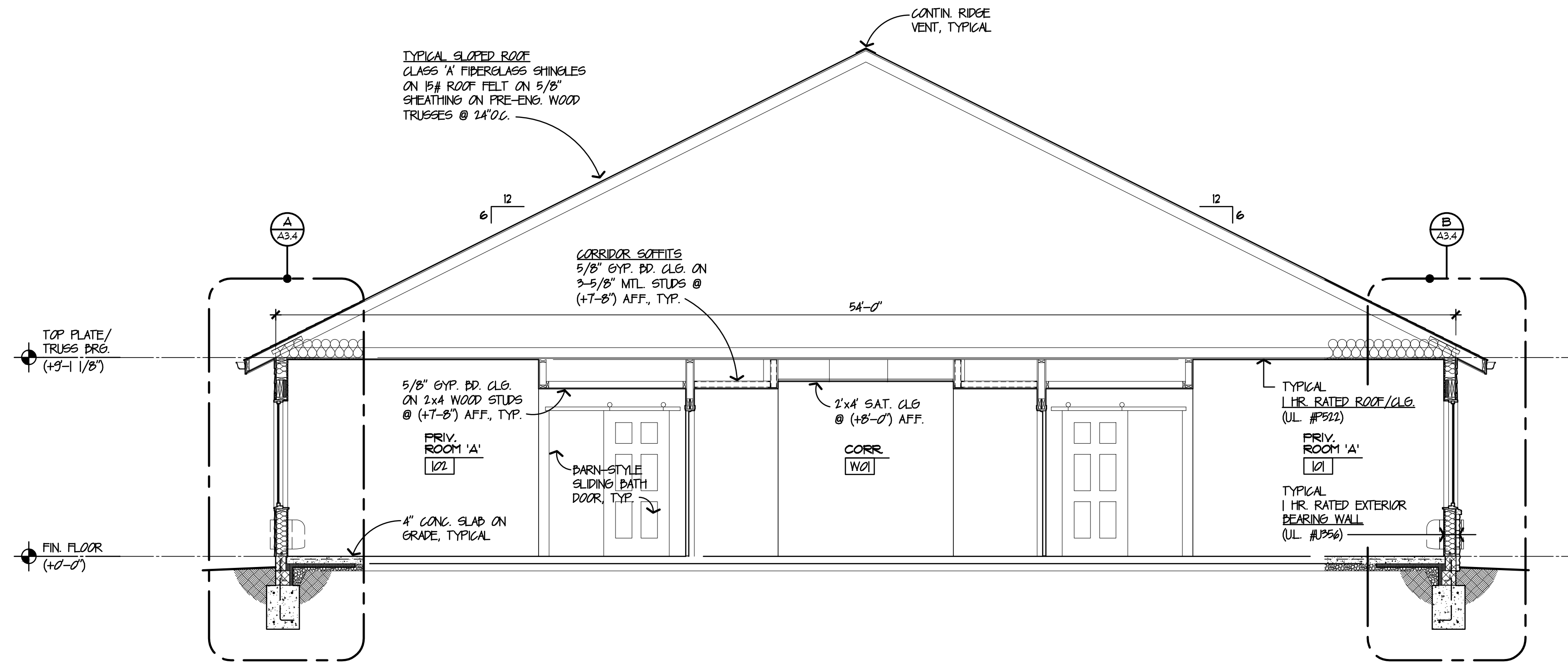

AB BUILDING SECTION 'A-B'
 A3.1 SCALE: 1/4" = 1'-0"

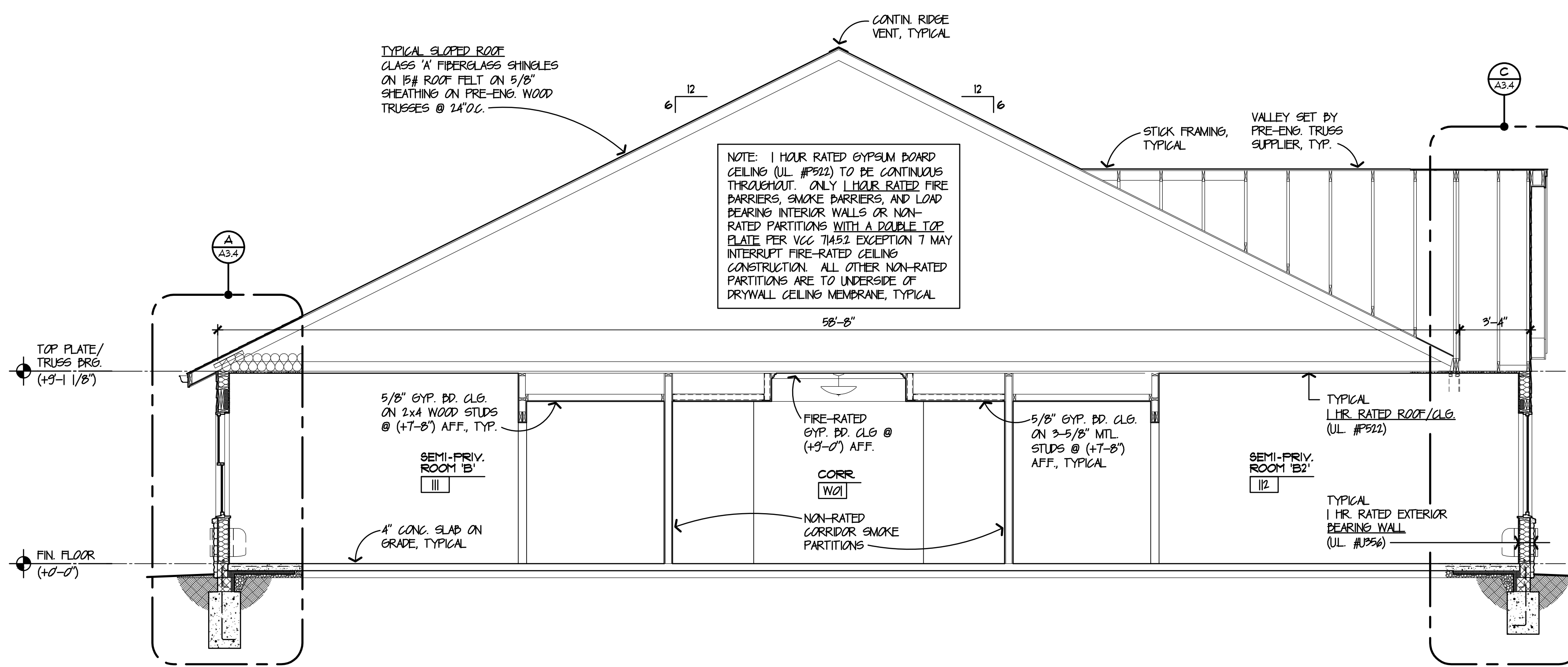

AC BUILDING SECTION 'A-C'
 A3.1 SCALE: 1/4" = 1'-0"

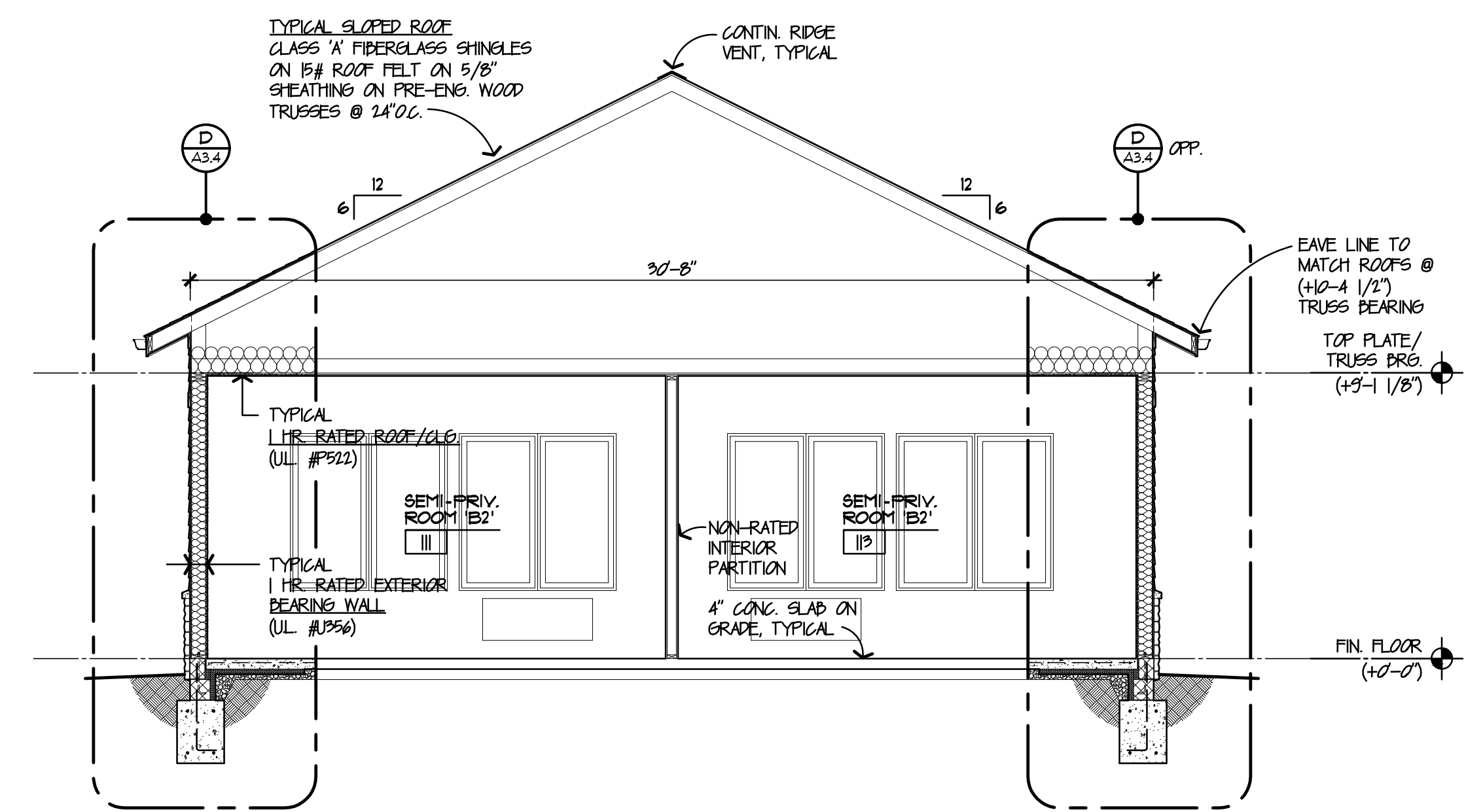

DD BUILDING SECTION 'D-D'
 A3.1 SCALE: 1/4" = 1'-0"

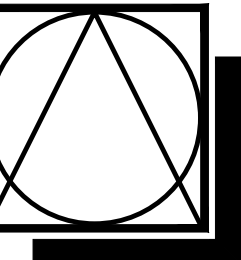

DSC ARCHITECTS
 401 FRONT STREET
 BEREA, OHIO 44017
 PHONE: 440.835.3957
 mail@dscarchitects.com

DATE:
 PRICING: 03/11/24
 PERMIT: 01/15/25

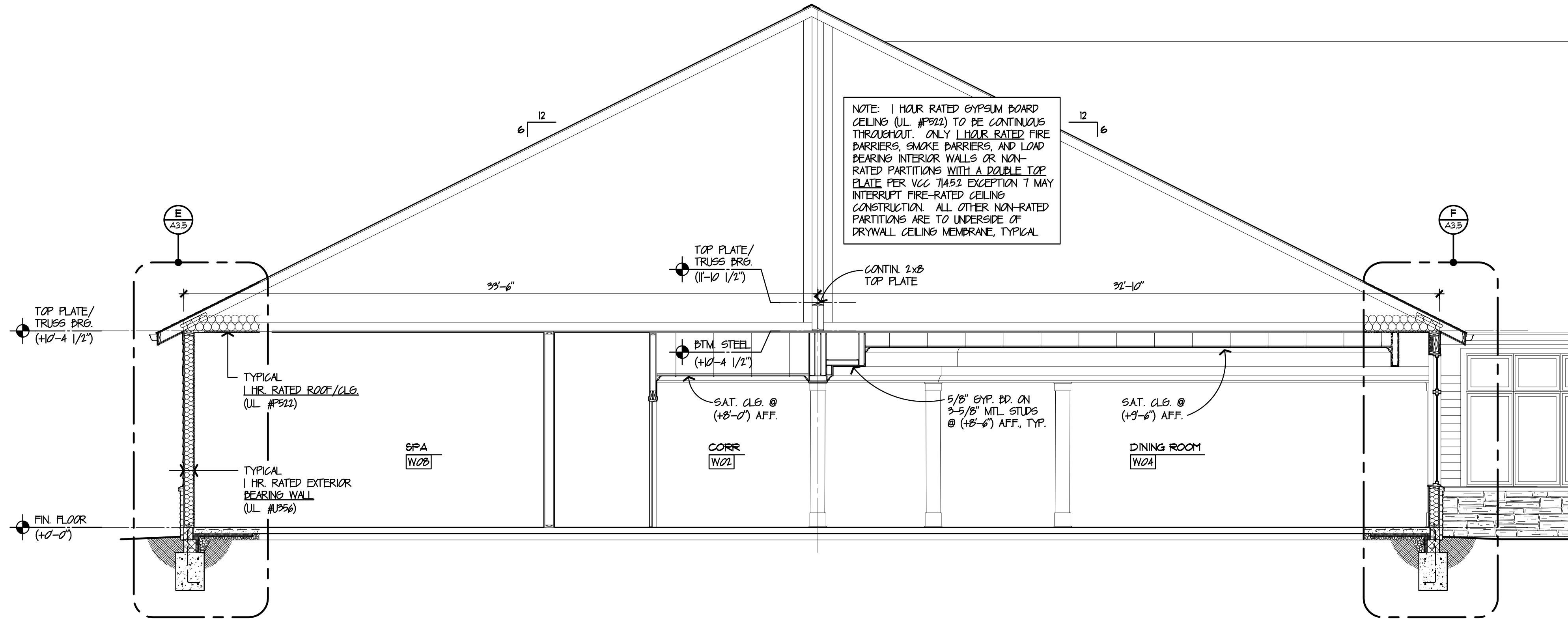

EF BUILDING SECTION 'E - F'
 A3.2 SCALE: 1/4" = 1'-0"

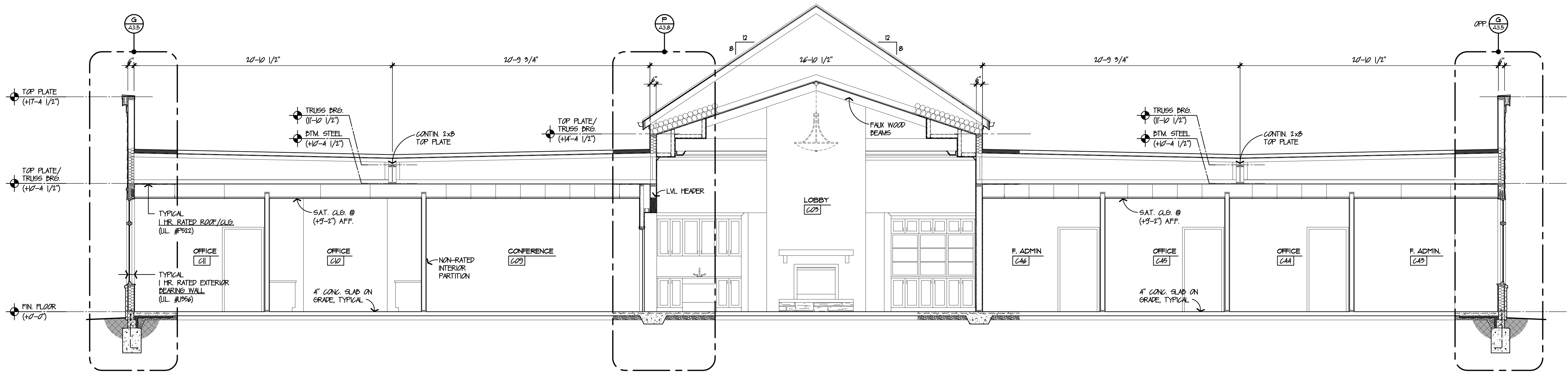

GG BUILDING SECTION 'G - G'
 A3.2 SCALE: 1/4" = 1'-0"

NEW 90 BED SKILLED NURSING FACILITY
SMITH MOUNTAIN LAKE HEALTH & REHAB CENTER
 STATE RTE 616
 MONETA, FRANKLIN COUNTY, VIRGINIA



DSCA PROJECT NO.
 23.046

A3.2

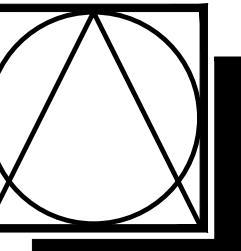

DSC ARCHITECTS
 401 FRONT STREET
 BEREA, OHIO 44017
 PHONE: 440.835.3957
 mail@dscarchitects.com

DATE: 03/11/24
 PRICING: 03/11/24
 PERMIT: 12/12/24

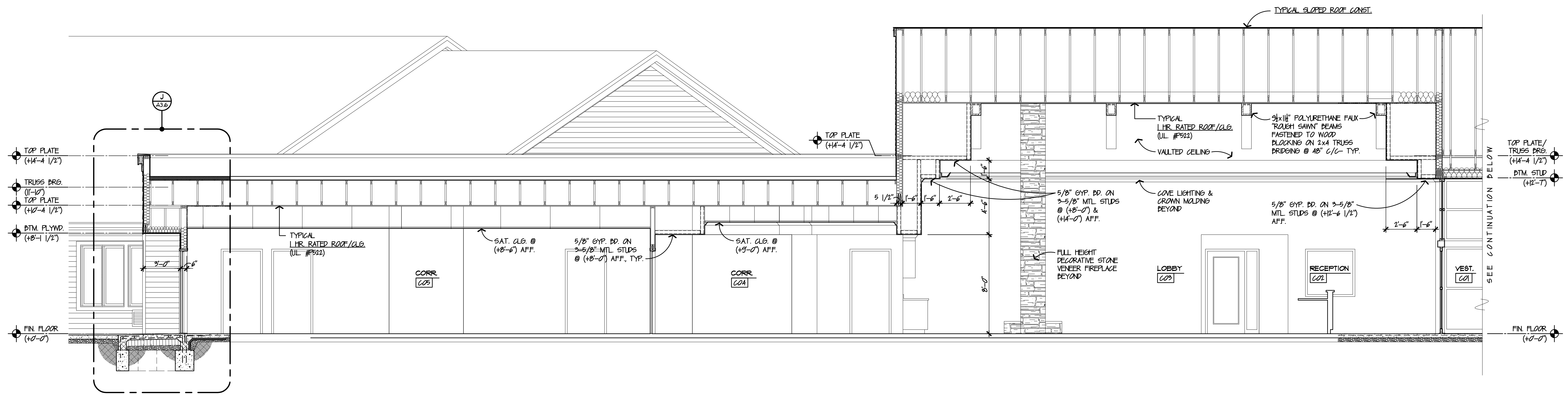

JL PARTIAL BUILDING SECTION 'J-L'
 A3.3 SCALE: 1/4" = 1'-0"

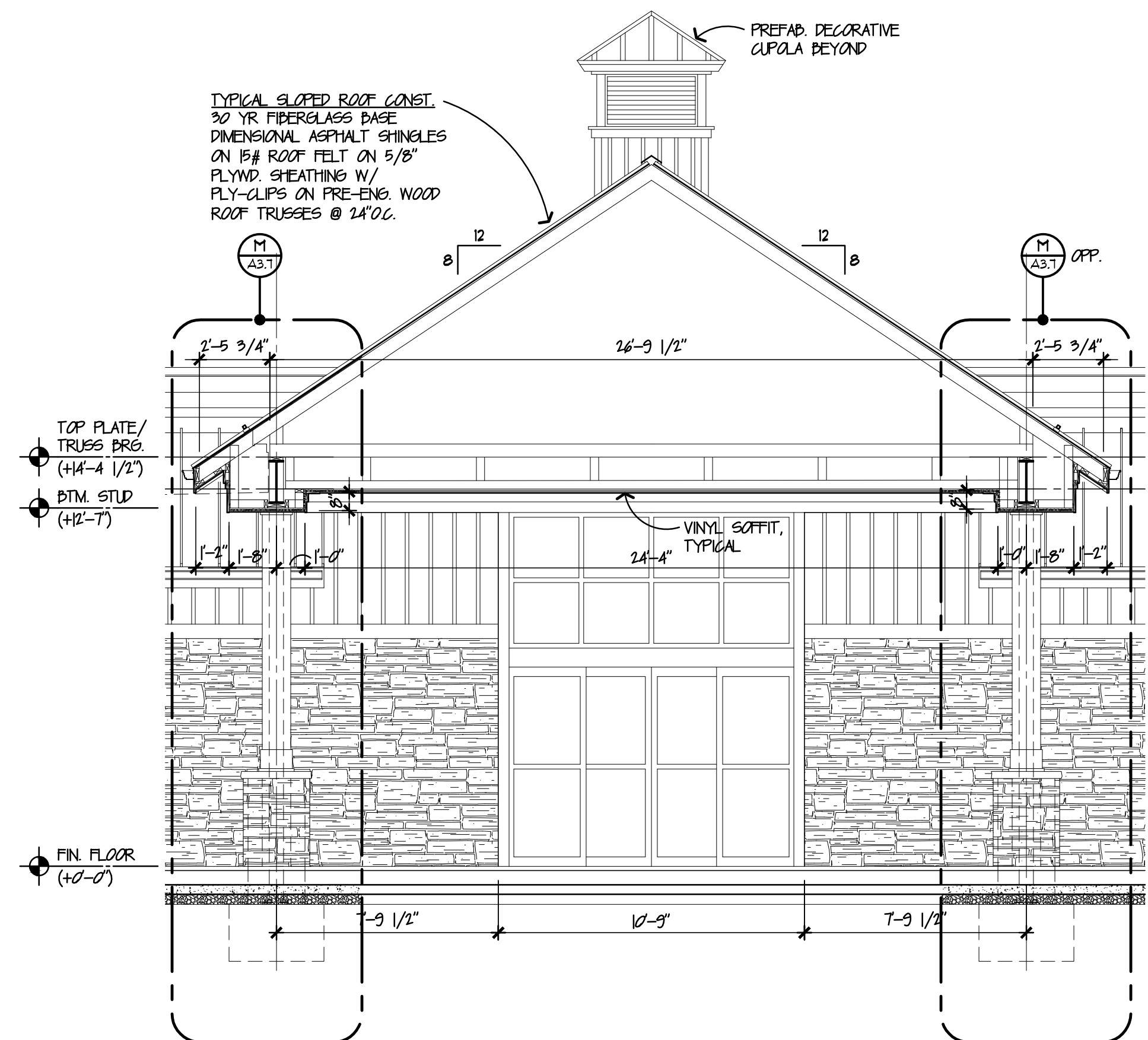

MM CANOPY SECTION 'M-M'
 A3.3 SCALE: 1/4" = 1'-0"

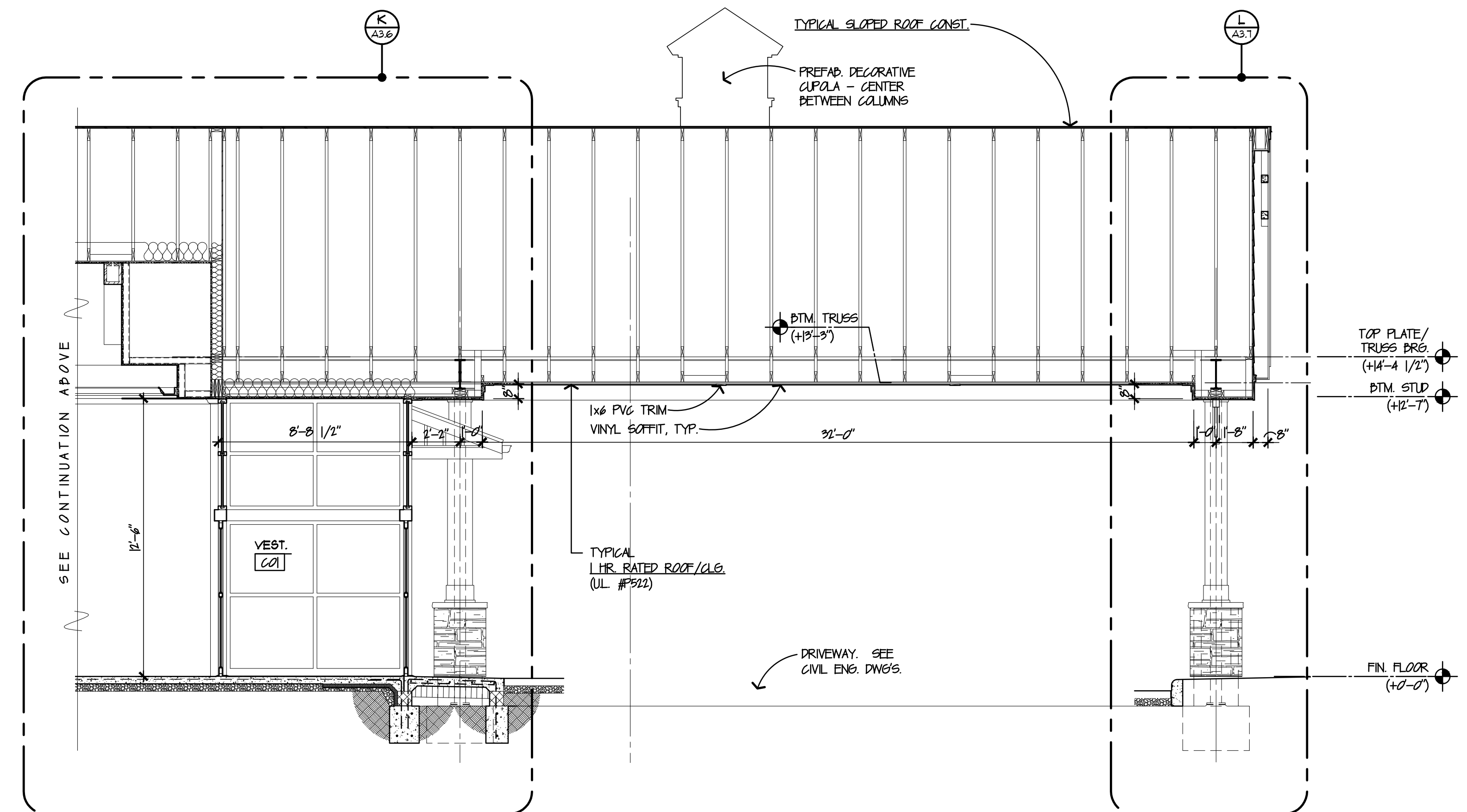

JL PARTIAL BUILDING SECTION 'J-L'
 A3.3 SCALE: 1/4" = 1'-0"

NEW 90 BED SKILLED NURSING FACILITY
SMITH MOUNTAIN LAKE HEALTH & REHAB CENTER
 STATE RTE 616
 MONETA, FRANKLIN COUNTY, VIRGINIA



DISCA PROJECT NO. 23046

A3.3

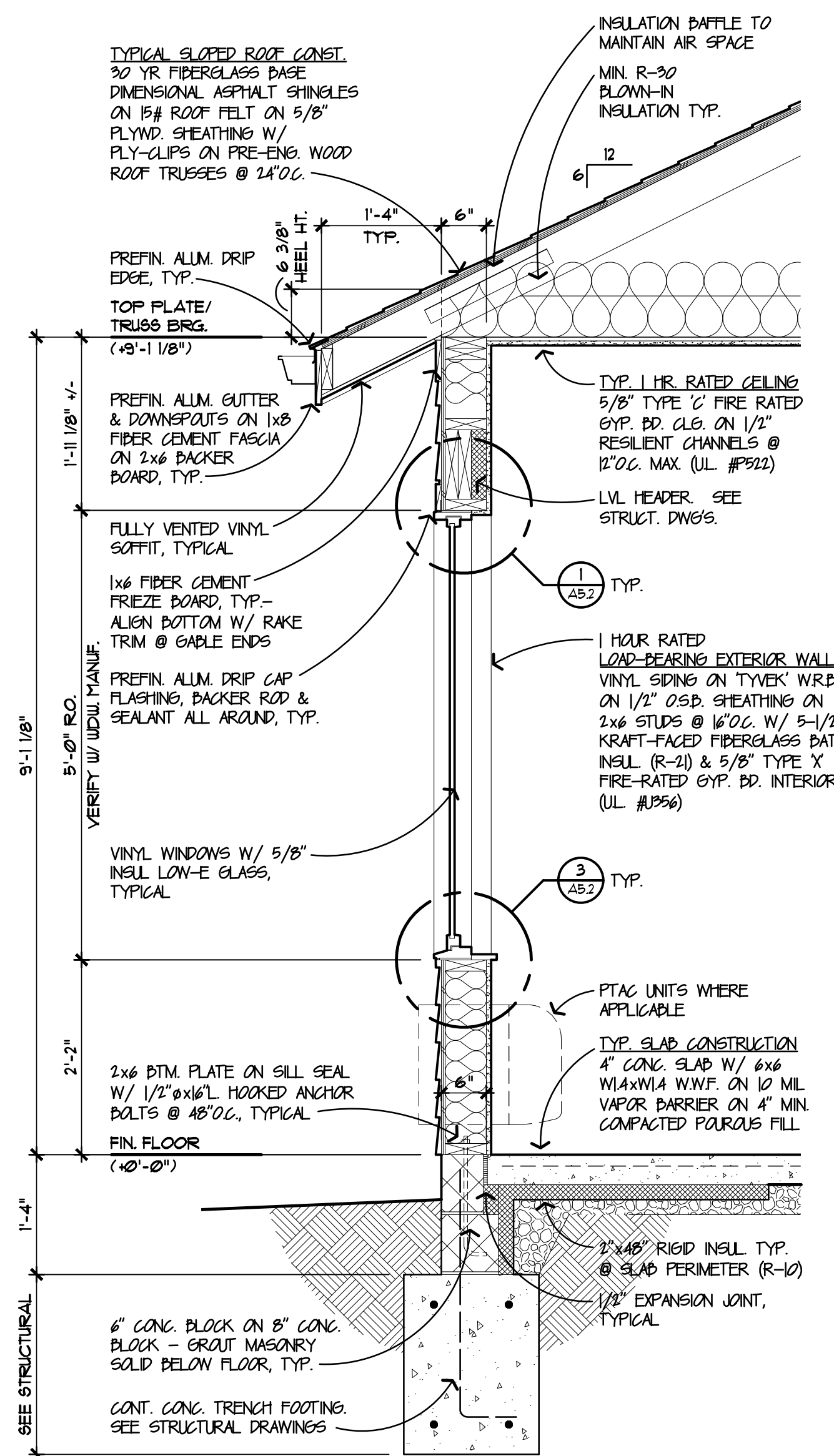

A
A3.4

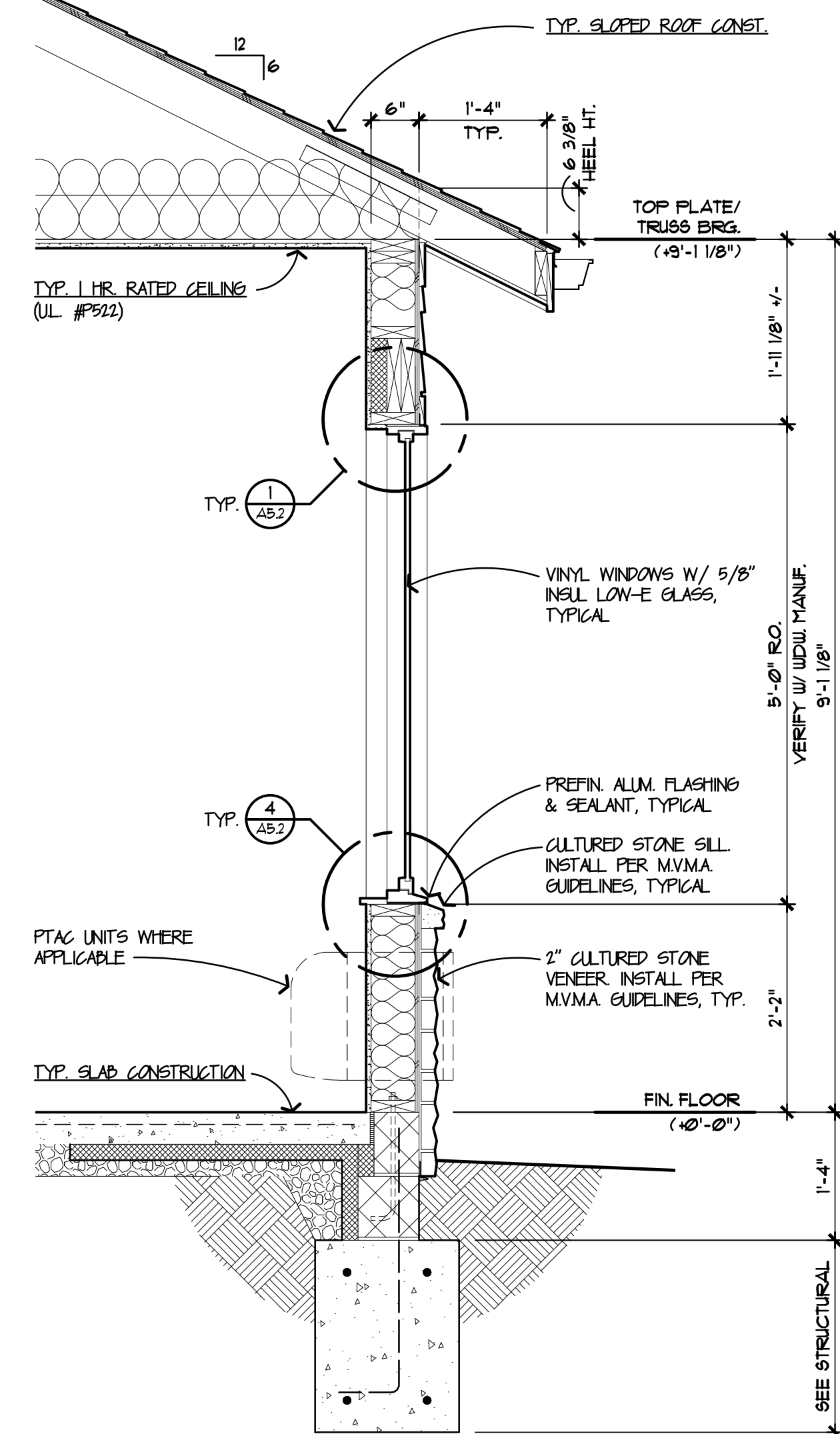

B
A3.4

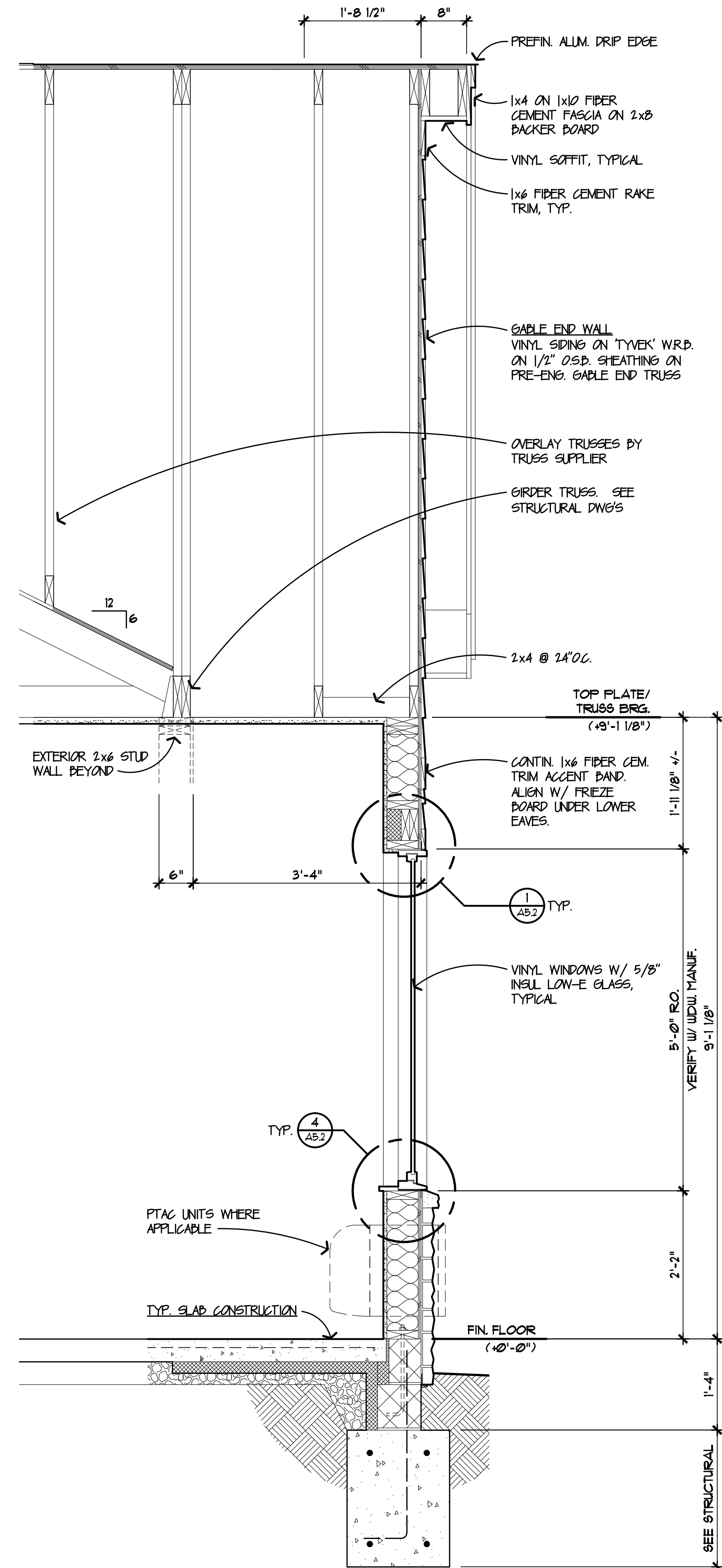

C
A3.4

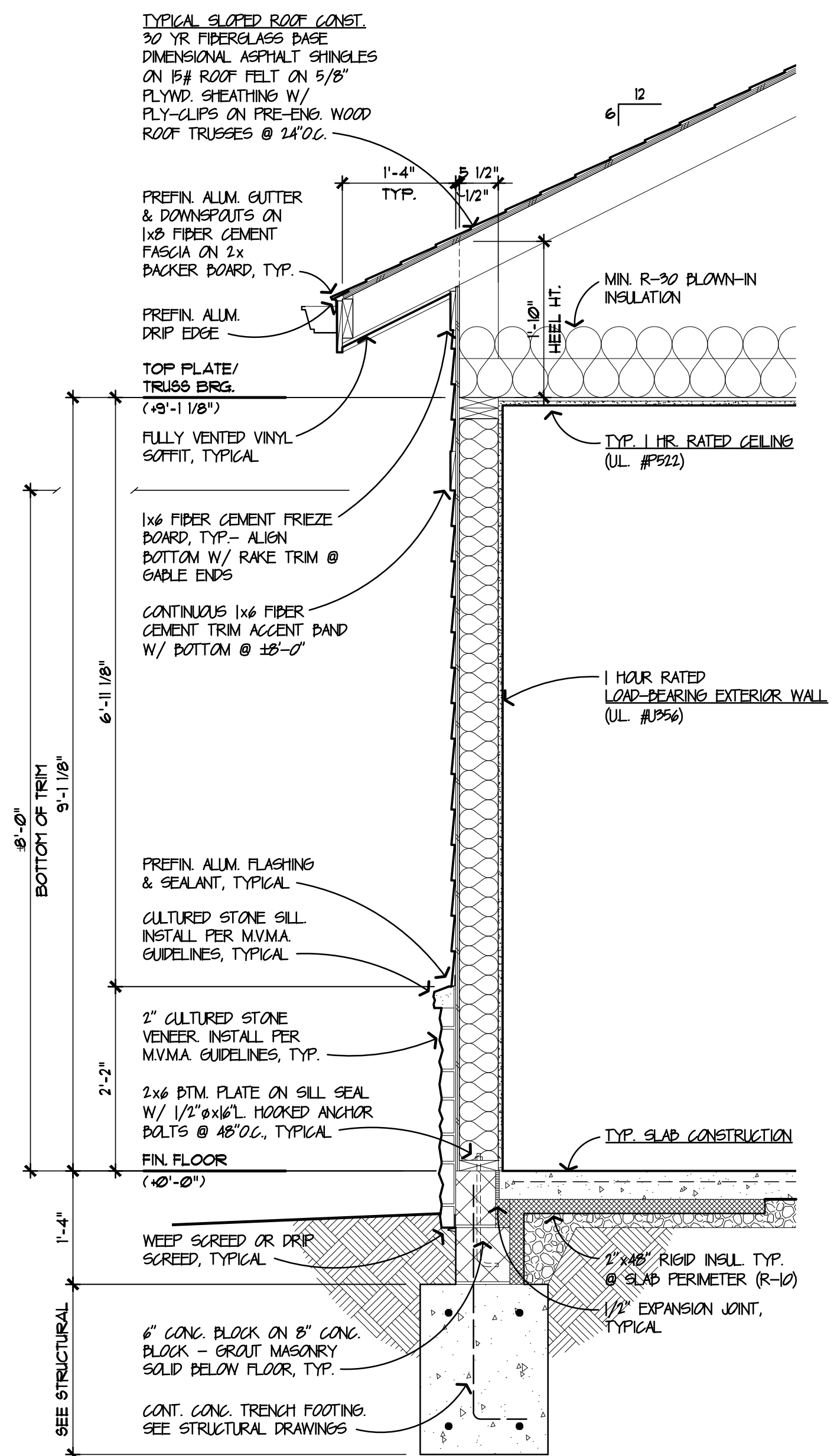

D
A3.4

WALL SECTIONS
 SCALE: 3/4" = 1'-0"

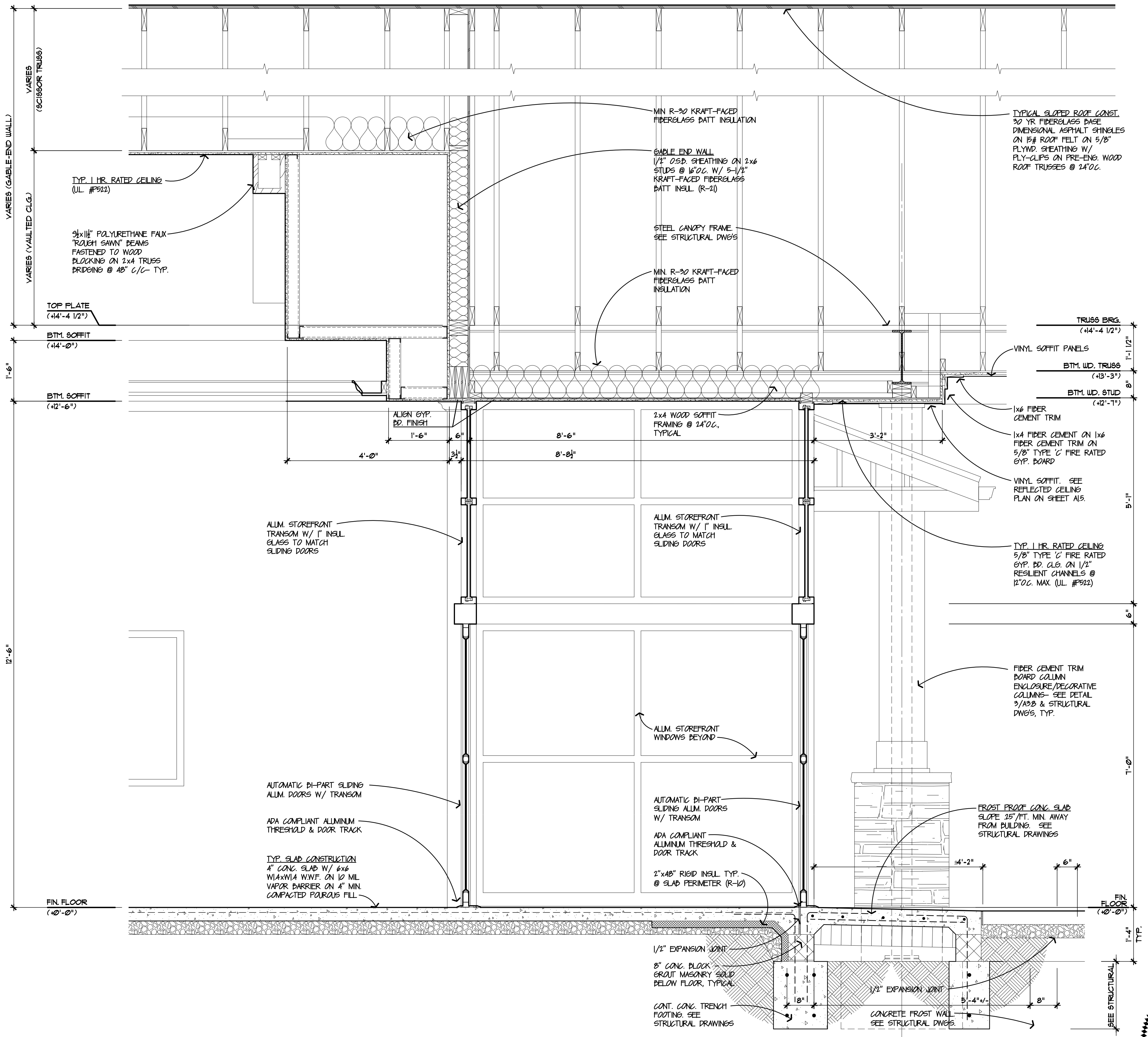
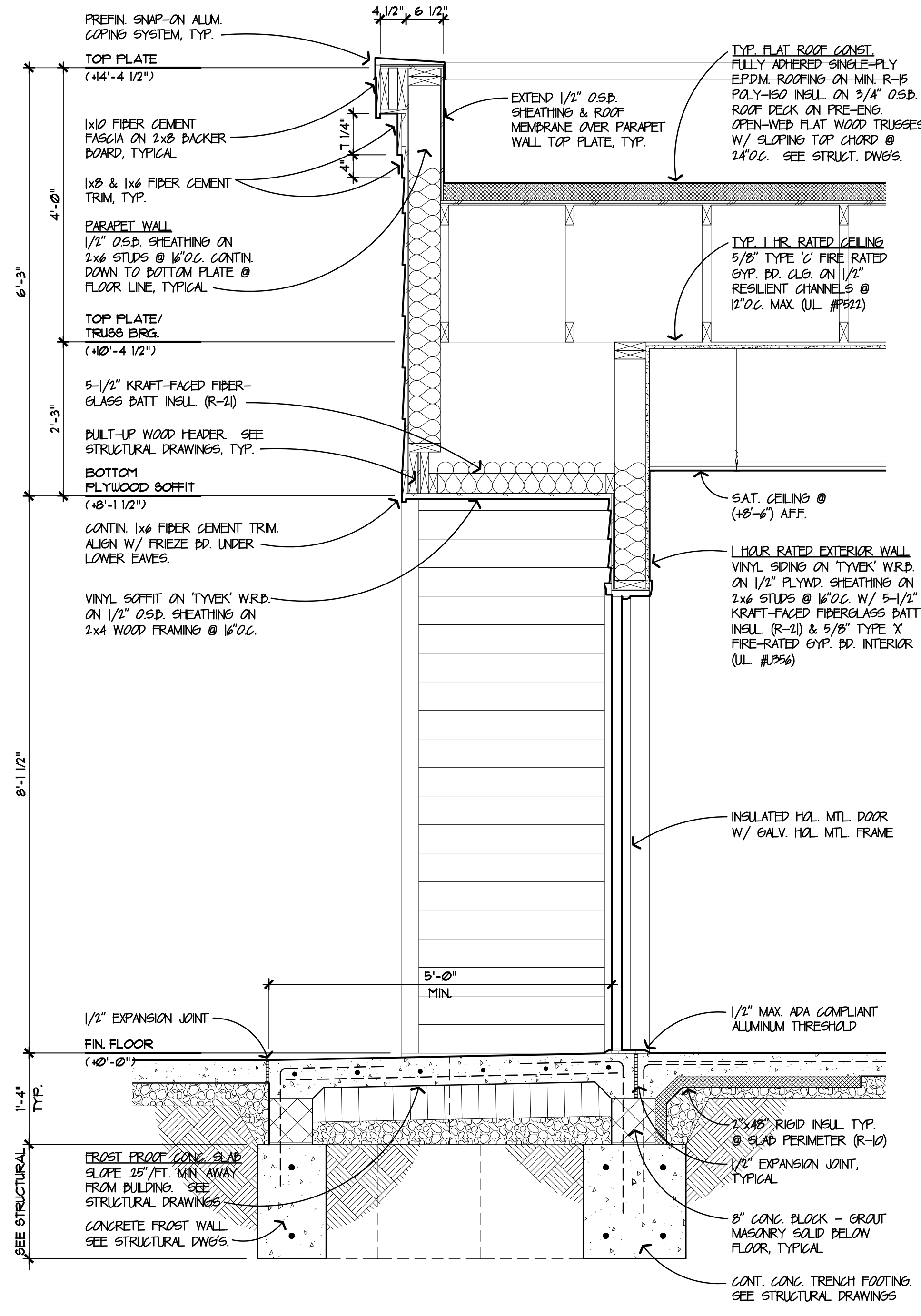

J
A3.6

K
A3.6

WALL SECTIONS
SCALE: 3/4" = 1'-0"

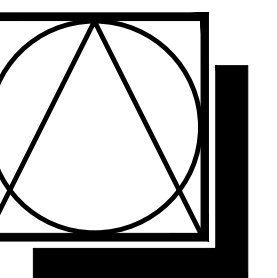

DSC ARCHITECTS
401 FRONT STREET
BEREA, OHIO 44017
PHONE: 440.835.3957
mail@dscarchitects.com

DATE: 03/11/24
PRICING: 03/11/24
PERMIT: 01/15/25

NEW 90 BED SKILLED NURSING FACILITY
SMITH MOUNTAIN LAKE HEALTH & REHAB CENTER
STATE RTE 616
MONETA, FRANKLIN COUNTY, VIRGINIA



DSCA PROJECT NO. 23046

A3.6

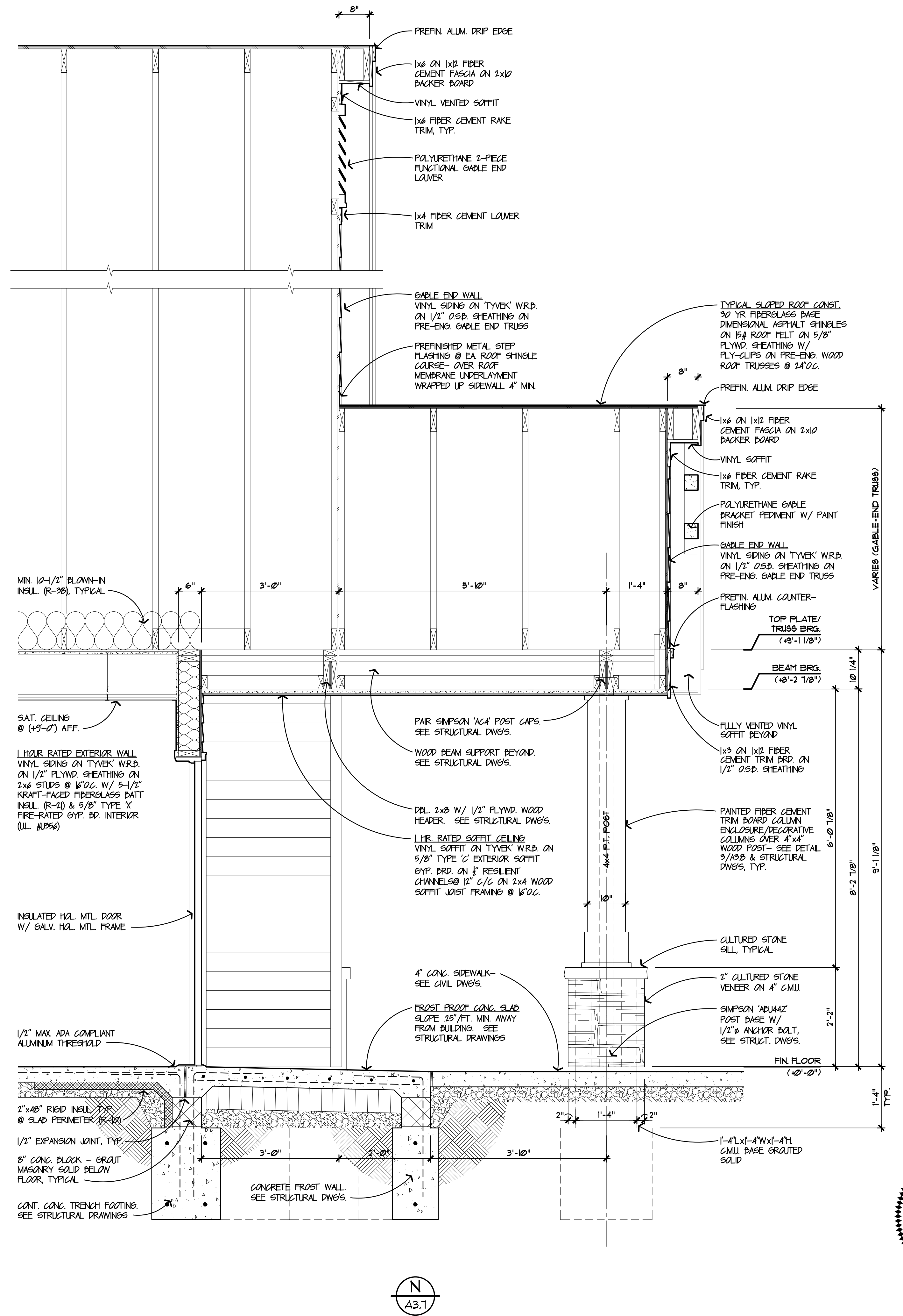
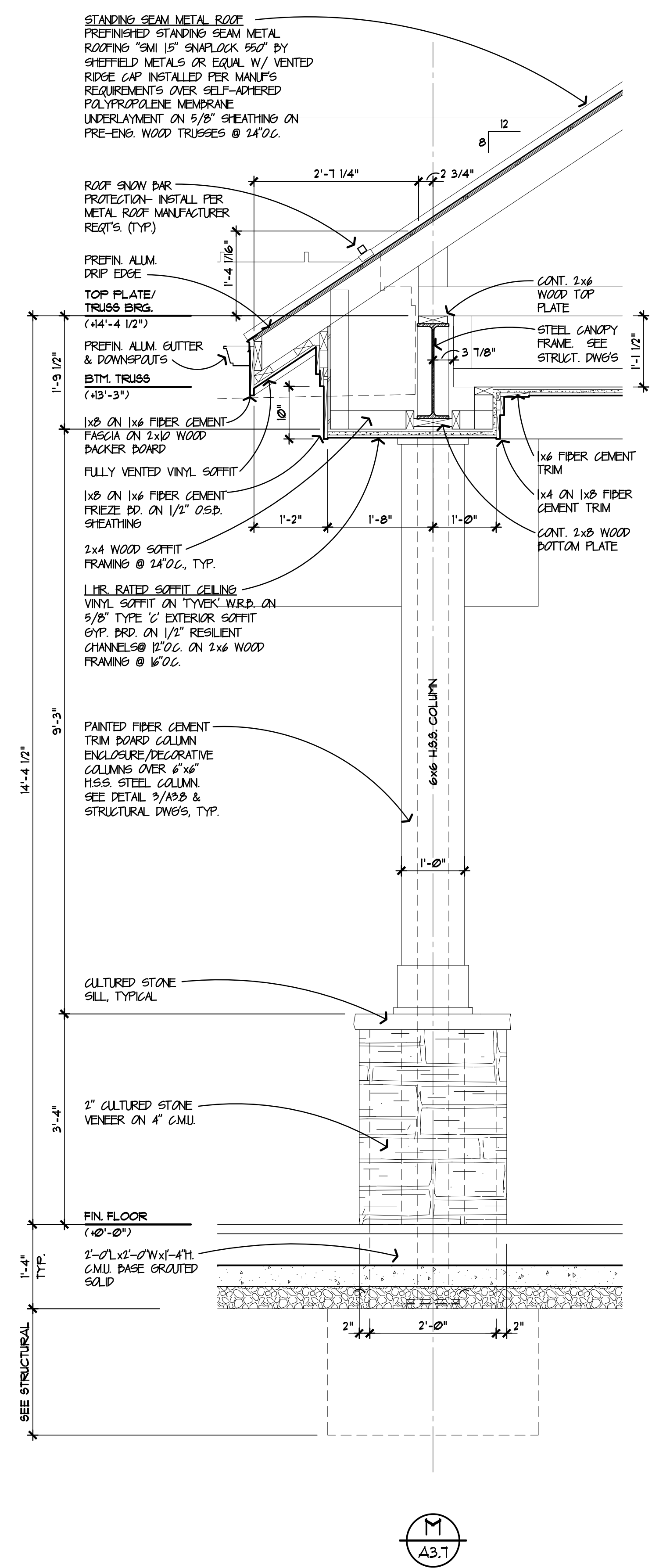
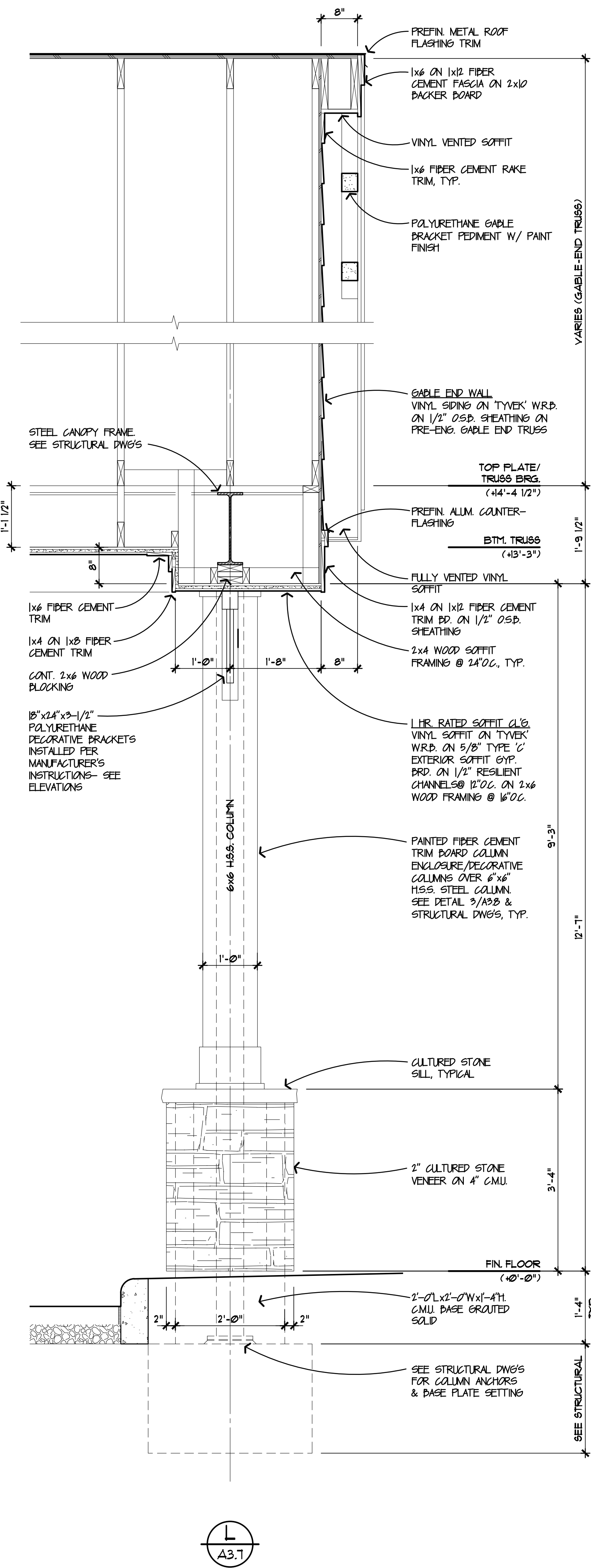

WALL SECTIONS

SCALE: 3/4" = 1'-0"

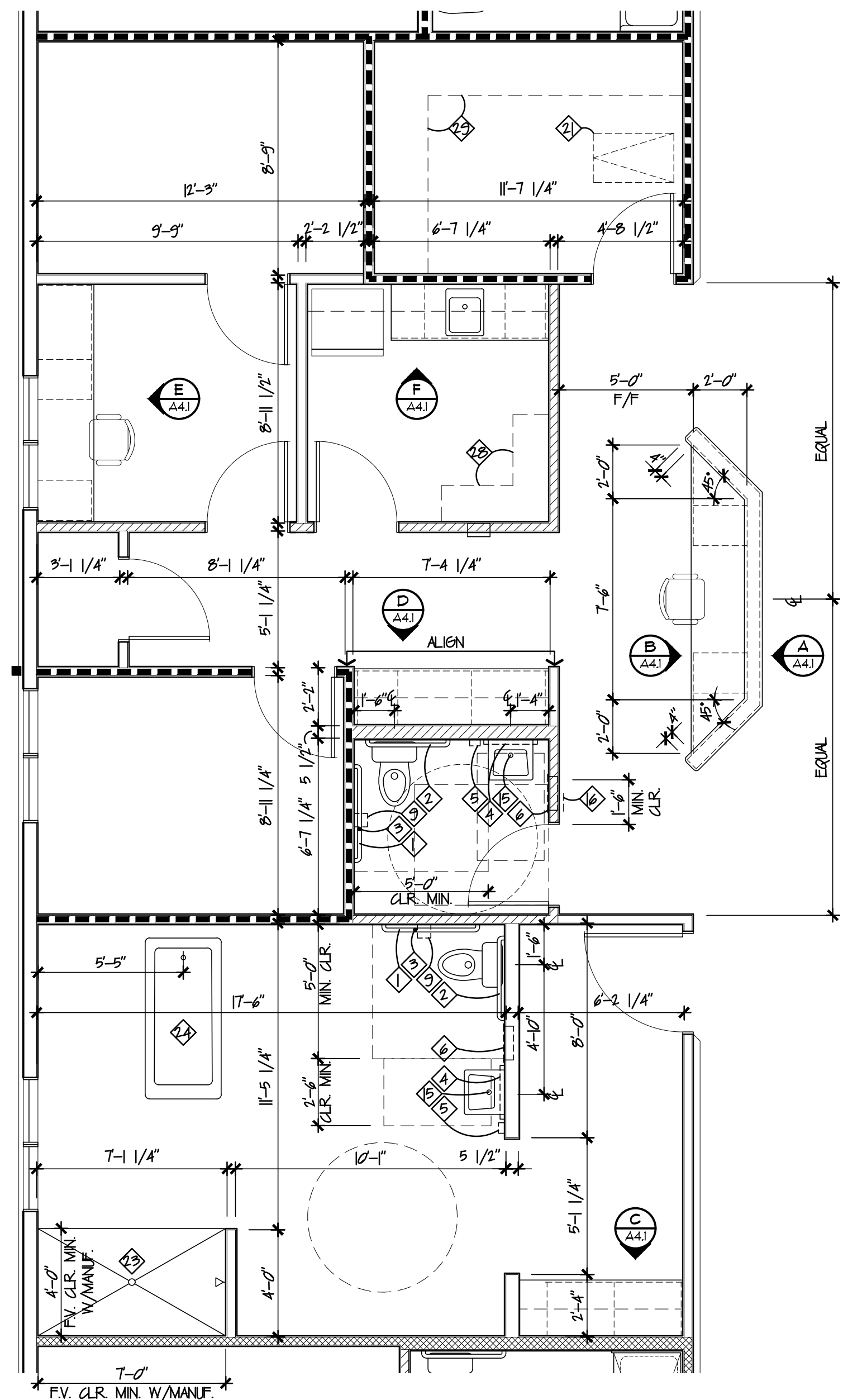

1 NURSE AREA
A4.1 SCALE: 1/4"=1'-0"

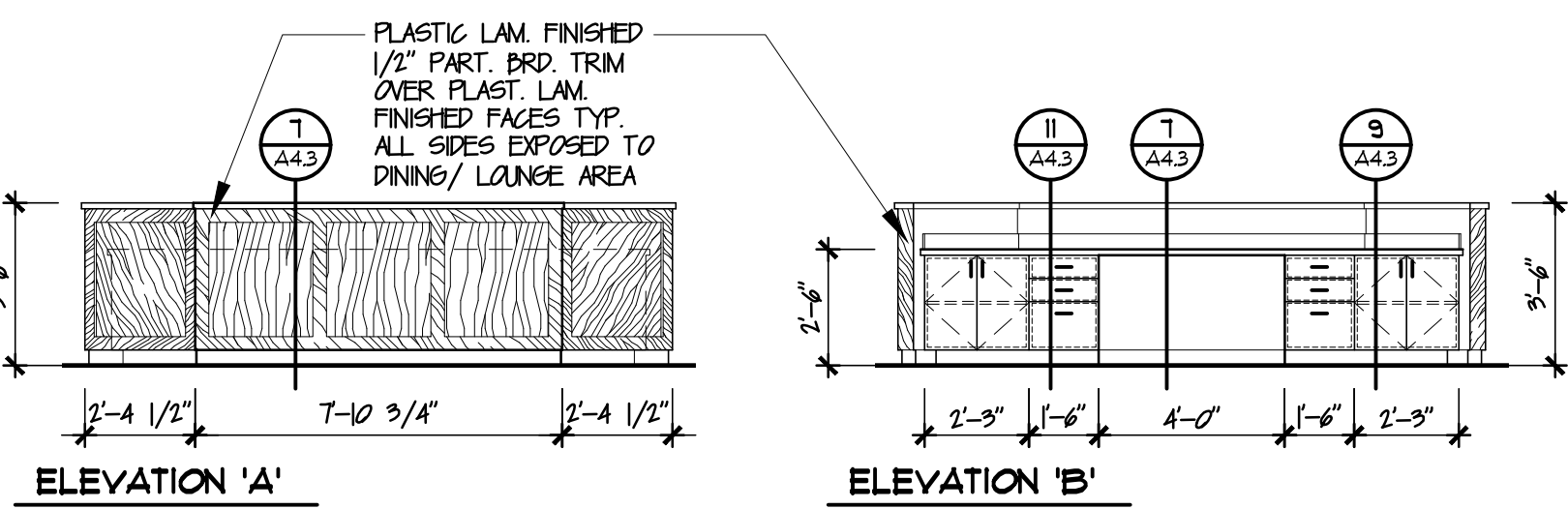

NURSE #N06/W06
SCALE: 1/4"=1'-0"

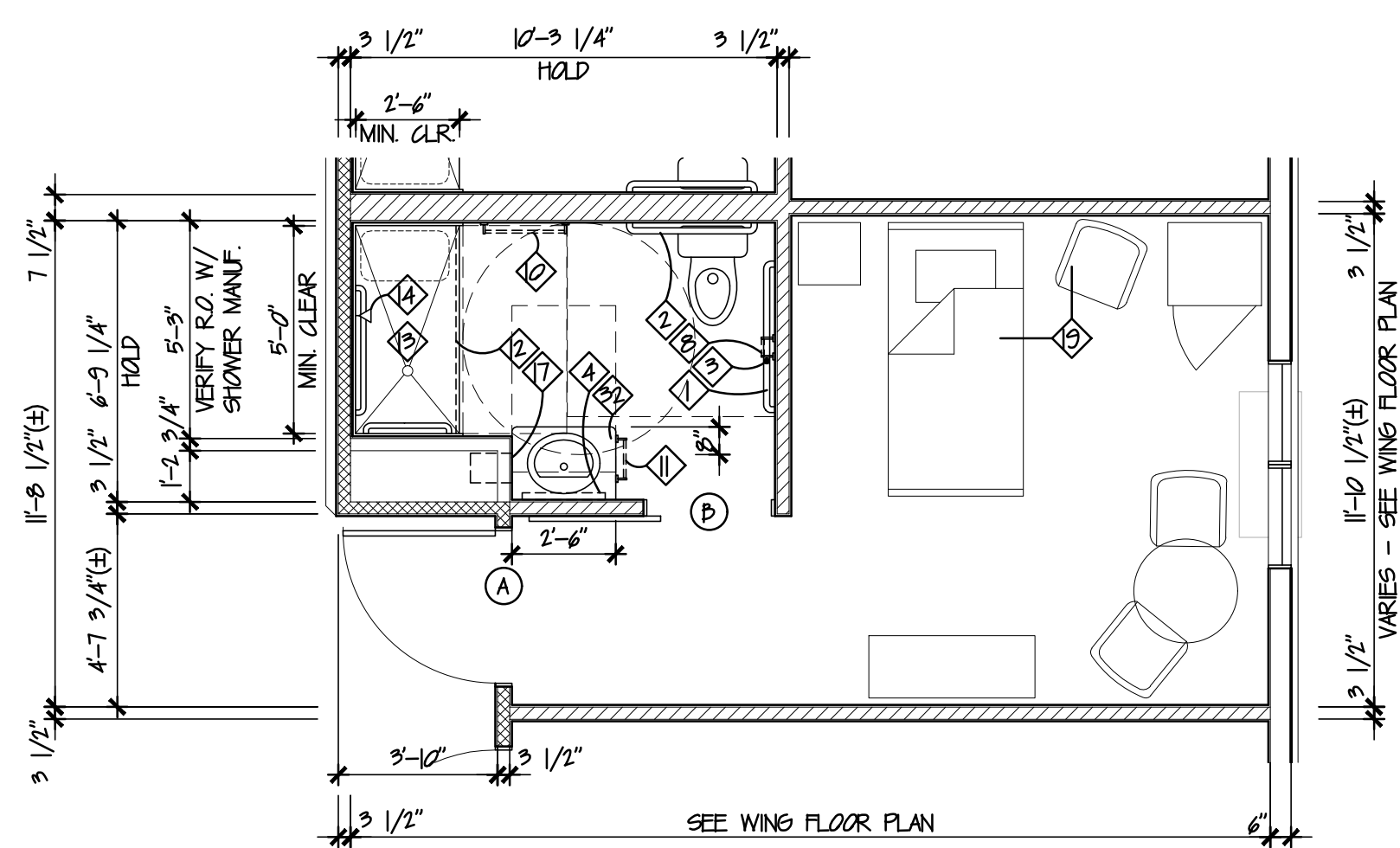

A PRIVATE ROOM 'A' & 'A2'
A4.1 SCALE: 1/4"=1'-0"

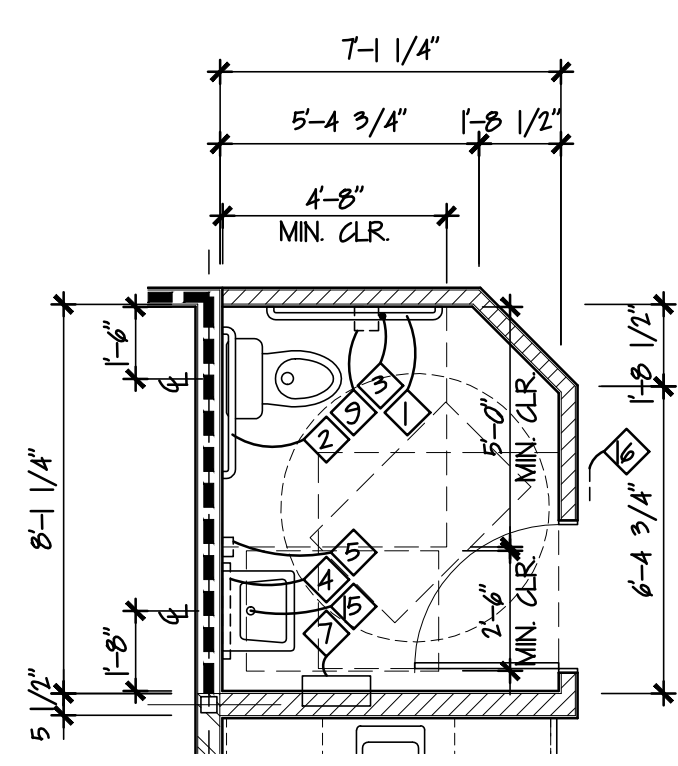

2 MEN'S #C01
A4.1 SCALE: 1/4"=1'-0"

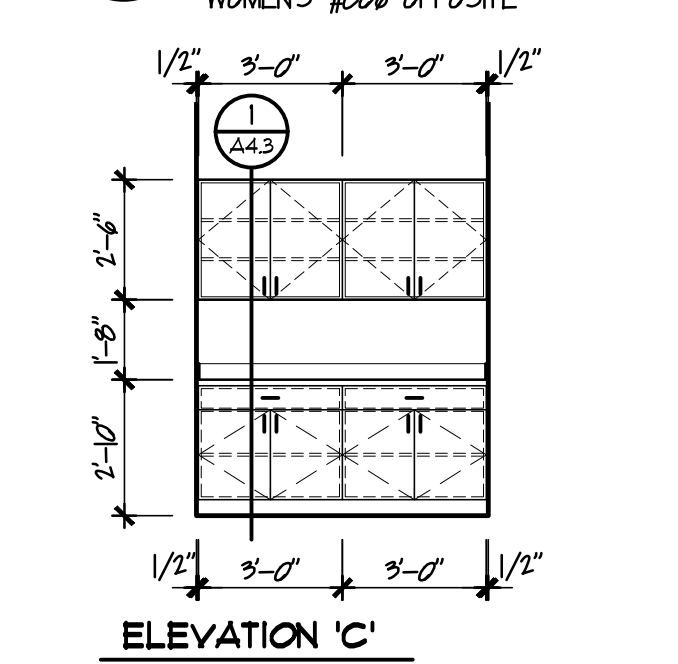

SPA #N08/W08
SCALE: 1/4"=1'-0"

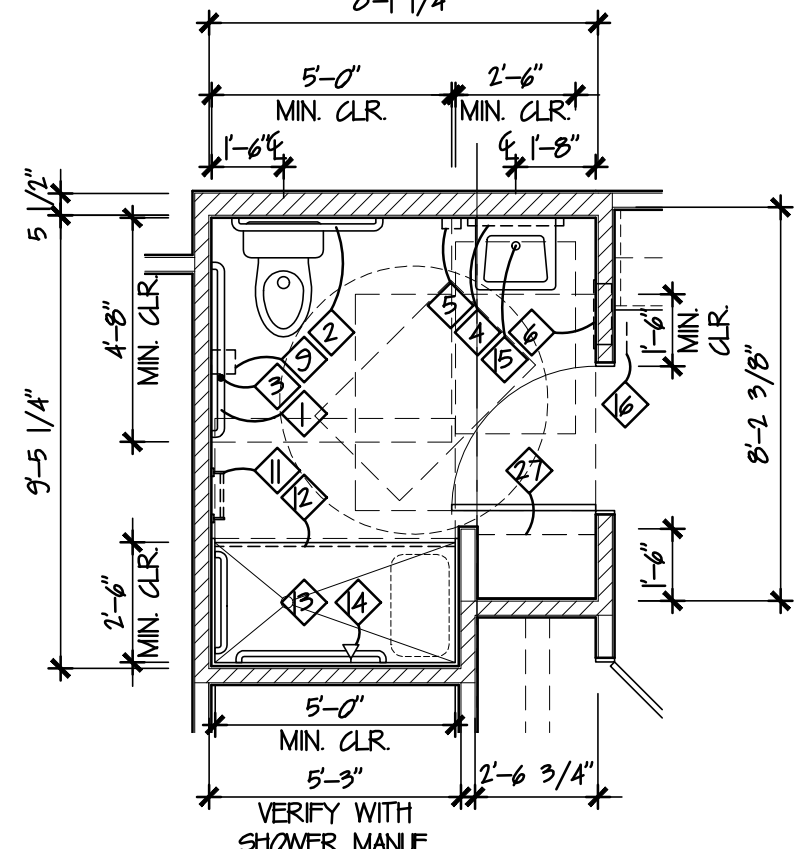

3 BATH #C14
A4.1 SCALE: 1/4"=1'-0"

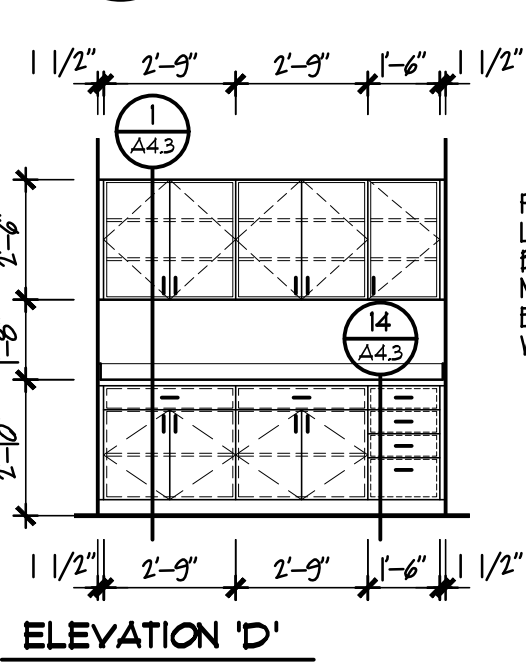

HALL #N11/W11
SCALE: 1/4"=1'-0"

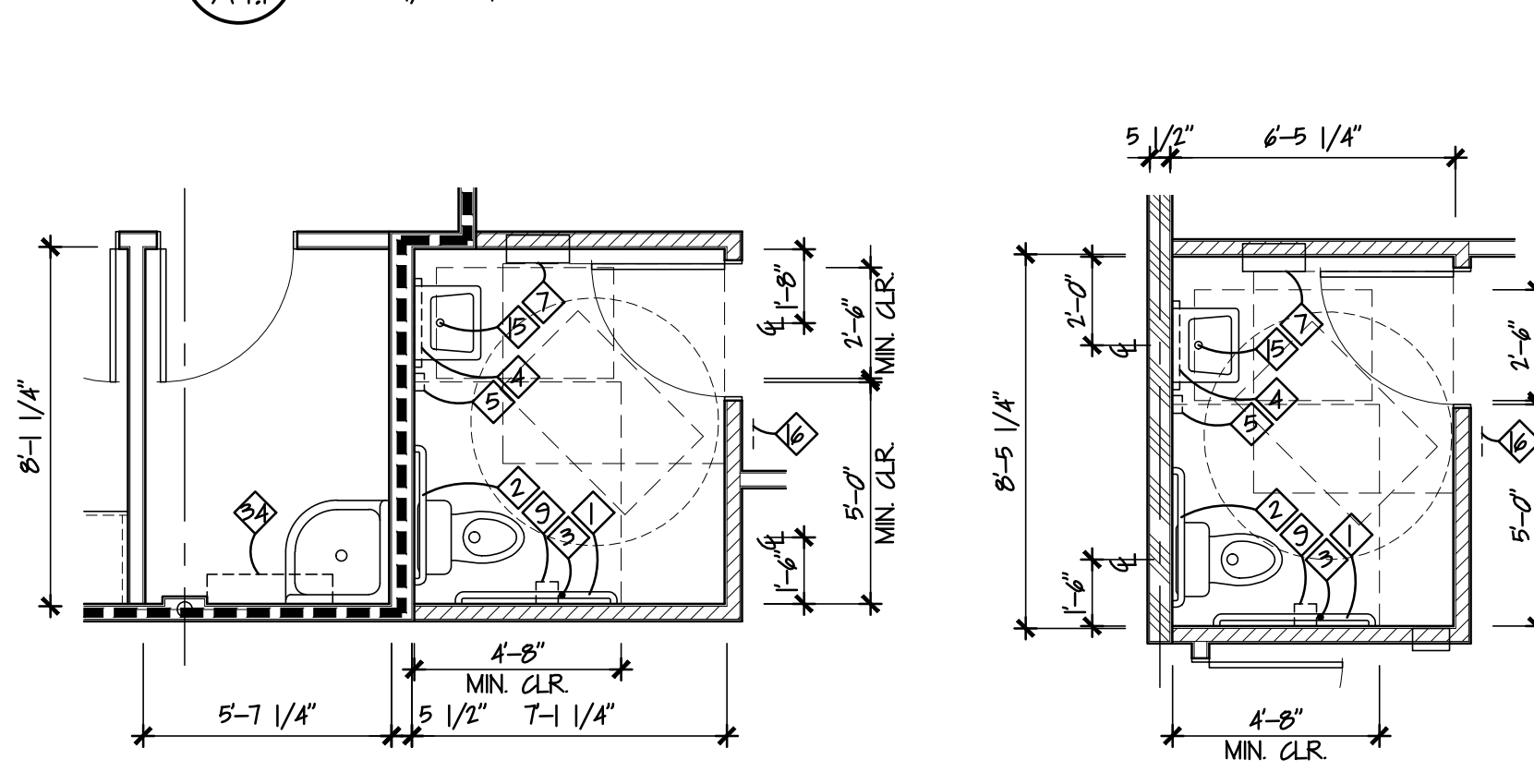

4 LAY. #C18 DETAIL
A4.1 SCALE: 3/4"=1'-0"

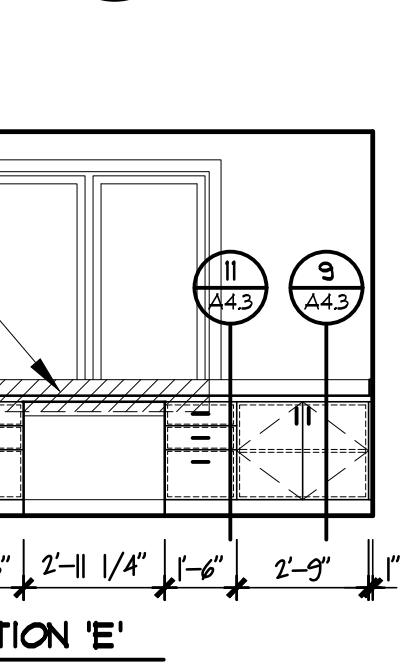

CHARTS #N12/W12
SCALE: 1/4"=1'-0"

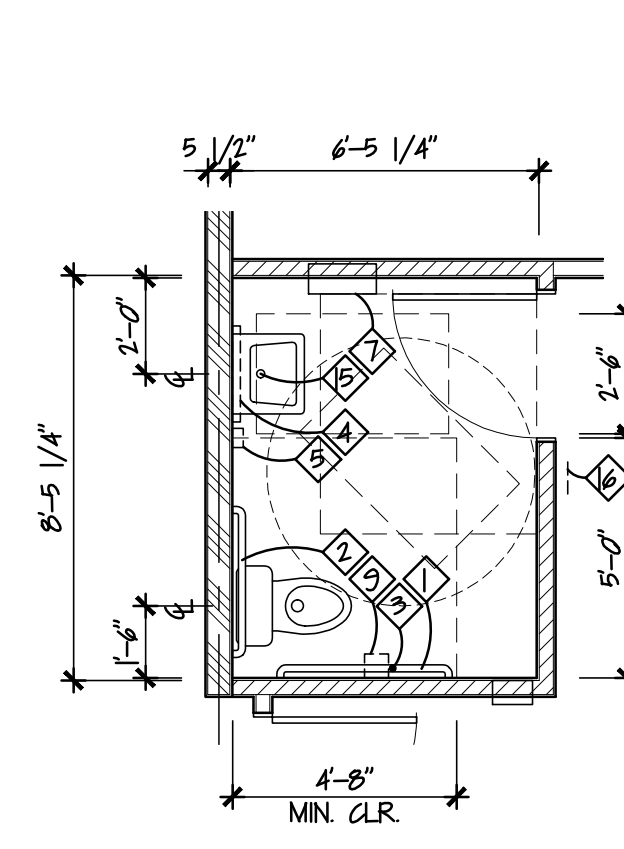

5 LAY. #C34
A4.1 SCALE: 1/4"=1'-0"

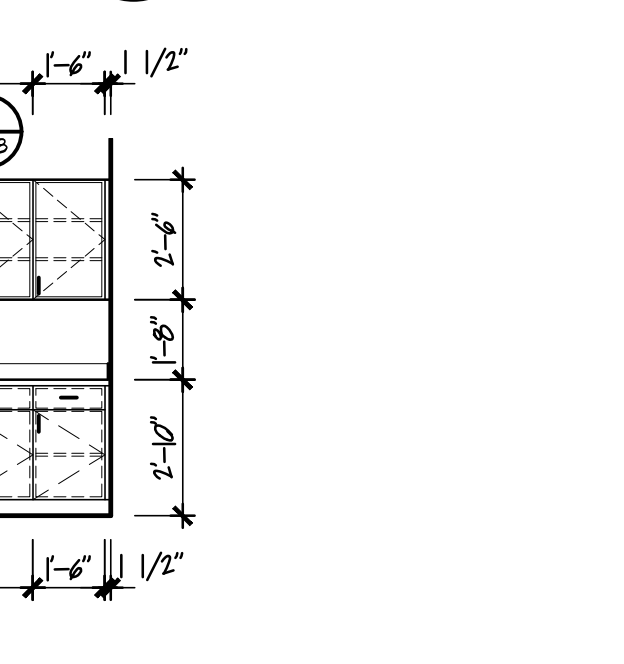

MEDS. #N13/W13
SCALE: 1/4"=1'-0"

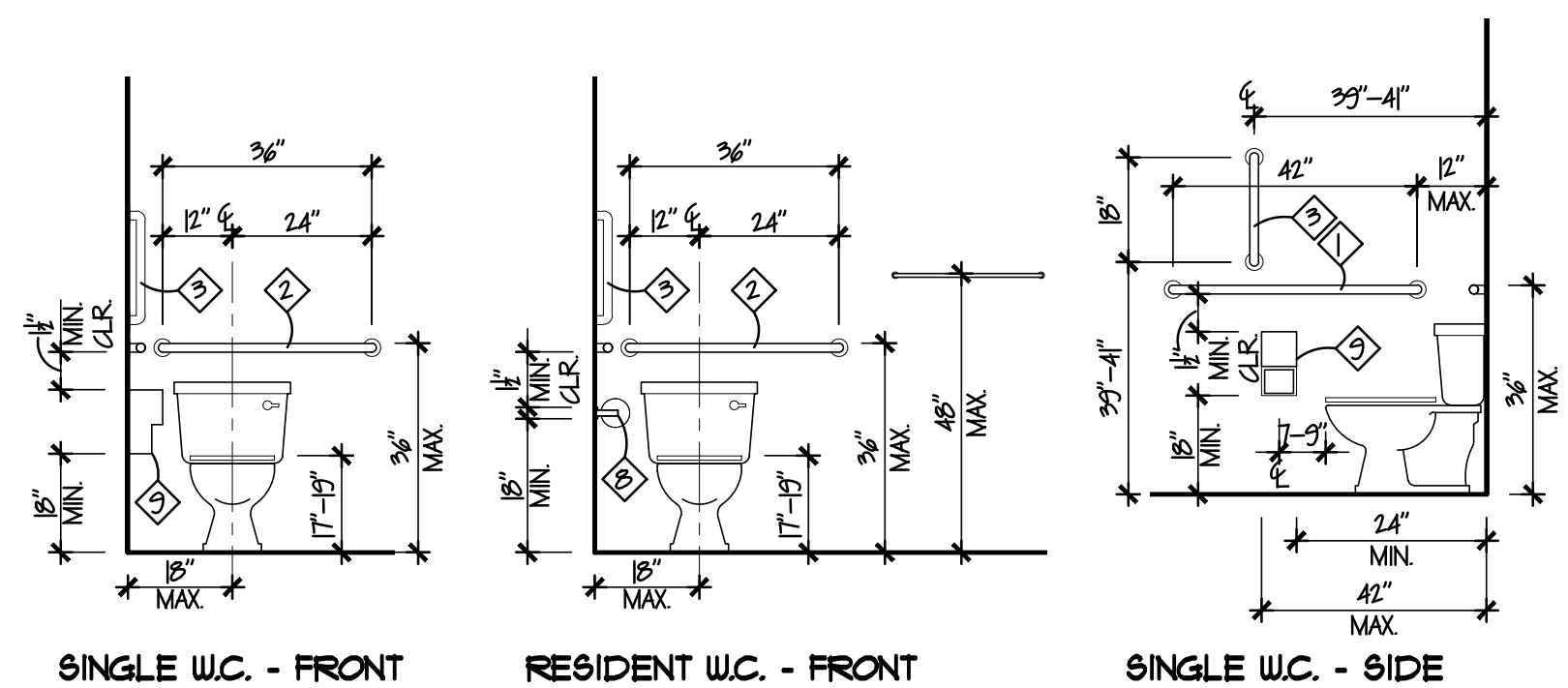

TYPICAL ADA INSTALLATION DETAILS
SCALE: 3/8"=1'-0"

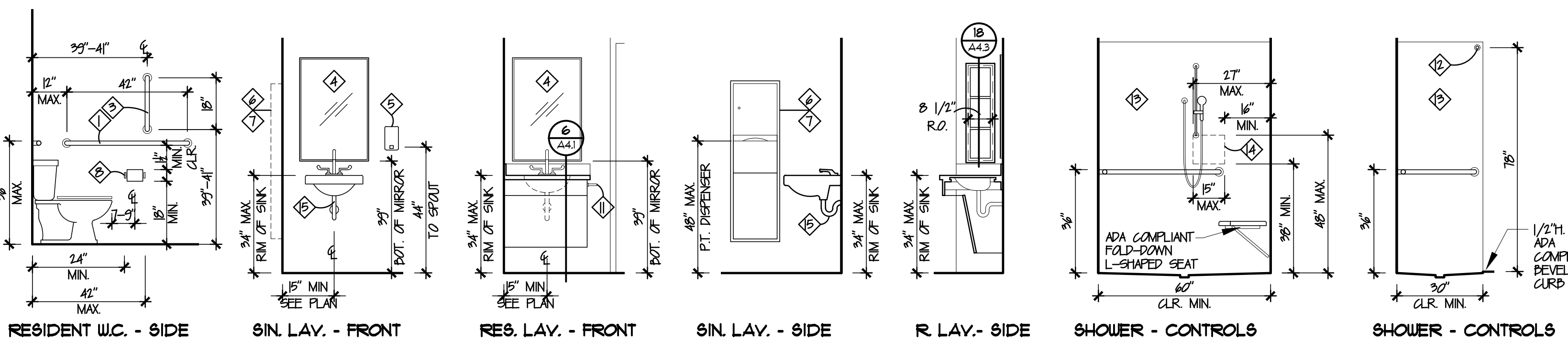

6 LAY. DETAIL
A4.1 SCALE: 3/4"=1'-0"

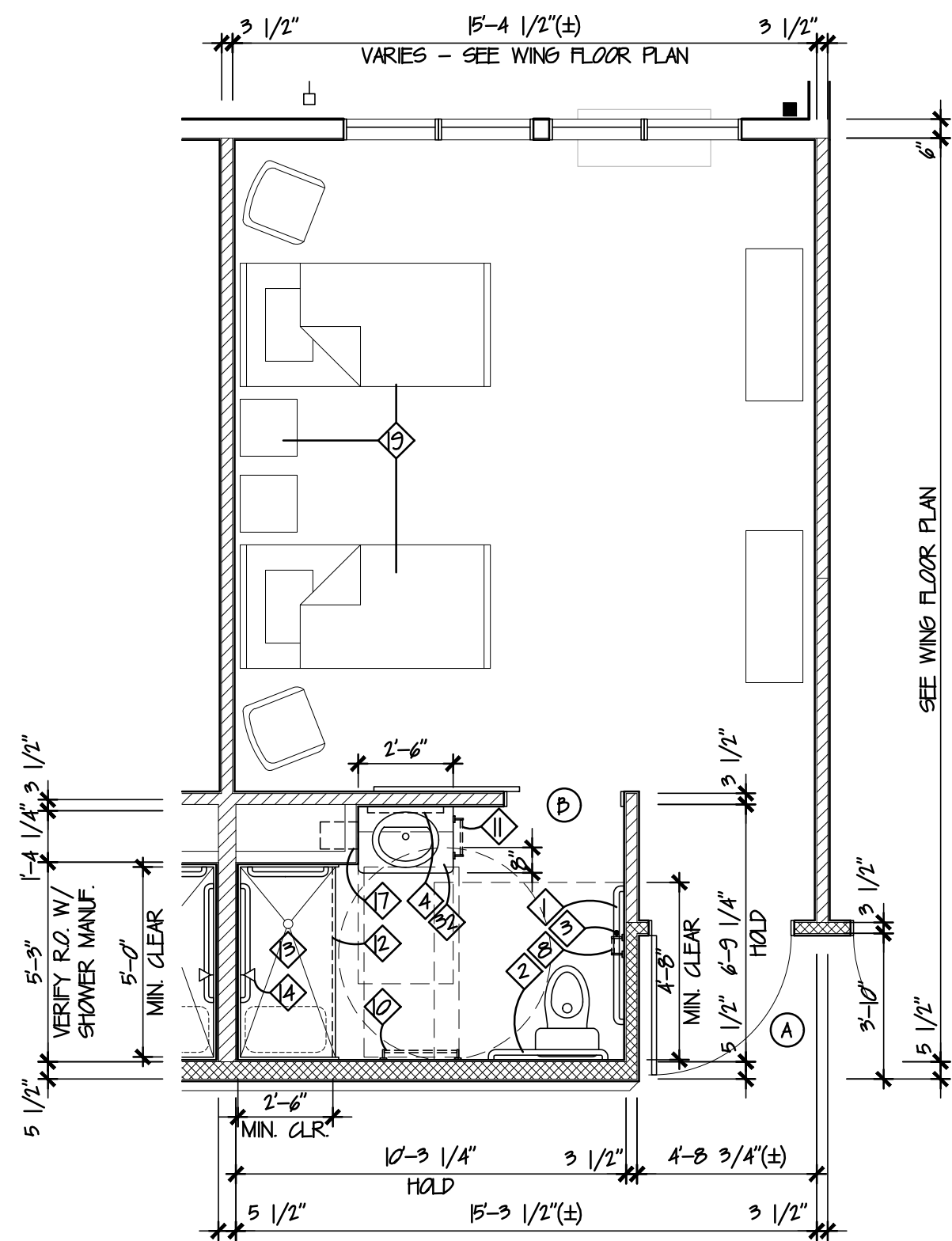

B SEMI-PRIVATE ROOM 'B' & 'B2'
A4.1 SCALE: 1/4"=1'-0"

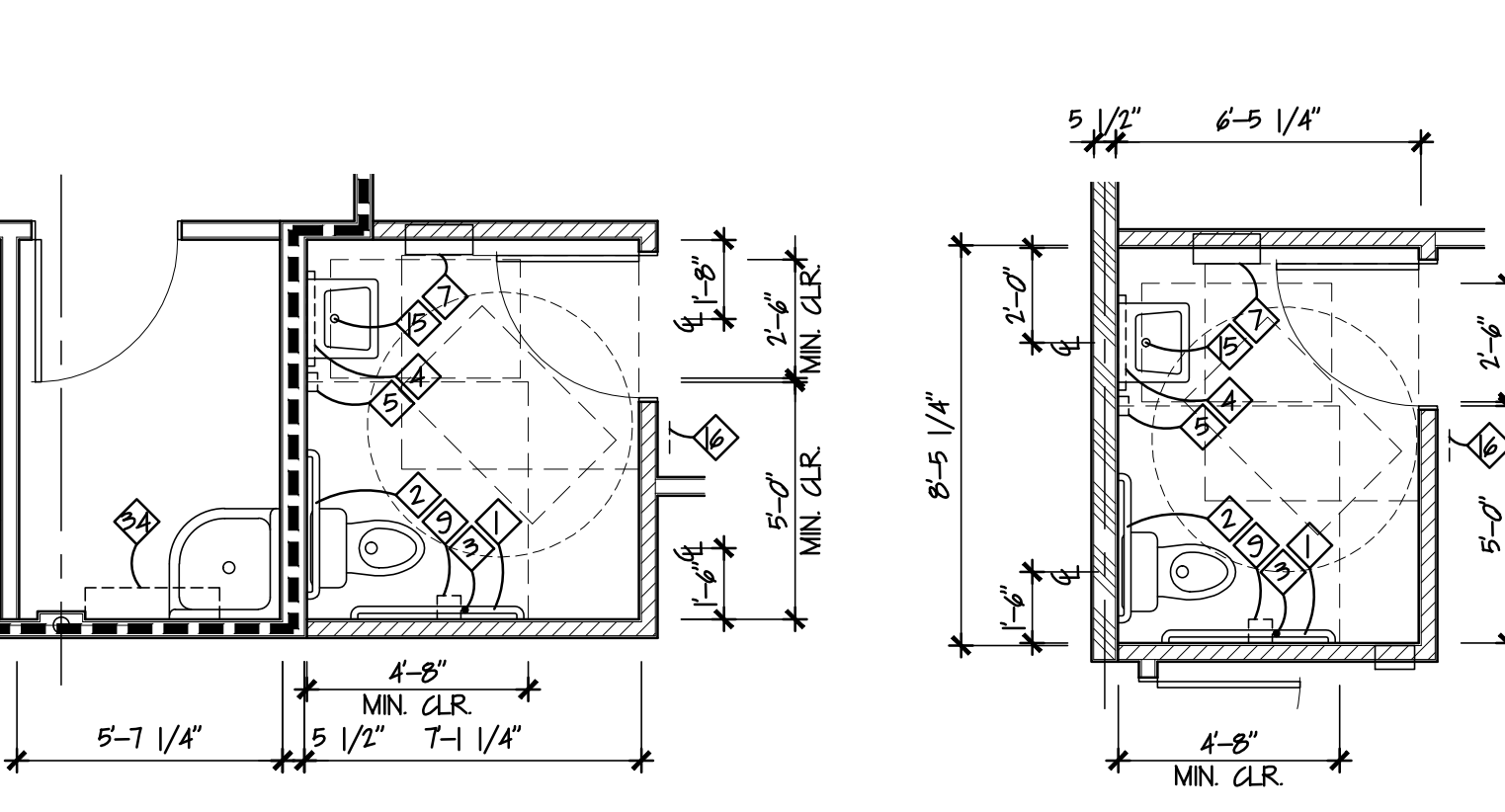

CABINET SPECIFICATIONS

- CONTRACTOR TO FIELD VERIFY ALL DIMENSIONS AND CONDITIONS PRIOR TO CABINET FABRICATION.
- ALL APPLIANCES TO BE SUPPLIED BY OWNER. ALL FIXTURES TO BE PROVIDED BY CONTRACTOR-TYPICAL UNLESS NOTED OTHERWISE.
- LOBBY #C09, SERV. #N07/NOT, & KITCHEN #C10 TO BE FRAMED WOOD CABINETS. WOOD SPECIES/FINISH AS SELECTED BY OWNER.
- CONSTRUCTION OF SHOP FABRICATED CABINETS TO BE PLASTIC LAMINATE FINISH ON HIGH DENSITY 3/4" PARTICLE BOARD WITH BALANCED CONSTRUCTION BOTH SIDES AND EDGES.
 - A. DOOR HINGES: CONCEALED FLUSH OVERLAY
 - B. DOOR/DRAWER EDGES: SQUARE EDGE P. LAM. TO MATCH EXT.
 - C. FULL STYLE: 5" METAL WIRE
 - D. DRAWER GLIDES: SIDE MOUNT DRAWER
 - E. BOX FINISH: MELAMINE/PLASTIC EDGES
 - F. OPEN INTERIOR: PLASTIC LAMINATE FINISH
 - G. CLOSED INTERIOR: MELAMINE WITH MATCHING BACK
 - H. EXPOSED SIDE: PLASTIC LAMINATE FINISH TOP/BOTTOM
 - J. EXTERIOR: PLASTIC LAMINATE FINISH
 - K. SHELF EDGE: EDGES FINISHED WITH STANDARD PLASTIC EDGE
 - L. TIE BACK: UNIT SIDE PANEL NOTICED FOR PAGE
 - M. LOCKS: AS REQUIRED BY OWNER. TO BE REAR SURFACE MOUNT CYLINDER LOCKS WITH THROW PLATES AND KEYS.
- PLASTIC LAMINATE FINISHES TO BE WILSONART, FORMICA, OR EQUAL. COLOR(S)/PATTERN(S) TO BE SELECTED.
- PROVIDE 1-1/2" MIN. RADIUS ON OUTSIDE CORNERS OF ALL COUNTERTOPS.
- GC TO PROVIDE ALL CONCEALED WOOD BLOCKING NECESSARY FOR MILLWORK INSTALLATION. COORDINATE LOCATIONS W/ MILLWORK CONTRACTOR.
- CONTRACTOR TO VERIFY ALL APPLIANCE & EQUIPMENT SIZES & CLEARANCES W/ MANUF. PRIOR TO MILLWORK FABRICATION.
- CONTRACTOR TO SUBMIT DETAILED SHOP DRAWINGS TO ARCHITECT FOR APPROVAL PRIOR TO FABRICATION.

KEYNOTE LEGEND

- 1 DOBRUCK #B-5006x48 WALL MOUNTED 1-1/4" DIA. 42" L GRAB BAR
- 2 DOBRUCK #B-5006x36 WALL MOUNTED 1-1/4" DIA. 36" L GRAB BAR
- 3 DOBRUCK #B-5006x18 WALL MOUNTED 1-1/4" DIA. 18" L GRAB BAR MOUNTED VERTICALLY
- 4 DOBRUCK #B-165 24" x 24" W. x 3/8" H. STAINLESS STEEL FRAMED MIRROR
- 5 DOBRUCK #B-2111 SURFACE MOUNTED SOAP DISPENSER
- 6 DOBRUCK #B-3640 RECESSED PAPER TOWEL DISPENSER / WASTE RECEPT, 600 C-FOLD OR 800 MULTIFOLD TOWEL CAPACITY, 6 GAL WASTE
- 7 DOBRUCK #B-3944 RECESSED PAPER TOWEL DISPENSER / WASTE RECEPT, 600 C-FOLD OR 800 MULTIFOLD TOWEL CAPACITY, 12 GAL WASTE
- 8 DOBRUCK #B-8057 SURFACE MOUNTED TOILET TISSUE DISPENSER
- 9 DOBRUCK #B-2888 SURFACE MOUNTED MULTI-ROLL TOILET TISSUE DISPENSER
- 10 DELTA #T9310 SURFACE MOUNTED 24" L TOWEL BAR, INSTALL WITH TOP AT +48" AFF.
- 11 DELTA #T9312 SURFACE MOUNTED 12" L TOWEL BAR, INSTALL ON SIDE OF VANITY OR WITH TOP @ +48" AFF.
- 12 DOBRUCK #B-207x60 SHOWER CURTAIN ROD W/ CONCEALED MOUNTING, VERIFY W/ OWNER
- 13 60"x30" ONE PIECE ROLL-IN WHITE FIBERGLASS SHOWER W/ KER BY MAX #BPS-6030 OR APPROVED EQUAL W/ FACTORY INSTALLED L-SHAPED GRAB BARS, FOLD DOWN SEAT, & RECESSED SOAP DISH. RECESS INTO FLOOR SLAB AS REQD. FOR MAX 1/2" THRESHOLD.
- 14 HANDHELD SHOWER ON SLIDE BAR & SHOWER CONTROLS - SEE ADA INSTALLATION DETAILS THIS SHEET & PLUMBING DWGS. FOR MORE INFORMATION. PROVIDE MOLDED INSULATION PIPE COVER AT EXPOSED LAVATORY PLUMBING.
- 15 PROVIDE WALL MOUNTED SIGNAGE FOR ACCESSIBLE RESTROOMS PER VCC III & ADAG 430.
- 16 RECESSED MILLWORK W/ SHELVES, SEE DETAIL 17/A43
- 17 DOOR CONTROL KEYPAD OR PUSH PLATE
- 18 FURNISHINGS BY OWNER, TYPICAL
- 19 BUILT-IN CASEWORK, SEE DRAWINGS M1 & M2
- 20 1 HOUR RATED 22"x36" ATTIC ACCESS PANEL BY NYSTRON OR EQUAL
- 21 6" H. CONCRETE HOUSEKEEPING PAD
- 22 4WxTLx8H. CERAMIC TILE SHOWER BASE & WALLS
- 23 WHIRLPOOL BATH UNIT, SEE PLUMBING DRAWINGS FOR ADDITIONAL INFORMATION
- 24 HANDRAIL, TYPICAL IN 8'-0" RESIDENTIAL CORRIDORS - SEE DETAIL 18/A43
- 25 10" SQ. x7'-8" H. DECORATIVE COLUMN W/ CAP AND BASE - SEE DETAIL 1/A42
- 26 (5) 16" D. ADJUSTABLE SHELVES IN RECESSED STANDARDS, 3/4" PARTICLE BD. W/ PLASTIC LAMINATE FINISH
- 27 (5) 48"x48"x16"D. EPOXY COATED WIRE SHELVING ON HEAVY DUTY BRACKETS, MOUNT AT 48" O.C.
- 28 (5) 24" D. EPOXY COATED WIRE SHELVING ON HEAVY DUTY BRACKETS, MOUNT AT 48" O.C.
- 29 1 HOUR RATED 30"x36" ROOF HATCH, SEE DETAIL 1/A402
- 30 TWO-SIDED FIREPLACE W/ HEARTH, SEE DETAIL 20/A43
- 31 SOLID SURFACE COUNTERTOP W/ INTEGRAL SINK & BACKSPASH. PD AS ALTERNATE: CULTURED MARBLE
- 32 SHEAR WALL, SEE STRUCTURAL DRAWINGS
- 33 DOBRUCK #B-99x24 SHELF W/ MOP & BROOM HOLDERS AND HOOKS

- NOTES:**
- GENERAL CONTRACTOR TO PROVIDE BLOCKING IN WALLS AS REQUIRED FOR ACCESSORY INSTALLATION.
 - ALL TOILET ACCESSORIES TO BE TYPE 304 STAINLESS STEEL W/ SATIN FINISH BY DOBRUCK OR APPROVED EQUAL UNO.
 - ALL TOILET ACCESSORIES TO BE ADA COMPLIANT, SEE TYPICAL INSTALLATION DETAILS THIS SHEET.

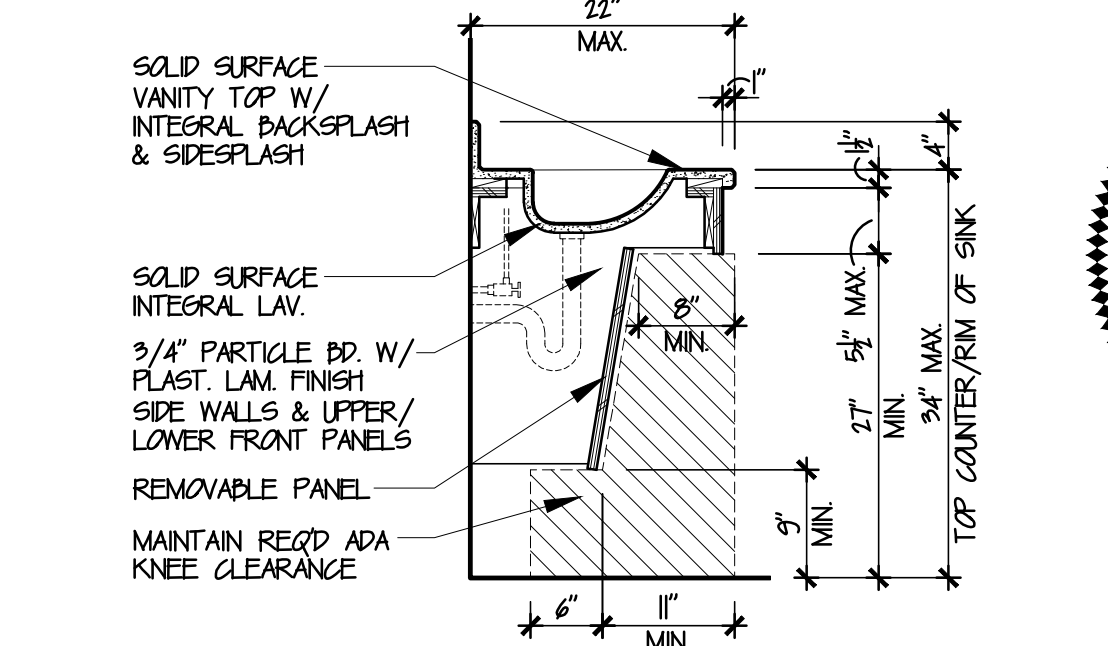

6 LAY. DETAIL
A4.1 SCALE: 3/4"=1'-0"



DATE: 01/15/25
PERMIT

NEW 90 BED SKILLED NURSING FACILITY
SMITH MOUNTAIN LAKE HEALTH & REHAB CENTER
STATE RTE 616
MONTETA, FRANKLIN COUNTY, VIRGINIA



DCSA PROJECT NO. 23046

A4.1

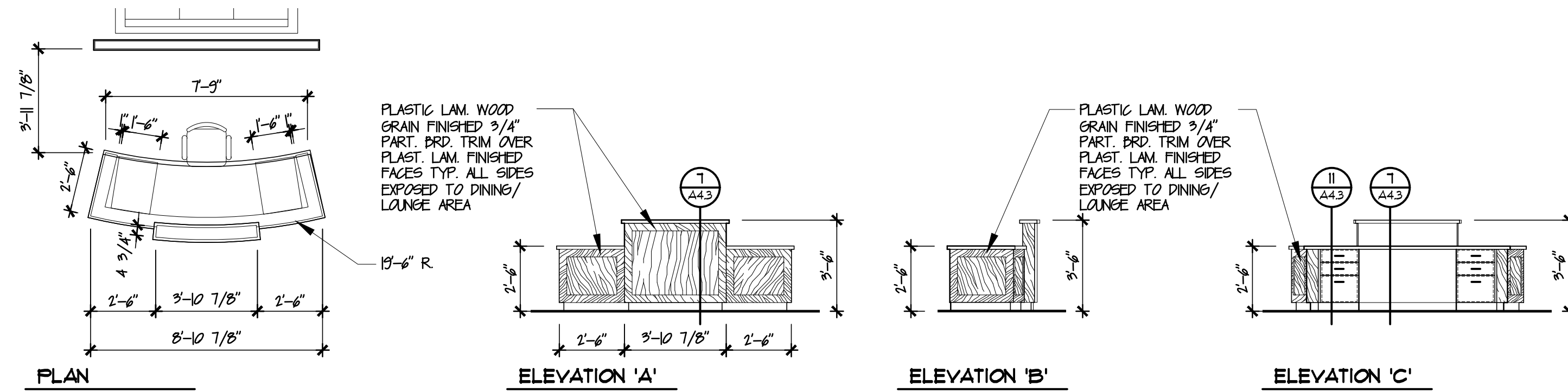

RECEPTION #C02
SCALE: 1/4"=1'-0"

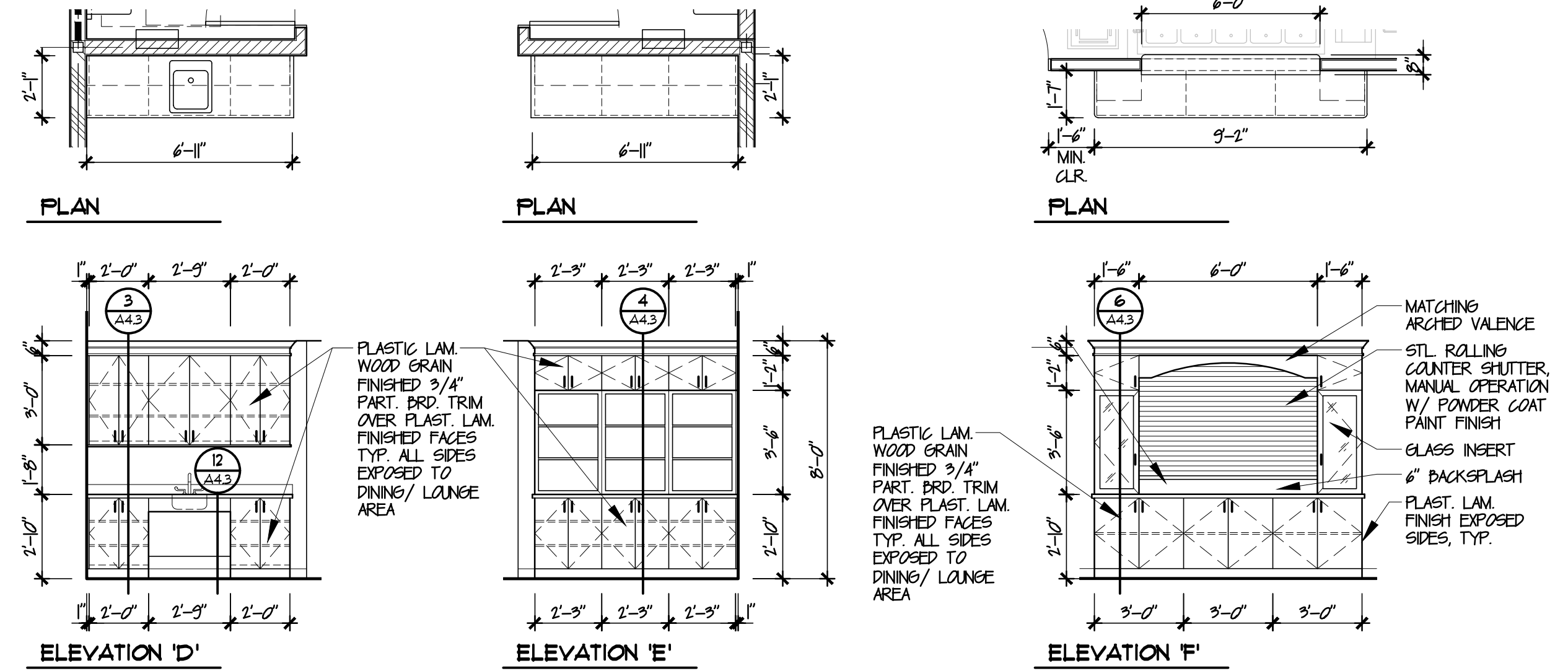

LOBBY #C03
SCALE: 1/4"=1'-0"

SERVERY #N01/W01
SCALE: 1/4"=1'-0"

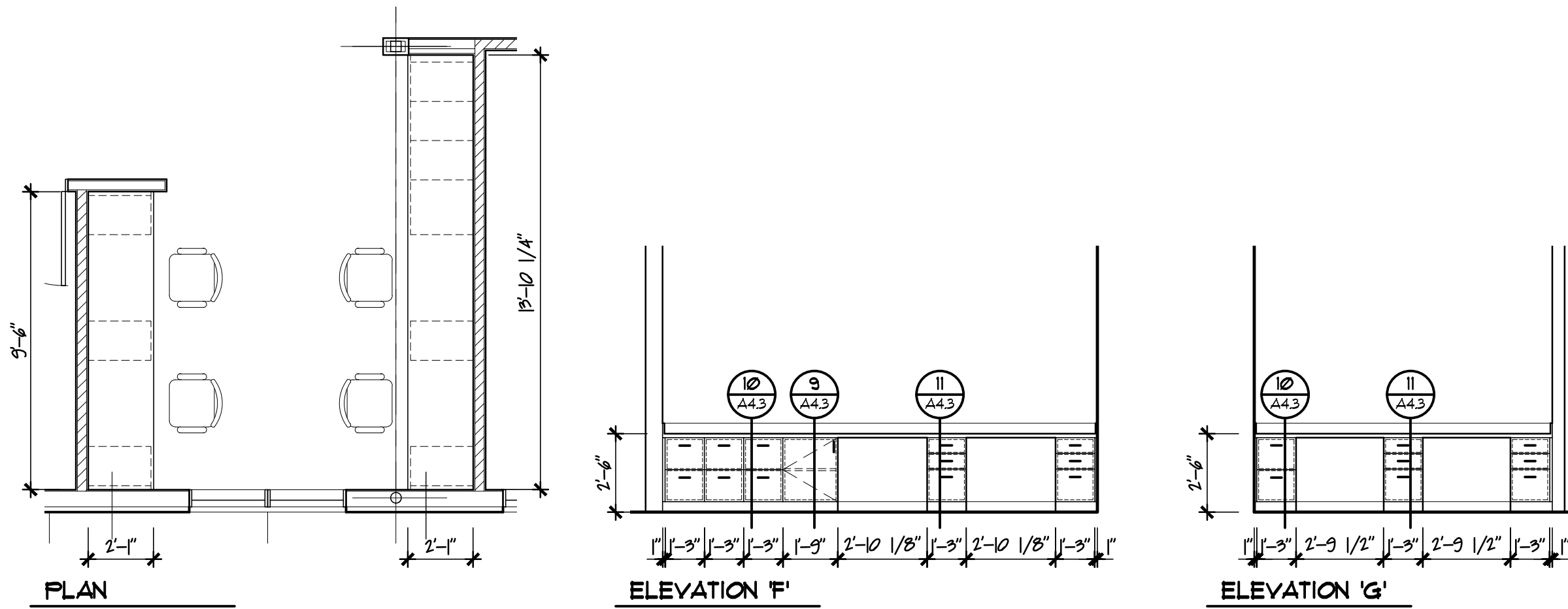

OFFICE #C10
SCALE: 1/4"=1'-0"

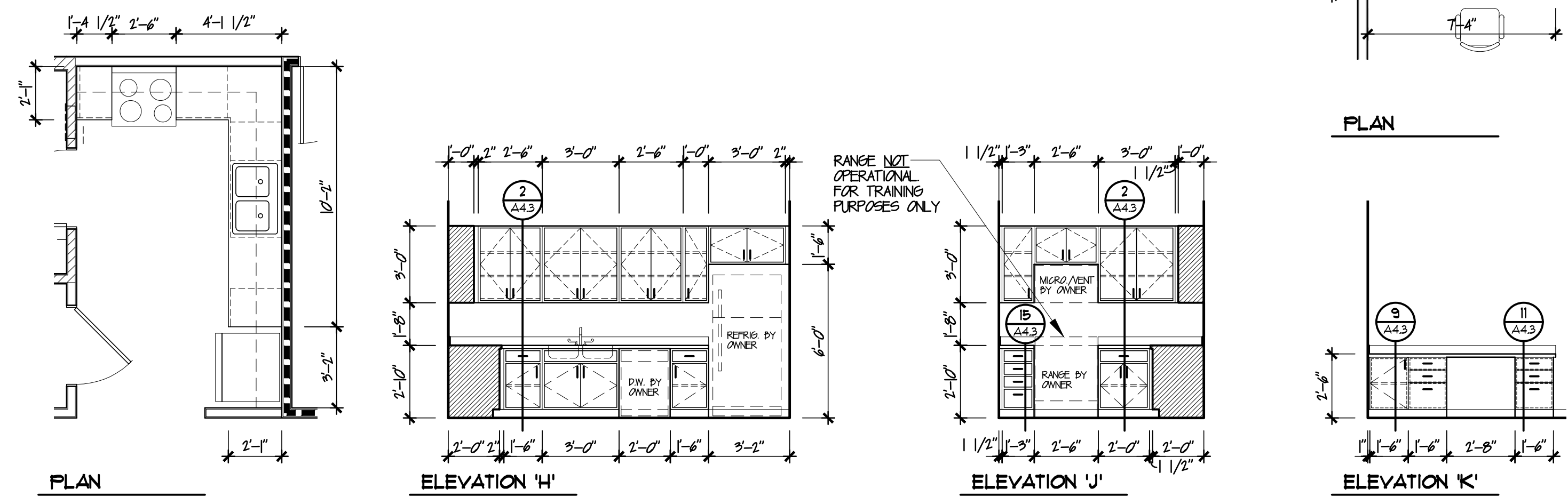

KITCHEN #C13
SCALE: 1/4"=1'-0"

OFFICE #C19
SCALE: 1/4"=1'-0"

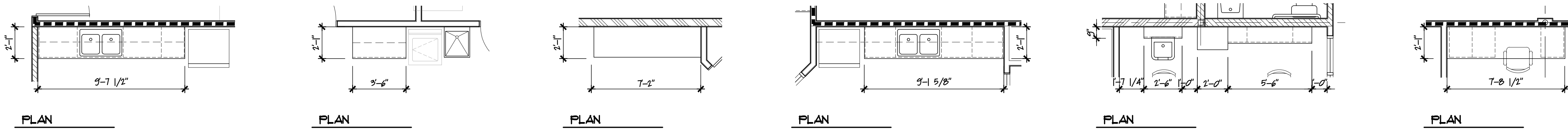

LOUNGE #C21
SCALE: 1/4"=1'-0"

LAUNDRY #C28
SCALE: 1/4"=1'-0"

LAUNDRY #C29
SCALE: 1/4"=1'-0"

ACTIVITY #C31
SCALE: 1/4"=1'-0"

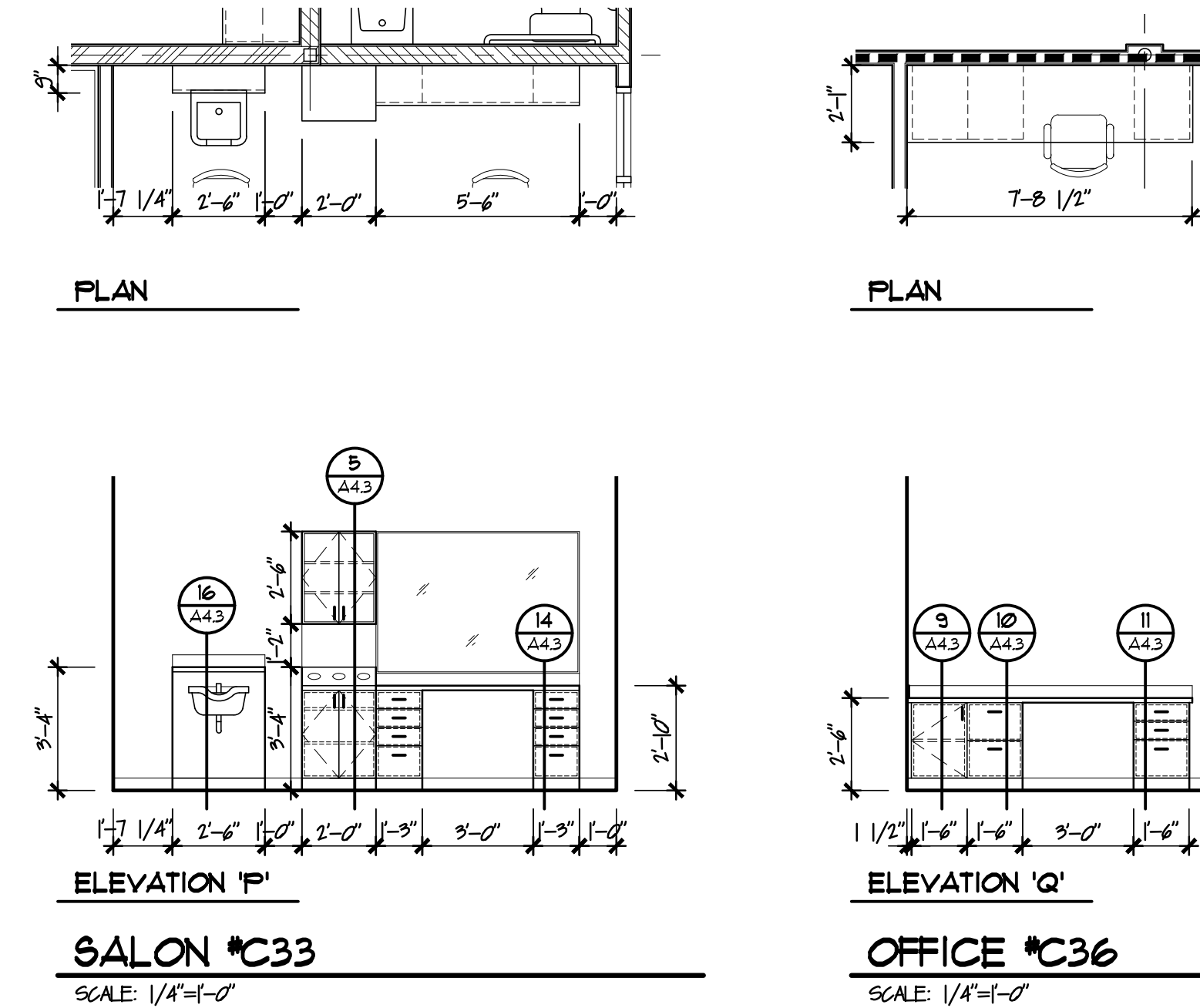

SALON #C33
SCALE: 1/4"=1'-0"

OFFICE #C36
SCALE: 1/4"=1'-0"

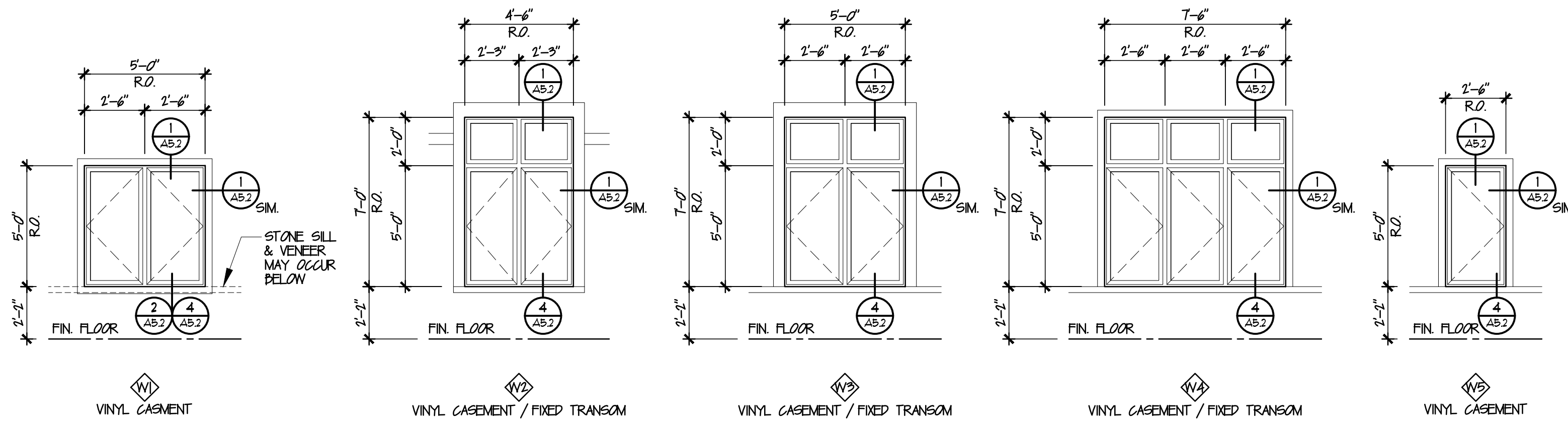

EXTERIOR VINYL WINDOW ELEVATIONS

SCALE: 1/4" = 1'-0"

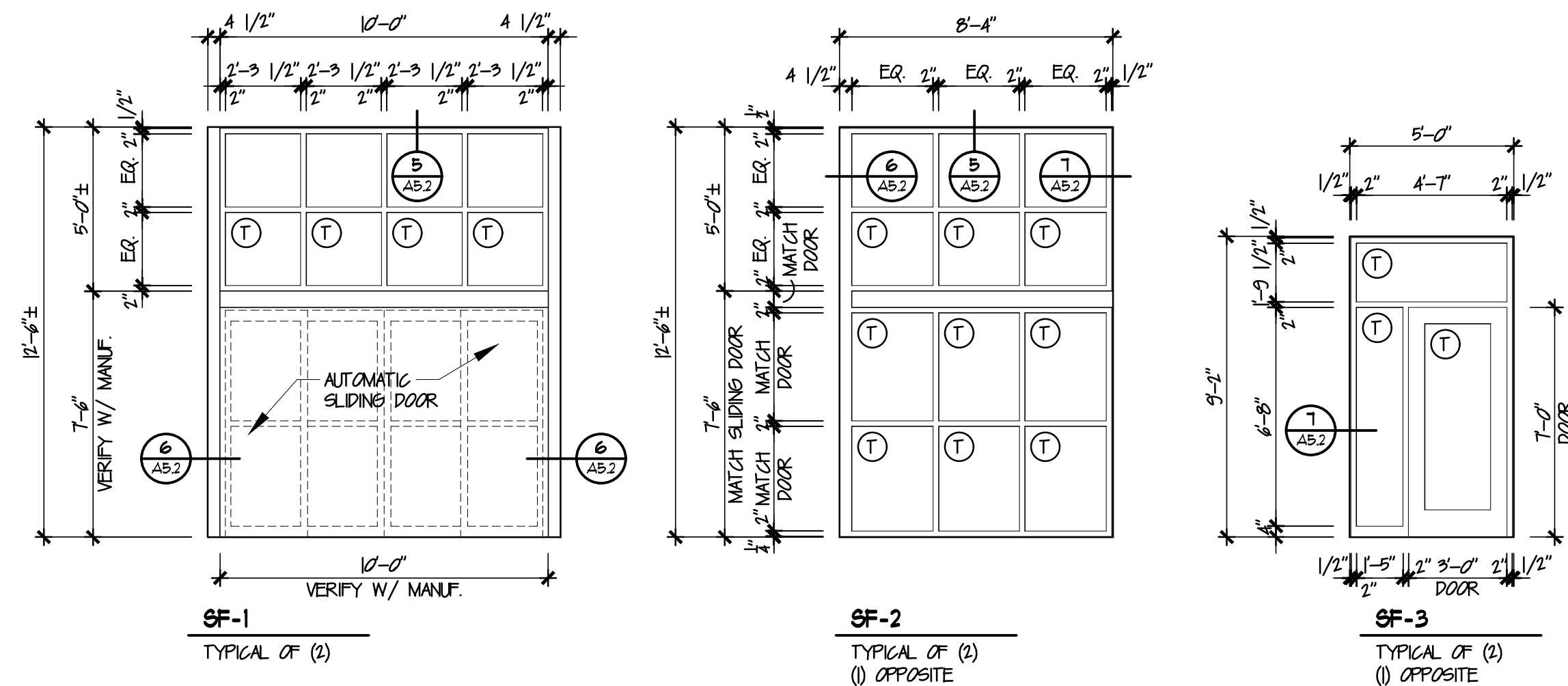

ALUMINUM STOREFRONT WINDOW ELEVATIONS

SCALE: 1/4" = 1'-0"

VINYL WINDOW SPECIFICATIONS

CASEMENT/FIXED UNITS
 EXTRUDED VINYL FRAME W/ 3/4" LOW E INSULATED GLASS, NAILING FIN, STANDARD LATCH HARDWARE, & FIBERGLASS SCREENS. 'JELD-WEN PREMIUM VINYL WINDOW OR APPROVED EQUAL' COLOR TO BE SELECTED. VERIFY ALL ROUGH OPENINGS W/ MANUFACTURER. AT RESIDENT ROOM WINDOWS, PROVIDE WINDOW HARDWARE AS REQUIRED SUCH THAT MINIMUM EGRESS OPENING SIZE OF 20"x14" IS PROVIDED.

ALUMINUM STOREFRONT WINDOW SPECIFICATIONS

1. (EF-X) EXTERIOR STOREFRONT WINDOWS
 EXTERIOR FRAMING TO BE CENTER GLAZED THERMALLY BROKEN ALUM. STOREFRONT WINDOW FRAMING (4-1/2" OVERALL SYSTEM DEPTH). KAWNEER TRIFAB 451 OR APPROVED EQUAL. FRAMING FINISH TO BE SELECTED.
2. INTERIOR FRAMING (VESTIBULE) TO BE CENTER GLAZED ALUMINUM STOREFRONT WINDOW FRAMING (4-1/2" OVERALL SYSTEM DEPTH). KAWNEER TRIFAB 451 OR APPROVED EQUAL. FRAMING FINISH TO BE SELECTED.
3. AUTOMATIC SLIDING DOORS TO MATCH STOREFRONT WINDOW FRAMING FINISH. BESAM MODEL 165500 OVERHEAD CONCEALED FULL BREAKOUT NARROW STYLE 2-PART SLIDING DOOR SYSTEM OR EQUAL W/ 1" INSL. TEMPERED GLASS (BOTH Sidelites & ACTIVE LEAVES).
4. TYPICAL EXTERIOR GLAZING SHALL BE NOMINAL 1" INSULATED LOW E GLASS CONSISTING OF (1) LAYER 1/4" CLEAR OUTBOARD, 1/2" AIR SPACE, & (1) LAYER 1/4" CLEAR INBOARD GLASS.
5. TYPICAL INTERIOR GLAZING SHALL BE MIN. 1/4" CLEAR TEMPERED SAFETY GLASS. VERIFY GLASS THICKNESS WITH MANUFACTURER FOR PROPOSED CONDITIONS.
6. 'T' INDICATES TEMPERED GLASS
7. WINDOW MANUFACTURER SHALL PROVIDE THE ENGINEERING SERVICES OF A REGISTERED PROFESSIONAL ENGINEER FOR THE COMPLETE WINDOW SYSTEM INCLUDING SPECIAL CONDITIONS.
8. CONTRACTOR TO SUBMIT DETAILED SHOP DRAWINGS TO ARCHITECT FOR REVIEW & APPROVAL.

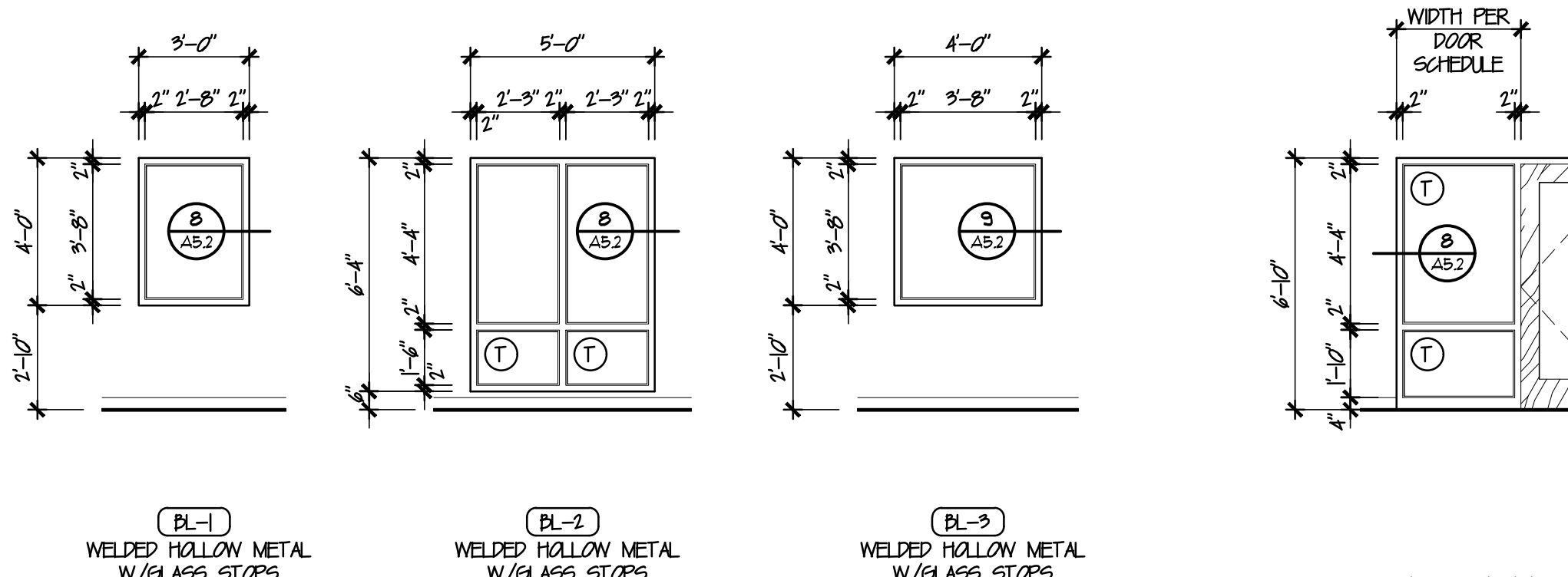

INTERIOR BORROWED LITES

SCALE: 1/4" = 1'-0"

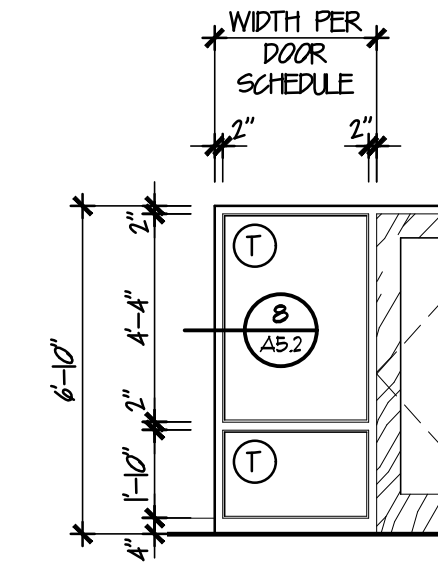

TYP. HOLLOW METAL SIDE LITE DETAIL

SCALE: 1/4" = 1'-0"

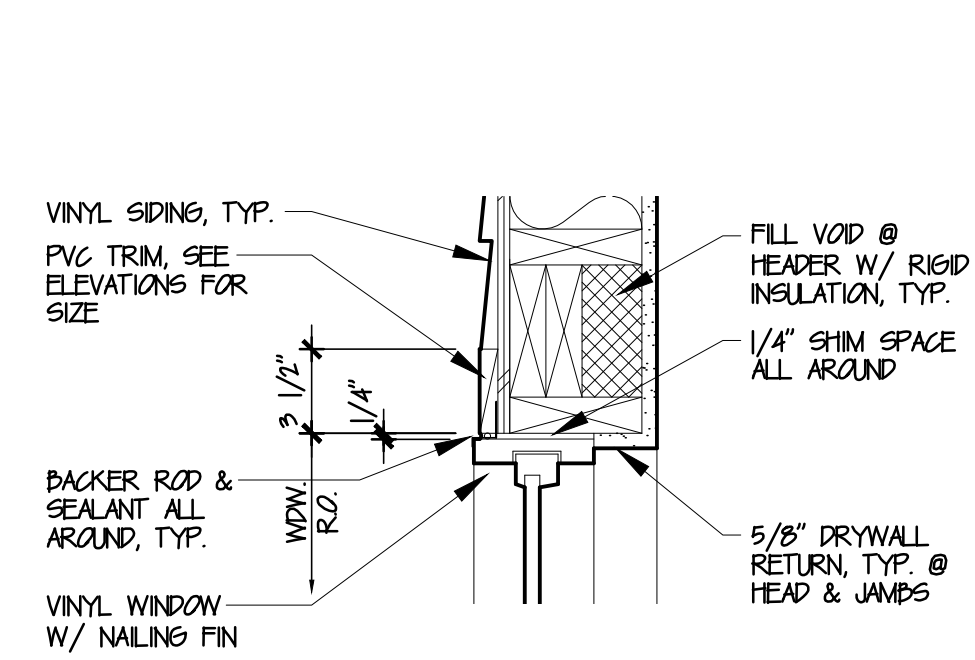

1 WINDOW HEAD

SCALE: 1/2" = 1'-0"

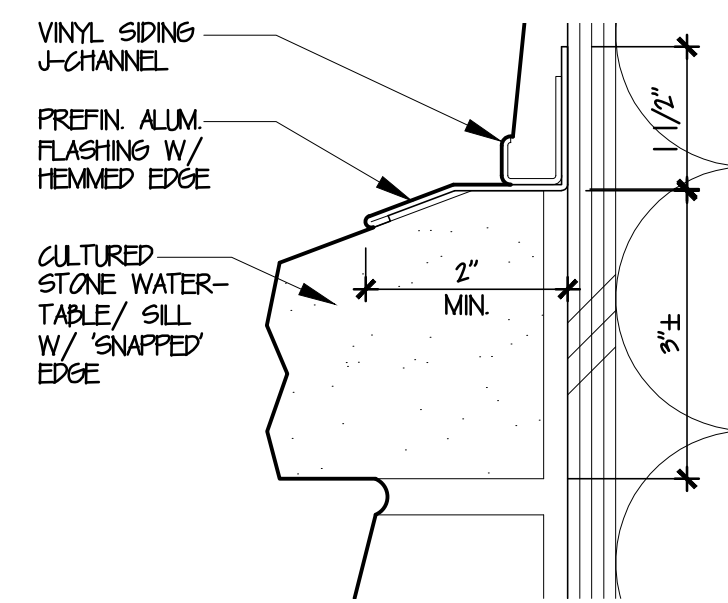

3 STONE WATER-TABLE

SCALE: 6" = 1'-0"

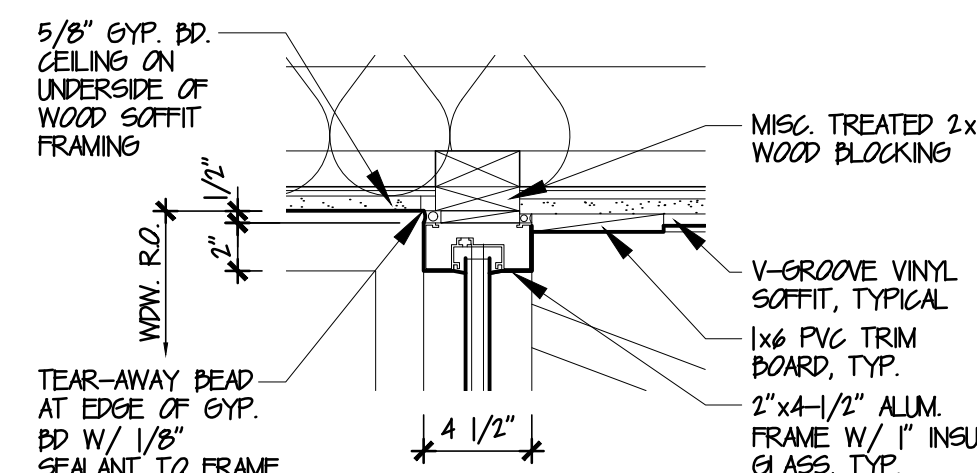

5 VESTIBULE HEAD

SCALE: 1/2" = 1'-0"

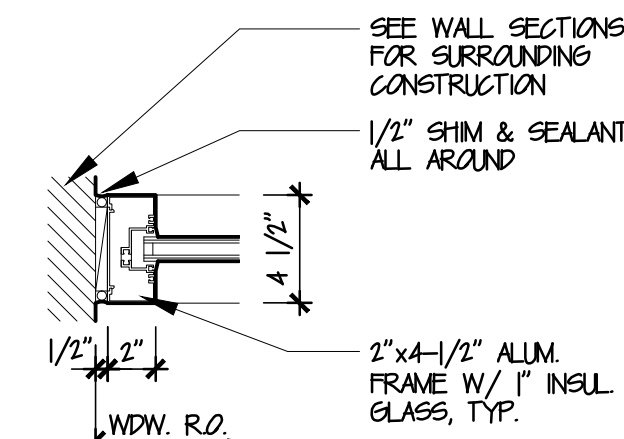

7 STOREFRONT JAMB

SCALE: 1/2" = 1'-0"

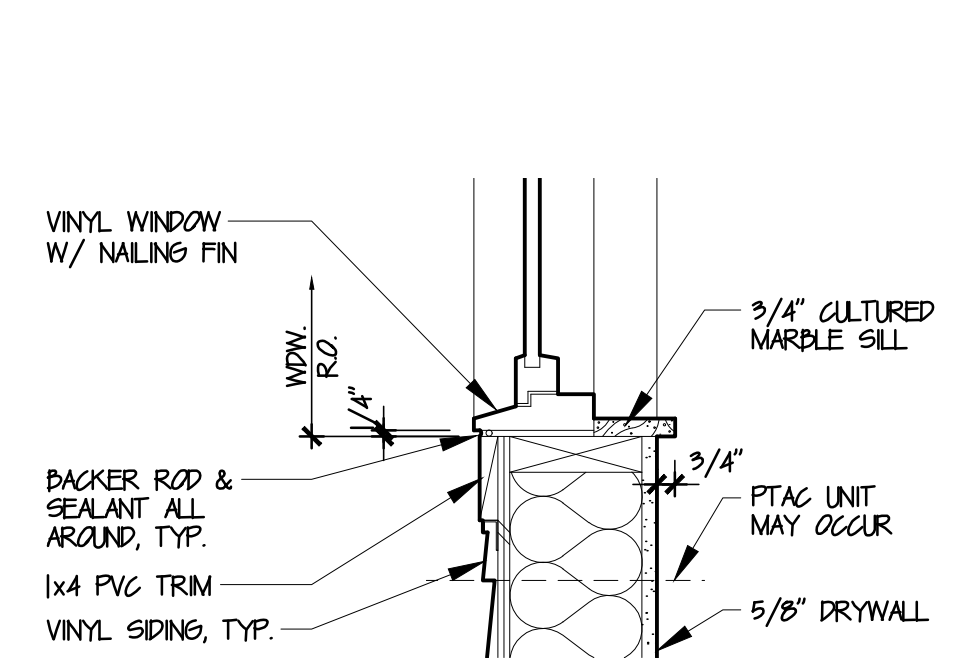

2 WINDOW SILL

SCALE: 1/2" = 1'-0"

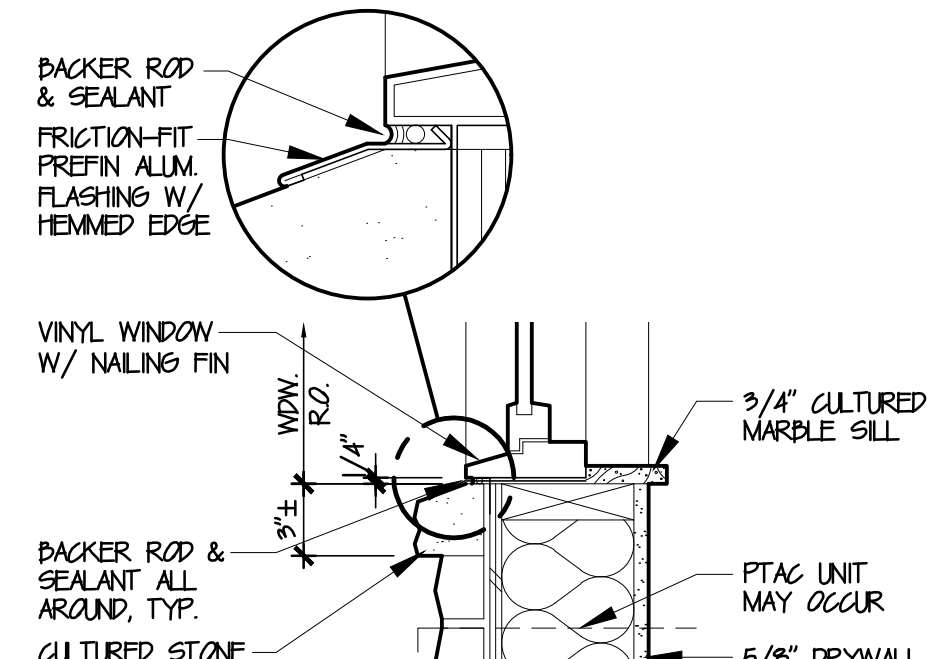

4 WINDOW SILL

SCALE: 1/2" = 1'-0"

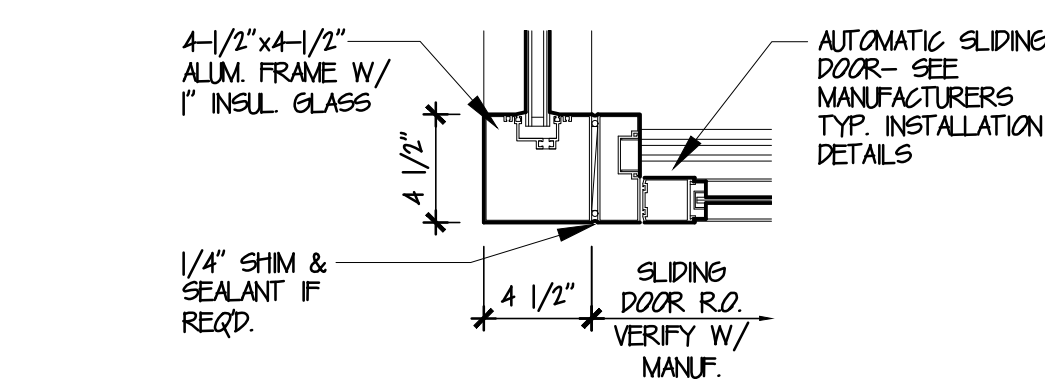

6 VESTIBULE CORNER

SCALE: 1/2" = 1'-0"

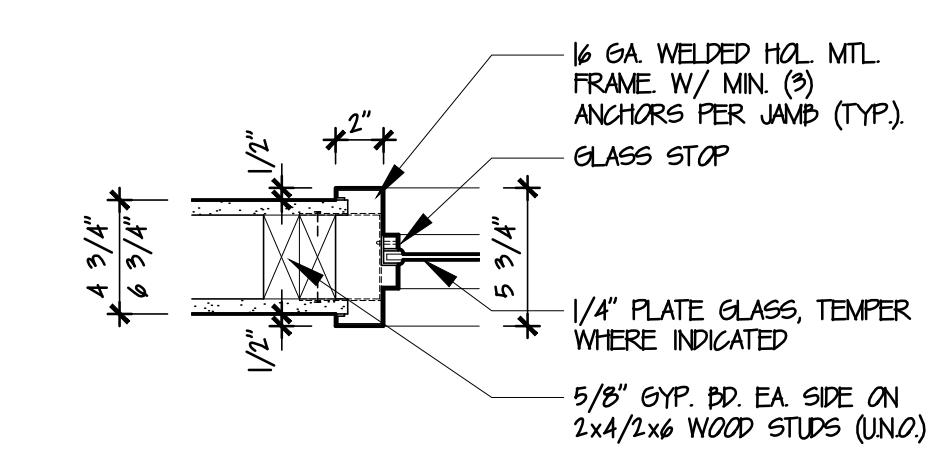

8 BORROWED LITE

SCALE: 1/2" = 1'-0"

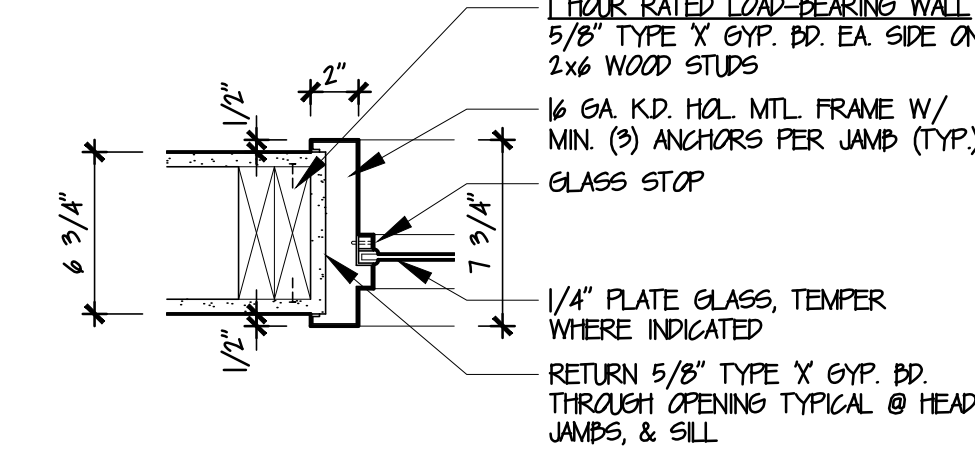

9 BORROWED LITE

SCALE: 1/2" = 1'-0"

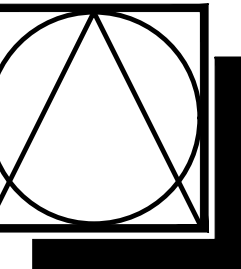

DSC ARCHITECTS
 401 FRONT STREET
 BEREA, OHIO 44017
 PHONE: 440.835.3957
 mail@dscarchitects.com

DATE: 01/15/25
 PERMIT:

NEW 90 BED SKILLED NURSING FACILITY
SMITH MOUNTAIN LAKE HEALTH & REHAB CENTER
 STATE RTE 616
 MONETA, FRANKLIN COUNTY, VIRGINIA



DCSA PROJECT NO. 23046

A5.2

ROOM FINISH SCHEDULE

NO.	ROOM NAME	FLOOR	BASE	WALLS				CEILING	HEIGHT	REMARKS
				NORTHWEST	NORTHEAST	SOUTHEAST	SOUTHWEST			
C01	VESTIBULE	CPT-E	-	-	-	-	-	DW	+12'-6"	ALUM. STORFRONT WINDOW SYSTEM
C02	RECEPTION	CT-1	TD	PT	PT	PT	PT	DW	VARIES	SEE REFL. CLG. PLAN FOR HEIGHTS
C03	LOBBY	CPT-3/ CT-1	RD/TD	PT	PT	PT	PT	DW	VARIES	SEE REFL. CLG. PLAN FOR HEIGHTS
C04	CORRIDOR	LVT	RD	PT	PT	PT	PT	SAT-1/DW	VARIES	SEE REFL. CLG. PLAN FOR HEIGHTS
C05	CORRIDOR	VCT	RD	PT	PT	PT	PT	SAT-2	+8'-6"	-
C06	WOMEN'S LAVATORY	CT-1	TD	PE	CTW	PE	PE	SAT-1	+8'-0"	FULL HEIGHT CERAMIC TILE ON WET WALL
C07	MENS LAVATORY	CT-1	TD	PE	PE	PE	CTW	SAT-1	+8'-0"	FULL HEIGHT CERAMIC TILE ON WET WALL
C08	MECHANICAL/ MAINT.	CONC	RD	PT	PT	PT	PT	DW	+10'-3"	CEILING AT BOTTOM OF TRUSSES
C09	CONFERENCE	CPT-3	CD	PT	PT	PT	PT	SAT-1	+9'-2"	-
C10	OFFICE	LVT	RD	PT	PT	PT	PT	SAT-1/DW	VARIES	SEE REFL. CLG. PLAN FOR HEIGHTS
C11	OFFICE	CPT-1	RD	PT	PT	PT	PT	SAT-2	+9'-2"	-
C12	PHYSICAL THERAPY	LVT	RD	PT	PT	PT	PT	SAT-1/DW	VARIES	SEE REFL. CLG. PLAN FOR HEIGHTS
C12a	CLOSET	LVT	RD	PT	PT	PT	PT	SAT-2	+9'-0"	-
C13	P.T. KITCHEN	LVT	RD	PT	PT	PT	PT	SAT-2	+9'-0"	-
C13a	CLOSET	LVT	RD	PT	PT	PT	PT	DW	+10'-3"	CEILING AT BOTTOM OF TRUSSES
C14	P.T. BATH	LVT	RD	PE	PE	PE	PE	DW	+8'-0"	-
C15	OFFICE	CPT-2	RD	PT	PT	PT	PT	DW	+8'-6"	-
C16	STORAGE	VCT	RD	PT	PT	PT	PT	DW	+10'-3"	CEILING AT BOTTOM OF TRUSSES
C17	LAVATORY	VCT	RD	PE	PE	PE	CTW	SAT-2	+8'-0"	FULL HEIGHT CERAMIC TILE ON WET WALL
C18	JANITOR	QT	QB	PT/FRP	PT/FRP	PT/FRP	PT/FRP	DW	+10'-3"	CEILING AT BOTTOM OF TRUSSES 4'-0" HIGH FRP ALL WALLS W/PT ABOVE
C19	OFFICE	QT	QB	PT	PT	PT	PT	SAT-2	+8'-6"	-
C20	KITCHEN	QT	QB	FRP	FRP	FRP	FRP	SAT-W	+9'-0"	FULL HEIGHT FRP ALL WALLS
C21	STORAGE	QT	QB	FRP	FRP	FRP	FRP	SAT-W	+9'-0"	FULL HEIGHT FRP ALL WALLS
C22	SCULLERY	QT	QB	FRP	FRP	FRP	FRP	SAT-W	+9'-0"	FULL HEIGHT FRP ALL WALLS
C23	HAZARDOUS WASTE	VCT	RD	FRP	FRP	FRP	FRP	DW	+10'-3"	CEILING AT BOTTOM OF TRUSSES FULL HEIGHT FRP ALL WALLS
C24	FIRE PUMP	VCT	RD	PT	PT	PT	PT	DW	+10'-3"	CEILING AT BOTTOM OF TRUSSES
C25	ELECTRIC	VCT	RD	PT	PT	PT	PT	DW	+10'-3"	CEILING AT BOTTOM OF TRUSSES
C26	OXYGEN	VCT	RD	PT	PT	PT	PT	DW	+10'-3"	CEILING AT BOTTOM OF TRUSSES
C27	LOUNGE	VCT	RD	PT	PT	PT	PT	SAT-2	+9'-0"	-
C28	LAUNDRY	VCT	RD	PT	PT	PT	PT	SAT-2	+9'-0"	-
C29	LAUNDRY	VCT	RD	PT	PT	PT	PT	SAT-2	+9'-0"	-
C30	LINEN	VCT	RD	PT	PT	PT	PT	DW	+10'-3"	CEILING AT BOTTOM OF TRUSSES
C31	ACTIVITY ROOM	LVT	RD	PT	PT	PT	PT	SAT-1/DW	VARIES	SEE REFL. CLG. PLAN FOR HEIGHTS
C32	MAINT. / STORAGE	VCT	RD	PT	PT	PT	PT	DW	+10'-3"	CEILING AT BOTTOM OF TRUSSES
C33	SALON	LVT	RD	PT	PT	PT	PT	SAT-2	+9'-0"	-
C34	LAVATORY	CT-1	TD	PE	PE	PE	CTW	SAT-2	+8'-0"	FULL HEIGHT CERAMIC TILE ON WET WALL
C35	STORAGE	LVT	RD	PT	PT	PT	PT	DW	+10'-3"	CEILING AT BOTTOM OF TRUSSES
C36	OFFICE	CPT-2	CD	PT	PT	PT	PT	SAT-2	+9'-0"	-
C36a	CLOSET	CPT-2	CD	PT	PT	PT	PT	SAT-2	+9'-0"	-
C37	STORAGE	VCT	RD	PT	PT	PT	PT	SAT-2	+8'-6"	-
C38	WATER	CONC	RD	PT	PT	PT	PT	DW	+10'-3"	CEILING AT BOTTOM OF TRUSSES
C39	CORRIDOR	LVT	RD	PT	PT	PT	PT	SAT-1	+8'-6"	-
C40	OFFICE	CPT-2	CD	PT	PT	PT	PT	SAT-2	+9'-0"	-
C40a	CLOSET	CPT-2	CD	PT	PT	PT	PT	SAT-2	+9'-0"	-
C41	OFFICE	CPT-2	CD	PT	PT	PT	PT	SAT-2	+9'-0"	-
C42	OFFICE	CPT-2	CD	PT	PT	PT	PT	SAT-2	+9'-0"	-
C43	OFFICE	CPT-2	CD	PT	PT	PT	PT	SAT-2	+9'-2"	-
C44	OFFICE	CPT-2	CD	PT	PT	PT	PT	SAT-2	+9'-2"	-
C45	OFFICE	CPT-2	CD	PT	PT	PT	PT	SAT-2	+9'-2"	-
C46	FACILITY ADMINISTRATOR	CPT-2	CD	PT	PT	PT	PT	SAT-2	+9'-2"	-
C47	STORAGE	LVT	RD	PT	PT	PT	PT	SAT-2	+8'-0"	-
C48	STORAGE	VCT	RD	PT	PT	PT	PT	DW	+10'-3"	CEILING AT BOTTOM OF TRUSSES
C49	MAINTENANCE	VCT	RD	PT	PT	PT	PT	DW	+10'-3"	CEILING AT BOTTOM OF TRUSSES

BUILDING - CENTER

ROOM FINISH SCHEDULE

NO.	ROOM NAME	FLOOR	BASE	WALLS				CEILING	HEIGHT	REMARKS
				NORTH	EAST	SOUTH	WEST			
W01	CORRIDOR	LVT	RD	PT	PT	PT	PT	SAT-1/DW	VARIES	SEE REFL. CLG. PLAN
W02	CORRIDOR	LVT	RD	PT	PT	PT	PT	SAT-1/DW	VARIES	SEE REFL. CLG. PLAN FOR HEIGHTS
W03	CORRIDOR	LVT	RD	PT	PT	PT	PT	SAT-1/DW	VARIES	SEE REFL. CLG. PLAN FOR HEIGHTS
W04	DINING ROOM	LVT	RD	PT	PT	PT	PT	SAT-1/DW	VARIES	SEE REFL. CLG. PLAN
W05	LOUNGE	CPT-3	RD	PT	PT	PT	PT	SAT-1/DW	VARIES	SEE REFL. CLG. PLAN
W06	NURSE	LVT	RD	PT	PT	PT	PT	SAT-1/DW	VARIES	SEE REFL. CLG. PLAN FOR HEIGHTS
W07	SERVERY	QT	QB	FRP	FRP	FRP	FRP	SAT-W	+9'-0"	FULL HEIGHT FRP ALL WALLS
W08	SFA	CT-1	TD	PE	PE/CTW	PE/CTW	PE/CTW	SAT-1	+9'-8"	CTW AT SHOWER WALLS
W09	SUPPLY	VCT	RD	PT	PT	PT	PT	SAT-2	+9'-8"	-
W10	LAVATORY	CT-1	TD	CTW	PE	PE	PE	SAT-2	+8'-0"	FULL HEIGHT CERAMIC TILE ON WET WALL
W11	HALL	LVT	RD	PT	PT	PT	PT	SAT-1	+8'-0"	-
W12A	CHARTS	LVT	CD	PT	PT	PT	PT	SAT-2	+9'-8"	-
W12B	CHARTS	LVT	CD	PT	PT	PT	PT	SAT-2	+8'-0"	-
W13	MEPS	VCT	RD	PT	PT	PT	PT	SAT-2	+8'-0"	-
W14	LINEN	VCT	RD	PT	PT	PT	PT	DW	+10'-3"	CEILING AT BOTTOM OF TRUSSES
W15	MECHANICAL	CONC	RD	PT	PT	PT	PT	DW	+10'-3"	CEILING AT BOTTOM OF TRUSSES
W16	SOLED UTILITY	VCT	RD	FRP	FRP	FRP	FRP	DW	+10'-3"	CEILING AT BOTTOM OF TRUSSES FULL HEIGHT FRP ALL WALLS
W17	CLOSET	LVT	RD	PT	PT	PT	PT	DW	+10'-3"	CEILING AT BOTTOM OF TRUSSES
W18	CORRIDOR	LVT	RD	PT	PT	PT	PT	SAT-1	+8'-0"	-
W19	CORRIDOR	LVT	RD	PT	PT	PT	PT	SAT-1/DW	VARIES	SEE REFL. CLG. PLAN FOR HEIGHTS
W20	CORRIDOR	LVT	RD	PT	PT	PT	PT	SAT-1/DW	VARIES	SEE REFL. CLG. PLAN FOR HEIGHTS
W21	CORRIDOR	LVT	RD	PT	PT	PT	PT	SAT-1/DW	VARIES	SEE REFL. CLG. PLAN FOR HEIGHTS
W22	DINING ROOM	LVT	RD	PT	PT	PT	PT	SAT-1/DW	VARIES	SEE REFL. CLG. PLAN FOR HEIGHTS
W23	LOUNGE	CPT-3	RD	PT	PT	PT	PT	SAT-1/DW	VARIES	SEE REFL. CLG. PLAN FOR HEIGHTS
W24	NURSE	LVT	RD	PT	PT	PT	PT	SAT-1/DW	VARIES	SEE REFL. CLG. PLAN FOR HEIGHTS
W25	SERVERY	QT	QB	FRP	FRP	FRP	FRP	SAT-W	+9'-0"	FULL HEIGHT FRP ALL WALLS
W26	SFA	CT-1	TD	PE/CTW	PE/CTW	PE/CTW	PE	SAT-1	+9'-8"	CTW SHOWER WALLS
W27	SUPPLY	VCT	RD	PT	PT	PT	PT	SAT-2	+9'-8"	-
W28	LAVATORY	CT-1	TD	PE	PE	PE	CTW	SAT-2	+8'-0"	FULL HEIGHT CERAMIC TILE ON WET WALL
W29	HALL	LVT	RD	PT	PT	PT	PT	SAT-1	+8'-0"	-
W30A	CHARTS	LVT	CD	PT	PT	PT	PT	SAT-2	+9'-8"	-
W30B	CHARTS	LVT	CD	PT	PT	PT	PT	SAT-2	+8'-0"	-
W31	MEPS	VCT	RD	PT	PT	PT	PT	SAT-2	+8'-0"	-
W32	LINEN	VCT	RD	PT	PT	PT	PT	DW	+10'-3"	CEILING AT BOTTOM OF TRUSSES
W33	MECHANICAL	CONC	RD	PT	PT	PT	PT	DW	+10'-3"	CEILING AT BOTTOM OF TRUSSES
W34	SOLED UTILITY	VCT	RD	FRP	FRP	FRP	FRP	DW	+10'-3"	CEILING AT BOTTOM OF TRUSSES FULL HEIGHT FRP ALL WALLS
W35	I.T. CLOSET	VCT	RD	PT	PT	PT	PT	DW	+10'-3"	CEILING AT BOTTOM OF TRUSSES
W36	CORRIDOR	LVT	RD	PT	PT	PT	PT	SAT-1	+8'-0"	-
W37	RESIDENT BEDROOM	LVT	RD	PT	PT	PT	PT	DW/DW-T	VARIES	SEE REFL. CLG. PLAN FOR HEIGHTS
W38	RESIDENT BATHROOM	CT-1	TD	PE	PE	PE	PE	DW	7'-8"	-
W39	RESIDENT BEDROOM	LVT	RD	PT	PT	PT	PT	DW/DW-T	VARIES	SEE REFL. CLG. PLAN FOR HEIGHTS
W40	RESIDENT BATHROOM	CT-1	TD	PE	PE	PE	PE	DW	7'-8"	-

BUILDING - WEST WING

BUILDING - NORTH WING

RESIDENT ROOMS
WEST WING (xxx)
NORTH WING (xxx)

INTERIOR FINISH LEGEND

FLOOR	
CPT-1	REMOVED.
CPT-2	CARPET TILE / PLANK (OFFICES) BY SHAW CONTRACT OR EQUAL STYLE / COLOR TO BE SELECTED. \$90 / SQ. YD. MATERIAL ONLY ALLOWANCE.
CPT-3	CARPET TILE / PLANK (SPECIALTY) BY SHAW CONTRACT OR EQUAL STYLE / COLOR TO BE SELECTED. \$45 / SQ. YD. MATERIAL ONLY ALLOWANCE.
CPT-E	ENTRANCE WALK-OFF CARPET TILE BY SHAW CONTRACT OR EQUAL. COLOR TO BE SELECTED. \$40 / SQ. YD. MATERIAL ONLY ALLOWANCE.
LVT	LUXURY VINYL PLANK BY SHAW CONTRACT OR EQUAL. GLUE DOWN INSTALLATION PER MANUFACTURER'S INSTRUCTIONS. STYLE/COLOR TO BE SELECTED. \$250 / SQ. FT. MATERIAL ONLY ALLOWANCE.
VCT	12x12x1/8" VINYL COMPOSITION TILE BY ARMSTRONG OR EQUAL. PROVIDE FINISH PER MANUFACTURER'S RECOMMENDATIONS. COLOR TO BE SELECTED.
CT-1	CERAMIC TILE BY DALTILE OR EQUAL THINSET INSTALLATION & MAX 3/16" GROUT JOINT. TILE & GROUT COLOR TO BE SELECTED. \$450 / SF. MATERIAL ONLY ALLOWANCE.
QT	QUARRY TILE BY DALTILE OR EQUAL W/ MAFEL GROUT. THINSET INSTALLATION & 3/8" GROUT JOINT. TILE & GROUT COLOR TO BE SELECTED.
CONC	EXPOSED CONCRETE SLAB. SEAL W/ EPOXY DIAMOND CLEAR CURING & SEALING COMPOUND OR APPROVED EQUAL.
BASE	
RB	4" x 1/8" GAUGE RUBBER COVE BASE BY JOHNSONITE / TARKETT OR APPROVED EQUAL. COLOR(S) TO BE SELECTED. BID AS ADD ALTERNATE JOHNSONITE / TARKETT MILLWORK / MASQUERADE RUBBER BASE IN REVEAL PROFILE FOR THE FOLLOWING ROOMS: #C03, #C10, #C12, #C13, #C15, #C19, #C23, #N04/N04, #N05/N05, & ALL RESIDENT BEDROOMS. COLOR(S) TO BE SELECTED.
TB	6" HIGH CERAMIC TILE COVE BASE BY DALTILE OR EQUAL - TILE AND GROUT TO MATCH ADJACENT FLOOR TILE. ALIGN GROUT JOINTS WITH FLOOR TILE.
QB	5" HIGH QUARRY TILE COVE BASE BY DALTILE OR EQUAL - TILE & GROUT TO MATCH ADJACENT FLOOR TILE. ALIGN GROUT JOINTS WITH FLOOR TILE.
CB	4" HIGH CARPET BASE WITH COORDINATING BOUND TOP EDGE TO MATCH ADJACENT CARPET.
WALLS	
PT	PAINT (1) COAT MANUF. RECOMMENDED PRIMER & (2) FINISH COATS SHERWIN WILLIAMS ZERO VOC LOW GLOSS EG-SHEL' INTERIOR LATEX PAINT. COLOR(S) TO BE SELECTED.
FE	SINGLE COMPONENT EPOXY COATING BY SHERWIN WILLIAMS OR EQUAL. PREP SURFACE & APPLY PER MANUF. RECOMMENDATIONS. COLOR(S) TO BE SELECTED.
FRP	FIBERGLASS REINFORCED POLYESTER PANELS BY MARLITE OR EQUAL. PROVIDE PANEL LENGTHS AS REQUIRED FOR VERTICAL SEAMS ONLY. PROVIDE ALL TRIM PIECES AS REQUIRED FOR COMPLETE JOB. COLOR TO BE SELECTED.
CTW	CERAMIC TILE WALL FINISH TO MATCH ADJACENT FLOOR TILE & GROUT. THINSET INSTALLATION & MAX 3/16" GROUT JOINT. NO COVE BASE AT WAINSCOT WALLS. WAINSCOT GROUT JOINTS TO ALIGN WITH FLOOR GROUT JOINTS.
CEILING	
SAT-1	24"x24"x5/16" EXPOSED TEE SUSPENSION SYSTEM W/ 24"x24"x3/4" ANGLED TEGULAR EDGE LAY-IN MINERAL FIBER CEILING TILE 'CIRRUS' BY ARMSTRONG OR APPROVED EQUAL.
SAT-2	24"x48"x5/16" EXPOSED TEE SUSPENSION SYSTEM W/ 24"x48"x5/8" SQUARE EDGE LAY-IN MINERAL FIBER CEILING TILE 'CORTEGA' BY ARMSTRONG OR APPROVED EQUAL.
SAT-W	24"x48"x5/16" EXPOSED TEE SUSPENSION SYSTEM W/ 24"x48"x5/8" SQUARE EDGE LAY-IN WASHABLE MINERAL FIBER CEILING TILE 'KITCHEN ZONE' BY ARMSTRONG OR APPROVED EQUAL.
DW	PAINT DRYWALL (2) COATS SHERWIN WILLIAMS PROMAR 200 LOW VOC LATEX PAINT. FLAT FINISH TYPICAL. SEMI-GLOSS IN RESTROOMS & SPA AREAS. COLOR TO BE EXTRA WHITE.
DW-T	KNICK-DOWN TEXTURED FINISH ON DRYWALL CEILING. PAINT (2) COATS SHERWIN WILLIAMS PROMAR 200' LOW VOC FLAT LATEX PAINT. COLOR TO BE EXTRA WHITE.
MISCELLANEOUS	
HOL. MTL. DOORS & FRAMES	FACTORY APPLIED PRIMER + (2) FIELD APPLIED FINISH COATS SHERWIN WILLIAM PRO INDUSTRIAL DTM ACRYLIC' SEMI-GLOSS INTERIOR/EXTERIOR PAINT. COLOR(S) TO BE SELECTED.
WD. TRIM	APPLY (1) COAT STAIN & (2) COATS SATIN VARNISH. COLOR TO MATCH WOOD CABINETS. SUBMIT SAMPLE FOR APPROVAL.
FLOOR TRANS.	LEVEL & FEATHER FLOOR SURFACE AS REQUIRED FOR SMOOTH FINISHES AT FLOOR MATERIAL CHANGES. ALL FLOORING TRANSITIONS TO MEET ADA / ANSI ICC A117I REQUIREMENTS - PROVIDE RESILIENT TRANSITION STRIP AT MEETING OF CARPET/VCT/LVT & CONCRETE AND AT MEETING OF LVT/VCT AND CARPET BY JOHNSONITE / TARKETT OR EQUAL. COLOR TO BE SELECTED - NO TRANSITION REQUIRED AT MEETING OF CARPET AND 9MM LVT. - PROVIDE CLEAR ANODIZED ALUMINUM 1" TRIM EDGE @ MEETING OF CARPET/VCT/LVT & CERAMIC TILE - PROVIDE CLEAR ANODIZED ALUMINUM TAPERED TRIM EDGE @ MEETING OF CERAMIC TILE AND CONCRETE.
P. LAM.	3/4" PARTICLE BOARD WITH HIGH PRESSURE PLASTIC LAMINATE FINISH TYPICAL WHERE INDICATED ON CABINETS & COUNTERTOPS. WILSONART OR APPROVED EQUAL. COLOR/ FINISH CHOICE TO INCLUDE FULL RANGE INCLUDING WILSONART HD LINE. COLOR(S) TO BE SELECTED.
SOLID SURF.	SOLID SURFACE COUNTERTOP W/ INTEGRAL BACK / SPESPLASH BY WILSONART OR EQUAL. TYPICAL AT ALL PRIVATE / SEMI-PRIVATE RESIDENT BATHROOMS.
QUARTZ	QUARTZ SOLID SURFACE COUNTERS, BACK/SIDESPLASH & WALL CAPS BY WILSONART OR EQUAL. TYP. AT RECEPT. #C03, CABINETS AT LOBBY #C03, NURSE #N06/N06 AND SERVERY #N07/N07. INSTALL PER MANUF. SPECIFICATIONS. COLOR(S) TO BE SELECTED.
CULT. MARBLE	CULTURED MARBLE W/ SATIN FINISH BY LIPPERT OR EQUAL - 3/4" THICK TYPICAL AT ALL WINDOW SILLS. BID AS ALTERNATE TO SOLID SURFACE LAVATORY TOPS IN RESIDENT BATHROOMS - SATIN FINISH W/ INTEGRAL BACK/SIDESPLASH. INSTALL PER MANUF. SPECIFICATIONS. COLOR(S) TO BE SELECTED.

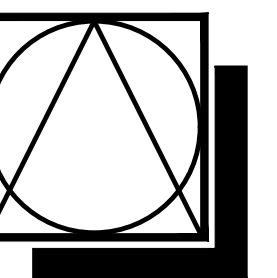

DSC ARCHITECTS
401 FRONT STREET
BEREA, OHIO 44017
PHONE: 440.835.3957
mail@dscarchitects.com

DATE: 01/15/25
PERMIT

NEW 90 BED SKILLED NURSING FACILITY
SMITH MOUNTAIN LAKE HEALTH & REHAB CENTER
STATE RTE 616
MONETA, FRANKLIN COUNTY, VIRGINIA



DSCA PROJECT NO. 23.046

A6.1